2 CENTS PAY NO MORE!

Chicago Daily Tribune

THE WORLD'S GREATEST NEWSPAPER

FINAL ★★

VOLUME XCIII.—NO. 269 C [REG. U. S. PAT. OFFICE. COPYRIGHT 1934 BY THE CHICAGO TRIBUNE.] FRIDAY, NOVEMBER 9, 1934.—40 PAGES THIS PAPER CONSISTS OF THREE SECTIONS—SECTION ONE PRICE TWO CENTS IN CHICAGO AND SUBURBS ELSEWHERE THREE CENTS

AIR LINER SPANS U. S.; 12 HRS.

POLICE SMASH RIOT IN PARIS AS RULE CHANGES

Flandin Picks New 'Truce Cabinet.'

BY EDMOND TAYLOR.
[Chicago Tribune Press Service.]
(Picture on Back Page.)

PARIS, Nov. 9 [Friday].—The danger of another bloody "6th of February" which has been hanging over France since 11 o'clock yesterday morning, when Premier Gaston [Papa] Doumergue resigned, dwindled shortly after midnight. At that time Pierre Etienne Flandin, Doumergue's energetic minister of public works, announced the formation of a new government based on the same formula of political truce which the retired premier inaugurated.

A repetition of last winter's tragic rioting which was started by the suicide of Serge Stavisky, involved in one of the nation's greatest financial scandals, was averted by prompt mobilization of the police and mounted guards.

Mob Storms Police Lines.

Thousands of angry demonstrators massed in the Place de l'Opera. They shouted "Down with parliament!" and "Long live Doumergue!" The mob stormed the police lines, but mounted guards drove them back. About 50 demonstrators were arrested.

Royalists, Fascist leagues and Nationalist war veterans, who cried "Down with thieves, down with assassins!" in front of parliament last February, were ordered by their leaders to be on call for demonstrations at all hours.

Doumergue went down fighting. His program to revise France's 59 year old constitution so as to give the premier more and parliament less power brought about his downfall.

Flandin was appointed by President Albert Lebrun to head a new government after Fernand Bouisson, president of the chamber of deputies, and Pierre Laval, who was the favorite for the premiership yesterday, turned down the job, Laval expressing the wish to keep his old post of foreign minister. Flandin's first act was to call on his retired chief—whom he helped indirectly to put into retirement.

Rushes to Pick Cabinet.

Having received Doumergue's encouragement he returned to Elysee palace and formally accepted Lebrun's offer. Then he hurried to establish a cabinet before daybreak, well realizing that another day of uncertainty might prove disastrous for France.

The feature of the Flandin cabinet politically is that it is based on the same coalition of the radical Socialists and moderate Nationalists, a coalition which gave Doumergue his parliamentary majority. This union is symbolized by the presence in the cabinet of Edouard Herriot, radical Socialist party leader, and Louis Marin as minister of state without portfolio. Marin simply replaced Andre Tardieu, who announced that he was going into retirement with his 71 year old chief.

Marshal Henri Petain refused to remain as minister of war, but chose his own successor from the army—Gen. Louis Philip Thomas Maurin. The presence in the cabinet of Maurin and Gen. Victor Denain, minister for air, as well as Marin, who is an ardent Nationalist, makes it rather awkward for the Nationalist leagues to organize the wholesale street demonstrations with which they have been threatening the country.

Ministers Are Listed.

Included in the new government are 13 deputies, four senators, two military men, and one civilian. Besides Flandin, Herriot, Marin, Laval, Gen. Maurin, Gen. Denain, the government is composed of the following members:

Georges Pernot, justice and vice premier; Senator Marcel Regnier, interior; François Pietri, navy; Paul Marchandeau, commerce; Louis Germain Martin, finance; Andre Mallarme, education; Senator Henri Roy, public works; William Bertrand, merchant marine; Deputy Paul Jacquier, labor; Andre Rivollet, pensions; Henri Queuille, public health; Senator Emile Cassez, agriculture, and Georges Mandel, communications, arch conservative and right hand man of the late Georges Clemenceau.

The new premier announced that the main objective of his government, which will be presented to the public as a "recovery cabinet," would be to fight the economic crisis. This does not mean any kind of New Deal for France because Flandin is a bitter enemy of state control of business, high taxes, burocracies, monopolies, and everything which smacks of managed economy, including import quotas.

Reviving international trade is one

[Continued on page 10, column 1.]

NEWS SUMMARY

of The Tribune (And Historical Scrap Book.) Friday, November 9, 1934.

DOMESTIC.

Plane carrying Eddie Rickenbacker beats old record from California to New York by nearly an hour. Page 1.

Grand jury revives inquiry into mysterious death of Paul Bern, Jean Harlow's husband. Page 1.

Speed of thought recorded by movie machine in experiments at University of Iowa. Page 9.

T. H. Robinson Sr. ordered to Louisville for trial in Stoll kidnaping case; plans to appeal. Page 10.

WASHINGTON.

Roosevelt summons all aids to push program of social reform. Page 1.

Secretary Ickes seeks quicker method of obtaining land for U. S. housing than by condemnation. Page 2.

Treasury indicates William J. Connors is involved in criminal tax case. Page 8.

FOREIGN.

French police quell rioting in Paris; Flandin picks new government to succeed fallen Doumergue cabinet. Page 1.

Sir Stephen Henry Molyneux Killik becomes lord mayor of London today. Page 14.

British Labor party defeated in move to abolish private arms business. Page 16.

Luigi Pirandello, Sicilian, awarded 1934 Nobel prize for literature. Page 17.

President Knox of league governing commission reports everything is orderly in Saar territory. Page 17.

LOCAL.

A dead chicken and a $1,000 bulldog—also dead—worry an Evanston J. P. Page 1.

Met with bottle barrage, robbers wound bartender; seize $3,000 loot in three raids. Page 1.

Council passes resolution directing Mayor Kelly to appoint group to perfect plans for retaining World's Fair as permanent exposition. Page 3.

Society girl models agree to truce with professionals. Page 3.

Frank Shrader upholds Insull stock sales, testifying in own defense. Page 6.

Merger of the Metropolitan and Chicago Grand Opera companies is being negotiated. Page 9.

Contractor driven off jobs by TNT gorillas, he tells racket jury. Page 13.

Government opens its case in the Thompson mail fraud trial. Page 14.

Twenty-two Chicago hat manufacturers ask writ to block enforcement of code provisions. Page 15.

News of society. Page 21.

Death notices, obituaries. Page 22.

Radio programs. Page 22.

POST-ELECTION.

Tammany Hall plans a brain trust to find new ways of spending more money. Page 2.

Senator Borah believes unsound New Deal policies will cause another financial crash within two years. Page 2.

Farley exults over election and holds G. O. P. is dead, never to be resurrected. Page 4.

Victorious Illinois Democrats begin trek to French Lick for party's post-election conferences. Page 5.

SPORTS.

Blackhawks whip St. Louis, 3 to 1, before 13,000. Page 29.

National league elects Ford Frick president. Page 29.

Coach, captain of Minot [N. D.] Teachers' college football team killed as bus overturns. Page 29.

Coach Ossie Solem defends Iowa team and Oze Simmons. Page 29.

Maroons head for Ohio State; may start bass drummer. Page 29.

Wildcats think they can upset flying Illini. Page 29.

Minnesota, with Clarkson back, may cut loose against Indiana. Page 31.

Badgers move on Michigan with faint hope. Page 31.

EDITORIALS.

The Defeated Republicans; The Elm in Danger; Suggestion for American Composers; Pedestrians and the New Trafic Plan. Page 12.

FINANCE, COMMERCE.

Labor federation reports codes violated, business lagging. Page 32.

Flow of gold to United States boosted to $30,000,000. Page 33.

Business deaf to Roosevelt's borrowing plea; loans shrink. Page 33.

General Motors' October sales are best since 1929. Page 33.

Federal cotton crop estimate 191,000 bales higher than last month. Page 33.

Stocks turn easier as post-election boomlet fades. Page 34.

State, county, and city loans double total of year ago. Page 35.

Grains decline as traders fear more foreign imports. Page 36.

Want Ad index. Page 36.

Average net paid circulation
October, 1934
THE CHICAGO TRIBUNE
DAILY in excess of 800,000

PICTURE OF A BUSINESS MAN SIGNING CHECKS

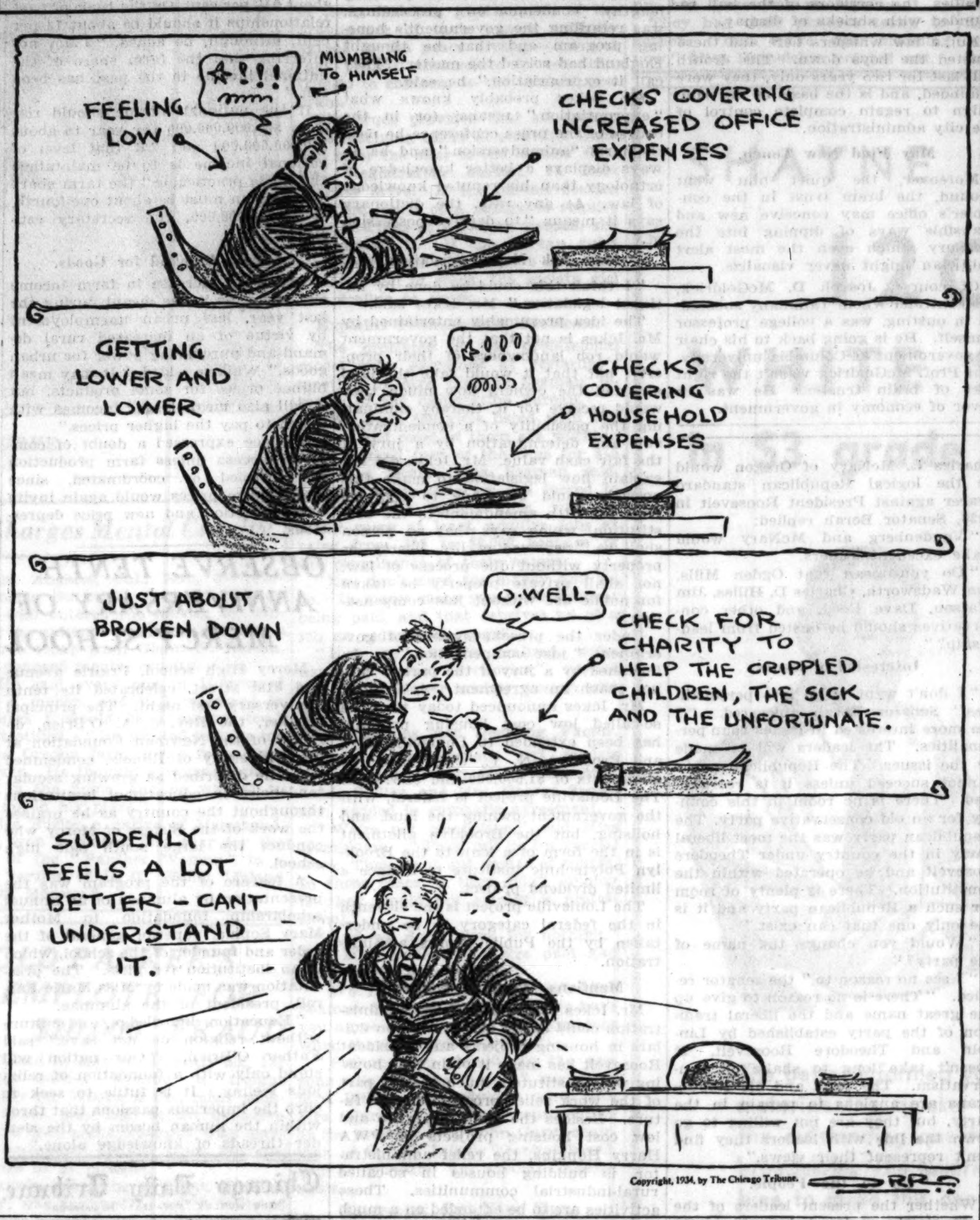

Dead Chicken and Dead Dog Worry a J. P.

(Pictures on Back Page.)

Justice of the Peace Anthony J. Kramer of Evanston was unable to decide offhand yesterday whether Walter J. Seifert, 3600 Simpson street, Niles Center, should be held to the grand jury on a charge of willfully and maliciously shooting to death a $1,000 bulldog. He announced that he would take the matter under advisement for a week.

There was no lack of evidence in the case. Prof. Paul Morrison of the Northwestern university school of commerce, owner of the dog; Mrs. Morrison, and a number of neighbors testified not only to the facts of the killing but also to the good character of Sunflower Queen, or just plain Queenie, the slain animal.

Calls Queenie a Thief.

On the other hand Mr. Seifert testified that Queenie was a chicken killer and therefore deserving of the sudden death that came upon her.

Prof. Morrison and Mrs. Morrison and their friendly neighbors all asserted they had never seen Queenie even chase a chicken and that the charge was a defamation of the memory of a pedigreed dog. Mr. Seifert retorted by producing a very dead Wyandotte hen. It was one that had been killed by Queenie on Oct. 24, Mr. Seifert declared.

Sends Exhibit Away.

The justice of the peace said to take the exhibit away and he would think about that too in the next week.

His present indecision was not relieved by the claims of the rival attorneys. Assistant State's Attorney William Rotchford was prosecuting under a statute that provides as much as three months in jail and a $1,000 fine for a willful and malicious dog killing.

Attorney Frank O'Donnell, for Seifert, displayed another statute that seemed to authorize the shooting of dogs that kill chickens.

Shooting Witness Testifies.

The Morrisons reside at 2115 Central Park avenue, Evanston, just across the line from Niles Center. One of their neighbors, Mrs. Mabel Maney of 2958 Simpson street, whose husband is a professor of engineering at Northwestern, said she saw the shooting, and Ade Schumacher, director of intramural athletics at the university, told of seeing the dog's body. Mrs. Morrison had been too overcome to view it.

Seifert asserted that he had been raising chickens and a rather queer cross of chickens and turkeys known as turkhens, but that only his chickens had been molested. Queenie, he averred, had been chasing them since last May.

LOCK UP JURORS PONDERING FATE OF POET SLAYER

Woodland, Cal., Nov. 8.—(AP)—The jury trying Judson C. Doke on a charge he murdered Lamar Hollingshead, the "other man" in pretty Mrs. Helen Louise Doke's life, was locked up at 11:30 o'clock tonight, unable to reach a verdict after several hours' deliberation.

Sounds of argument from the jury room indicated dispute but a short time after the eight women and four men began deliberating the fate of the San Leandro milk inspector at 2:30 p. m.

Reports were circulated that the jury stood seven to five for acquittal, but they were lacking in confirmation. Deliberations will be resumed tomorrow morning.

Hitler Orders $200,000 Paid Kin of Nazi Martyrs

[Chicago Tribune Press Service.]

BERLIN, Nov. 8.—On the eve of the anniversary of the abortive Nazi "beer hall" putsch, led by himself in Munich eleven years ago, Reichsfuehrer Adolf Hitler today ordered 500,000 gold marks—more than $200,000—to be paid out of party funds to relatives of men killed in the course of the Nazi struggle for power. Two hundred and forty-seven names were on the list of "martyrs" published in Nazi organs today.

THE WEATHER

FRIDAY, NOVEMBER 9, 1934.

Sunrise, 6:33; sunset, 4:35. Moon sets at 6:19 p. m. today. Venus and Mars are morning stars; Jupiter is an evening star.

Chicago and vicinity—Cloudy, warmer Friday; moderate southerly winds; partly cloudy and colder Saturday.

Illinois — Cloudy and warmer Friday; Saturday partly cloudy and colder.

TRIBUNE BAROMETER.

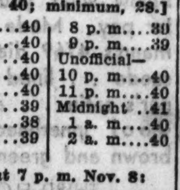

TEMPERATURES IN CHICAGO

MAXIMUM, 3 A. M. 44
MINIMUM, 6 P. M. 38
[Maximum a year ago, 40; minimum, 28.]

3 a. m....44	Noon 40	8 p. m....30
4 a. m....44	1 p. m....40	9 p. m....39
5 a. m....43	2 p. m....40	Unofficial—
6 a. m....42	3 p. m....40	10 p. m....40
7 a. m....40	4 p. m....40	11 p. m....40
8 a. m....40	5 p. m....39	Midnight ..41
9 a. m....40	6 p. m....38	1 a. m....40
10 a. m....40	7 p. m....39	2 a. m....40
11 a. m....40		

For 24 hours ended at 7 p. m. Nov. 8:

Mean temperature, 46; normal, 44; excess for November, 13 degrees; excess since Jan. 1, 706 degrees.

Precipitation, trace; deficiency for November, .27 of an inch; deficiency since Jan. 1, 11.74 inches.

Barometer, 7 a. m., 30.03; 7 p. m., 30.27.

Highest wind velocity, 21 miles an hour from the north at 6:32 a. m.

[Official weather table on page 35.]

Robbers Meet Bottle Attack with Bullets

In less than an hour five bandits stole an automobile, seized cash and property amounting to more than $3,000, and shot a man, possibly fatally, last night in three rapidly executed raids on west suburban taverns.

The shooting occurred at the Club Spanish, owned by Louis (Doc) Stacey at Mannheim and Roosevelt roads, Hillside. On entering the men were met with a volley of bottles thrown by John Stacey, 24 years old, 609 South 7th avenue, Maywood, brother of Louis and bartender on duty.

Bartender Shot Twice.

One of the men, despite the warning of Louis Stacey, who is alleged to be a member of the Capone gang, shot John in the shoulder. As the wounded man fell behind the bar another robber leaned over the top and shot him with a sawed-off shotgun. The men fled without loot and Stacey was taken to the Westlake hospital in Melrose Park.

Previous to this the men had taken $500 from a tavern at Thomas avenue and Roosevelt road in Forest Park and a new sedan from H. E. Jacobs, 145 Brown avenue, Forest Park, a customer. They also got cash, fur coats, and a $500 accordion from another tavern, the Shamrock inn, Roosevelt road and 13th avenue, Maywood.

South Side Tavern Robbed.

About an hour after these robberies another raid was made by four men, possibly the same gang, on the Villa Venice tavern, 5426 Ventworth avenue. They obtained $73 from Frank Petrizzo, the owner, and four customers.

COLLEGE HOLDING YOUTH'S CREDITS SUED BY FATHER

Beloit, Wis., Nov. 8.—[Special.]—A suit to force Beloit college to release the academic credits it is withholding from William Stubbins, a junior, of Harvey, Ill., because his father has not paid his tuition bills was filed today in Rock county court.

It is charged in the bill by Robert C. Stubbins, the student's father, that William's application for a scholarship at the University of Chicago was refused because of Beloit's refusal to transfer the credits.

The father, who says he has been unable to meet the tuition bills because of his business failure, also charges that his son had been prevented from entering a profession by the college's action.

JURORS REVIVE DEATH OF JEAN HARLOW'S MATE

Demand Records in Fitts Inquiry.

(Pictures on Back Page.)

Los Angeles, Cal., Nov. 8.—[Special.]—The Los Angeles county grand jury, which has already indicted District Attorney Buron Fitts for perjury in connection with his handling of a lurid Hollywood vice case, today started an investigation of his probe into the mystery death of Paul Bern. Bern, who was the husband of platinum blond Jean Harlow, was shot to death on Sept. 5, 1932, and the official investigation resulted in a verdict of suicide, with no motive assigned.

Thus far none of the mystery has been dispelled. Miss Harlow maintained that she knew of no reason why Bern should take his own life. Unexplained also is the note, written by Bern, which lay in the room with his body. It was addressed to Miss Harlow, and stated:

"This is the only way to make good the frightful wrong I have done you. You understand last night was only a comedy."

Demands All the Records.

The grand jury requested that all records in connection with the death of the 42 year old motion picture executive be turned over to it for examination. Included in these, presumably, is the note.

It was uncertain just what course the new investigation by the grand jury would take. One guess was that the members are seeking to show that Fitts overspent his allowance while delving into the Bern case, or that he employed agents not authorized to be hired.

However, it was pointed out that at the time of the Bern death, which took place in his handsomely appointed Beverly Hills home, three men from Miss Harlow's studio went through the papers of the dead executive and — possibly — removed evidence that may have had an important bearing on Bern's motive in killing himself.

Only when this unofficial ransacking had been completed were the Beverly Hills police marched in to start their investigation. Newspapers were not allowed to learn of this for some hours. One of the suspicions of the grand jury, it was said, is that the unofficial investigators were ignored. Certainly they were never forced to disclose anything of importance they may have found.

Long Speculative Matter.

The Bern-Harlow marriage, which was solemnized on July 2, 1932, and hailed as the ideal movie wedding, and its tragic denouement have furnished those who like their Hollywood gossip with limitless matter for speculation.

Detectives said soon after the Bern death that the marriage had not been happy, that Bern was physically incapacitated for married life and that his last note was a veiled confession of his infirmity and his explanation that suicide was a noble gesture to remove himself from a situation that made his happiness and that of his wife impossible.

Another woman besides the beautiful Jean had played a part in Bern's life. She was Dorothy Millette, who had lived with him for many years before his marriage to the cinema star. Another complication to the mystery came when Miss Millette disappeared from a Sacramento river steamboat the night after Bern's death. Her body was later recovered.

Marriage Rumors Heard.

It was disclosed that Miss Millette had been collecting an income from Bern. There was also the suspicion that he may have married her some time in the past. Was this an important factor in causing the movie executive to kill himself? That question, like others, has remained unanswered.

Miss Harlow, bowed for a time in sorrow, appeared at her studio a week after her husband's death and asked to be put to work that she might forget. On Sept. 18, 1933, she got into an airplane with Hal Rosson, 38 year old star cameraman, and eloped to Yuma, Ariz., where they were married.

"Our natures are wonderfully compatible," Miss Harlow announced at the time. "We are mentally and spiritually attuned."

The harmony lasted some months. But in May of this year the couple separated. Rosson soon afterward was stricken with infantile paralysis and went to Europe in the hope of recovering there. Miss Harlow a few days ago filed a suit for divorce.

"We simply were not suited to each other," she explained. "I think we should both be free. A reconciliation will not take place. There is no

[Continued on page 7, column 2.]

Rickenbacker Plane Sets Up a New Record

Newark, N. J., Nov. 8.—[Special.]—Smashing Capt. Eddie Rickenbacker's own transcontinental transport plane record by almost an hour, a Douglas low-winged monoplane "commanded" by the war ace landed here at 8:43:50 o'clock this evening. With two other pilots and three passengers aboard, the ship had covered 2,626 miles from Burbank, Cal., in 12 hours 3 minutes and 50 seconds.

The average speed for the flight was 217.4 miles per hour. Silas A. Moorehouse, chief pilot of Transcontinental Western Air, was at the controls most of the time, and Capt. Charles W France, vice president of Eastern Air Lines, to which the record breaking plane belongs, assisted, as did Capt. Rickenbacker. The passengers were Roy W. Howard, publisher, and James L. Kilgallen and Henry McLemore, reporters.

Fly at Great Heights.

Smiling with delight as they posed for newsreel camera men, the passengers and pilots agreed that the trip across the continent, for all its breathtaking speed, had been exceptionally pleasant. They flew at from 12,000 to 17,000 feet and during the greater part of the flight had to utilize oxygen apparatus to breathe in the rarefied atmosphere.

Although they had planned to make a stop only at Chicago, the 870 gallons of gasoline in the tanks began to run low over the prairies, and they pulled into Kansas City for a twelve minute stop in which they took aboard 600 additional gallons. The radio frequency of their set was also adjusted, as their signals had been received with difficulty.

Abandon Chicago Stop.

Abandoning the Chicago stop, they followed a great circle course to Newark. The weather was fine as far as Pittsburgh, they said, but from that point east the sky was cloudy and about twenty minutes out of Newark they ran into rain. They had planned to circle over Floyd Bennet airport in Brooklyn, but the line radioed them not to do so.

The plane in which they traveled was similar in type to the one in which Rickenbacker set the old record of 13 hours 4 minutes last February and to that in which the Dutch pilots, Moll and Parmentier, finished second in the recent London to Australia air race. It is powered with two 720 horse power Curtis Wright Cyclone engines, and equipped with Hamilton controlable pitch propellers.

ADVERTISES HIS 'BAD' HABITS AND GETS 100 OFFERS

W. T. Naughton of Bass Lake, Ind., came to Chicago and made good. The young man, who is living at 8110 South Morgan street, has been unemployed since the middle of September. He considered ways and means of finding a job in Chicago and decided that most of the "situation wanted" advertisments were too trite.

Accordingly, he inserted the following in THE TRIBUNE yesterday morning:

MAN—YOUNG, UNRELIABLE, DISHONEST, lazy, doesn't want position but needs one as clerk, chauffeur, laborer, etc. Short hrs. Big pay essential.

Then he sat down and awaited results. They came. Naughton reported yesterday afternoon that he had received 100 telephone calls, the majority offering legitimate jobs.

He said he will take a chauffeur's job or office work. He formerly worked for the Indiana state department of conservation.

Gov. Landon's Daughter Loses Campus Election

Lawrence, Kas., Nov. 8.—(AP)—Miss Peggy Landon, 17, whose father, Gov. Alf M. Landon, Republican, was reelected the state's chief executive in Tuesday's election, was unsuccessful in her own campaign to be elected vice president of the freshman class at the University of Kansas.

tips FOR FOOD BUYERS

Take advantage of all the helpful information which the food pages of today's Chicago Tribune bring you. Read Frank Ridgway's interesting article on Page 25 and be sure to check the advertisments on Pages 23, 24 and 25.

ROOSEVELT TO SPEED SOCIAL REFORMS AHEAD

Calls In All Aids to Map Projects.

BY JOHN BOETTIGER.
[Chicago Tribune Press Service.]

Washington, D. C., Nov. 8.—[Special.]—President Roosevelt returned to the White House today, summoned all his chief aids to a lengthy conference, and began the planning of a drastic new program.

Observers today find Mr. Roosevelt possessed of greater potential powers than any other ruler on earth, and there hung over the White House conference an air of confidence, inspired by the overwhelming support of the voters, which boded bold maneuvers in the months ahead.

The New Dealers expect the new congress, now more than ever heavily peopled with members pledged slavishly to support the President, will almost automatically grant his wishes.

All Social Reforms Nearer.

Thus it is predicted that all the social reforms which in great part have lain in the background of the President's design these last two years will now flower into legislation.

For many weeks the President's "committee on economic security" has worked secretly under his guidance fashioning this new program, which in its ultimate design is said to contemplate:

1. The creation of unemployment insurance and old age pensions.

2. Government ownership and operation of railroads, communication lines, and power companies.

3. Firm government control and eventual ownership of the lumber, coal, and oil industries.

Control Over Agriculture.

4. Widespread application of the "economic planning" of the Tugwell design, with permanent control over agricultural crops; the extension into every part of the country of federal subsistence homesteads and "rural rehabilitation" projects, with great numbers of the population being enfolded in these experimentations.

5. Substitution of federal public works—housing, road building, grade separations, and similar "self-liquidating" projects on a huge scale—for the payment of a federal dole.

More than ever, it is believed, President Roosevelt will assume the rôle of dictator over the destinies of American industry, agriculture, and finance. Although at present no new banking legislation is being designed, it has been shown that even without further legislative powers the President can move toward a practical, absolute control over the banking system of the nation.

Most Blindly Pledged.

The administration's expectation of wielding a firm control over congress is derived from the fact that a great number of the Democrats elected pledged themselves almost blindly to support Mr. Roosevelt.

But there are some doubters who believe that in the heedless rush of the electorate to send Democrats to congress many radical legislators have been elected and that the President will be unable to prevent the passage of radical legislation. Even in the last congress there was strong support for greenback inflation and for such measures as the immediate payment of a bonus to war veterans.

Whether Mr. Roosevelt will be caught in a mêlée of radical sentiment in congress and will be unable to stem the tide by exercise of his veto power is in the lap of the gods. Certain it is that many congressmen elected with the blessings of the Farley management will bend every effort toward radical ends.

Strongest Minority Voices Silenced.

Another circumstance being weighed by observers is the fact that last Tuesday's landslide removed some of the strongest voices of the minority. The thoughtful and determined opposition waged in the last session by such senators as Reed of Pennsylvania, Hatfield of West Virginia, and Robinson of Indiana will be lost in the coming sessions. The minority has dwindled to a lower depth than since just after the civil war.

Conservative thinkers see little hope for a swing toward conservative government. The choice lies now, it is pointed out, with President Roosevelt, and he is expected to pursue his dreams of social change and planned economy. If there is any complete swing in the next two years, say conservative prognosticators, it will be toward complete state socialism.

Senator Robert M. La Follette, one of the most radical supporters of the

President, who was reëlected to the senate on a new Progressive ticket, talked over the future with Mr. Roosevelt today as they lunched together in the President's office.

Mr. La Follette foresaw "a political realignment" shaping in the country as a result of the depression, a realignment which he felt was as certain to come as was the one resulting from slavery in the south. The Wisconsin radical will begin in a few days a lecture tour which will take him through Michigan, Massachusetts, Ohio, Pennsylvania, New York, and Georgia. He will carry the message of his economic philosophy and will seek support for his views.

WILL ASK 3 BILLION

[Chicago Tribune Press Service.]

Washington, D. C., Nov. 8.—[Special.]—President Roosevelt today sought to arrange for early and quick passage of his routine appropriation bills, totaling about 3 billion dollars, soon after congress meets.

The chief executive summoned Representative James P. Buchanan [Dem., Tex.], chairman of the house of representatives' appropriations committee, to a White House conference today. After the meeting Representative Buchanan announced that plans for speeding the routine money bills were discussed.

Secretary of the Treasury Henry Morgenthau Jr. and Acting Budget Directos Daniel W. Bell also were called to the White House today. Director Bell hopes to have all the regular departmental appropriation bills in shape for Representative Buchanan's committee early in December.

Emergency Plans to Wait.

President Roosevelt evidently is planning to hold back for the time being all his requests for emergency funds. His easy money measures may not be sent to congress until the routine appropriation bills are cleared up.

The President is keeping the matter of emergency funds entirely in his own hands. The bureau of the budget will have no opportunity to pass on the amounts for public works or relief, since these items will be written into the budget by the White House itself. Jesse H. Jones of the RFC and John Fahey of the HOLC, however, declared that their two emergency units needed no additional money.

About 3 billion dollars must be appropriated for the "routine" departmental expenses. "Emergency" funds which the President wants must be in addition to that sum.

Representative Buchanan said today he would call his committee soon to begin hearings on the bills as they are whipped into shape by the budget bureau.

Discuss Quick Action.

"I discussed with the President," Representative Buchanan said, "the question of the legislative program for the forthcoming session of congress with a view to putting through the annual appropriation bills as quickly as possible, so as to have them out of the way by the time general legislation is taken up. I want to get all appropriation bills out of the way before other house committees report their general legislative measures in order to get congress to conclude its session as soon as possible."

LEGION LEADER HITS ACTIVITIES OF REDS IN U. S.

The subversive activities of communists in the country were assailed last night by Paul G. Armstrong, department commander in Illinois of the American Legion, in a radio address marking the beginning of the Legion's "Americanization campaign."

Commander Armstrong declared that in the last year communism has "penetrated our schools, our universities, our labor unions, our factories, and in some instances our public offices."

He asserted that the menace from these subversive "isms" on the inside is as great as the "outside" menace which assailed the country at the time of the world war.

"And it won't do any good to horsewhip these fellows," he declared, "because it will give them the sympathy and publicity for which they are looking."

Commander Armstrong suggested that the only adequate answer lies in counter propaganda.

TWO HAVANA MOVIES BOMBED.

HAVANA, Nov. 8.—(AP)—Bombs were exploded tonight in two motion picture theaters in the Luyano section of the city. One person was known to have been injured by a blast and others were hurt in disorders following upon the explosions.

ANOTHER CRASH NEW DEAL FATE, BORAH PREDICTS

Reorganized G. O. P. Held to Be Vital Need.

BY ARTHUR SEARS HENNING.

(Picture on back page.)

Unsound recovery policies pursued by the Roosevelt administration will bring about another financial crash within the next two years, in the opinion of Senator William E. Borah [Rep., Idaho], who, en route to Washington, paused in Chicago yesterday long enough to record his views of the Democratic triumph and Republican debacle of last Tuesday.

As for the Republican party, it has crashed already under the piloting of reactionary leaders, the want of confidence in whom on the part of the party rank and file was abundantly demonstrated, thinks Mr. Borah, by the annihilation suffered by the G. O. P. at the polls.

"Unless the Republican party is delivered from its reactionary leadership and reorganized in accord with its one-time liberal principles, it will die like the Whig party of sheer political cowardice," said the senator.

Price Fixing Assailed.

Democratic leadership he regards even more hopeless. He foresees only national catastrophe attending the continuation of the price fixing and production limitations of the AAA and NRA.

"Here is an illustration of what is happening," said Mr. Borah. "In northern Idaho there are 14 sawmills which would be running to capacity if it were not for the NRA restrictions. They have the timber and they have the markets, but they are closed down because the NRA decrees they shall not operate. As a consequence 250 employés have been thrown on the relief rolls.

"This sort of thing is happening everywhere. The Bankhead cotton production limitation has added between 200,000 and 300,000 persons to the charity list. Production restrictions are thus increasing unemployment and decreasing the purchasing power necessary to revival of industry.

Sees Greater Relief Load.

"As a result of NRA price fixing the monopolists are able to charge exorbitant prices which consumers cannot afford to pay. With purchasing power thus decreased, consumers buy less. The less they buy the more production declines and unemployment increases. The more production declines and unemployment increases, the greater becomes the cost of relief. There will be from 20 to 25 million persons on the relief rolls the coming winter.

"The necessity of raising stupendous amounts of money for the mounting expenditures of the government will cause resort to inflation in the near future, in my opinion. In fact, though the President appears to be against inflation, I do not see how inflation can be avoided in view of the mistaken AAA and NRA policies. And inflation will lead to another crash worse than any that has gone before."

"Before or after the presidential election of 1936?" the senator was asked.

"Cannot Stand Inflation."

"Before," he replied. "We could not stand two years of inflation without disaster. To avoid such disaster the administration must abandon its ruinous tinkering with our system of production. The restriction of production of cotton, lumber and other goods, the slaughtering of little pigs and destruction of food are almost criminal while millions of people are in want of the necessities of life."

Reminded that the administration had announced the abandonment of price fixing, Senator Borah remarked: "But you notice they haven't done it. The monopolists brought pressure to bear and Richberg quickly said it wouldn't be abandoned right away. The fact is, the Democratic régime, no less than the Republican leadership, is dominated by big business which is fattening on price fixing."

The Republican catastrophe on Tuesday, Mr. Borah said, was no surprise to him. Measures to resuscitate the party he deems most pressing.

Want New Leadership.

"A new Republican leadership is needed," he said. "Everywhere I have gone to fill speaking engagements in the west Republicans have told me they are against the New Deal. But they ask what we have to offer in place of it. They are offered the constitution. But people can't eat the constitution. As the people view it, here was the New Deal program in operation. The Republicans asked them to call a halt to that program without offering a program of their own in place of it. The rank and file of Republicans lost confidence in the present Republican leadership. There was no place for them to go but to the Democrats."

His attention being directed to suggestions that he or Senator Arthur H. Vandenberg of Michigan or Senator Charles L. McNary of Oregon would be the logical Republican standard bearer against President Roosevelt in 1936, Senator Borah replied:

"Vandenberg and McNary would make excellent leaders."

"Do you mean that Ogden Mills, Jim Wadsworth, Charles D. Hilles, Jim Watson, Dave Reed, and other conservatives should be ousted from leadership?"

Interested in Issues.

"I don't want to go into personalities," Senator Borah answered. "I am more interested in issues than personalities. The leaders will be made by the issues. The Republican party cannot succeed unless it is reorganized. There is no room in this country for an old conservative party. The Republican party was the most liberal party in the country under Theodore Rosevelt and he operated within the constitution. There is plenty of room for such a Republican party and it is the only one that can exist."

"Would you change the name of the party?"

"I see no reason to," the senator replied. "There is no reason to give up the great name and the liberal tradition of the party established by Lincoln and Theodore Roosevelt. It doesn't take long to shake off conservatism. The rank and file Republicans are anxious to remain in the party, but they are not willing to go down the line with leaders they find don't represent their views."

"Up to the People."

Whether the present leaders of the party can be replaced, he said, is entirely up to the people. But he dropped a hint that he would not be a candidate for reëlection in 1936 unless the party were reorganized and that the retention of the present leadership might drive him out of the party.

"While I would like to see the Republican party reorganized," he said, "so far as I am concerned I am interested in issues and I am going to follow them in the party or out of it."

"Some think you should be the new leader," he was told.

"I am interested in issues," the senator reiterated. "But I am not assuming to take the leadership. I haven't seen any demonstration along that line."

He did not think the La Follettes' new Progressive party would serve the purposes in view. He preferred a reorganized Republican party.

Tammany Hall to Have Rule by a Brain Trust

BY WILLARD EDWARDS.

[Chicago Tribune Press Service.]

New York, Nov. 8.—[Special.]—Tammany Hall is going to have a brain trust. This appalling announcement shattered the peace of the wigwam today.

In place of the loud and coarse ward heeler who once pursued his cumbersome way, growling for patronage, the gentle college professor will hold sway, inventing adroit schemes for spending two dollars where only one was spent before.

The innovation is believed to have emanated from the fertile mind of James A. Farley, who assumed control of the hall last July with the election of his protégé, James J. Dooling, as the Tiger leader.

Tammany Regains Powers.

As a member of the Roosevelt cabinet, Farley has been in an excellent position to observe admiringly the operations of the brain trust in Washington and he is said to have realized quickly that there was no patent on the idea.

Tammany has had no need for a brain trust during the last two years, it was pointed out by political observers, because it was out in the cold so far as having a say in the administration of the city's finances.

But in winning the controlership of New York City Tuesday, Tammany once again plays an important rôle in the city's financial plans.

For a moment this seemed to put the hall somewhat upon the spot, because Mayor La Guardia might have an excellent talking point in seeking reëlection in 1936 if the controlership is badly administered. Tammany wants very much to get its own mayor back into office.

This was where the idea of the brain trust came as a brilliant inspiration, it was learned. Newspaper men were informed today that the controler's office will be administered with an utter disregard for politics and that the new controler, Frank J. Taylor, will have a staf of assistants in whose selection district leaders will have no say.

"Mr. Taylor's assistants are to be chosen, after consultation with financial and economic authorities, purely on the basis of ability and efficiency," was the statement read to the astounded political reporters.

There are some juicy jobs on the controler's staf, it was pointed out. The first deputy gets $12,500 a year and there are some dozen other jobs ranging from $6,000 to $10,000. When the word went out that these places were to go, not to loyal Tammanyites but to persons who might not even be able to control the vote in their own families, the corridors of the hall resounded with shrieks of dismay.

But a few whispers here and there quieted the boys down. The drouth will last for two years only, they were reminded, and is the basis of the campaign to regain complete control of the city administration.

May Find New Touch.

Moreover, the quiet hint went around, the brain trust in the controler's office may conceive new and plausible ways of dipping into the treasury which even the most alert politician might never visualize.

Of course, Joseph D. McGoldrick, the controler whom Tammany succeeded in ousting, was a college professor himself. He is going back to his chair of government at Columbia university. But Prof. McGoldrick wasn't the right sort of brain truster. He was in favor of economy in government.

CHICAGO FURNITURE COMPANY NOT GUILTY OF NRA VIOLATIONS

Washington, D. C., Nov. 8.—[Special.]—The Glabman Brothers' Furniture company of Chicago was today acquitted by the national labor board of any infraction of the NRA.

The board held that in the events leading up to the current strike against the company by the Upholsterers' International union, local No. 18, the company had not broken the famous section 7-A of the NRA.

Nevertheless, the board, acting as mediator, requested the company to show its good faith by rehiring as many of the strikers as it could and by placing others on a preferred list from which future employés would be chosen.

The union had charged that the company had dodged the obligation of collective bargaining set forth in section 7-A.

The labor board heard the case of the North Shore Coke and Chemical company, Waukegan, Ill. Waldo C. Holden of the American Federation of Labor appeared before the board to charge that the company had fired six employés because they sought to form a union. The company entered no defense. The board took the case under advisement.

SEEK NEW WAYS TO OBTAIN LAND FOR U. S. HOUSING

Ickes Complains of Delay in Getting Titles.

[Chicago Tribune Press Service.]

Washington, D. C., Nov. 8.—[Special.]—Secretary of the Interior Harold L. Ickes announced today that the Public Works administration was studying methods of acquiring land for its housing program "without the necessity of going into court."

Mr. Ickes said the difficulty of obtaining title to land, often entailing lengthy condemnation proceedings, was retarding the government's housing program and that he thought England had solved the matter. "They call it expropriation," he said.

Mr. Ickes probably knows what "expropriation" means, for in the course of the press conference he used the term "animadversion" and he always displays a better knowledge of orthology than his reputed knowledge of law. At any rate, the dictionary says it means "to deprive possession of."

May Ask New Legislation.

"I think this could be done by national legislation," Mr. Ickes said.

The idea presumably entertained by Mr. Ickes is not that the government would rob landowners of their property, but that it would take the land and tell the owners how much they would receive for it, thereby eliminating the possibility of a condemnation suit and determination by a jury of the fair cash value. Mr. Ickes did not explain how legislation to make this possible could be made to conform with the fifth amendment to the constitution, which says that no person shall be "deprived of life, liberty, or property without due process of law; nor shall private property be taken for public use without just compensation."

Under the present system of government "just compensation" is determined by a jury if the parties cannot reach an agreement.

Mr. Ickes announced today that the so-called low cost housing program has been extended to Louisville, Ky., and Brooklyn, N. Y., with respective allotments of $1,500,000 and $1,670,000. The Louisville project is federal, with the government owning the land, and housing, but the Brooklyn allotment is in the form of a loan to the Brooklyn Polytechnic institute to finance a limited dividend project.

The Louisville project is the eleventh in the federal category to be undertaken by the Public Works administration.

Mentions Work in England.

Mr. Ickes has said that the administration could easily use two billion dollars in housing projects and President Roosevelt has made it plain that housing will constitute a much greater part of the work relief program in the future. Besides the slum clearance and low cost housing projects of PWA Harry Hopkins, the relief administrator, is building houses in so-called rural-industrial communities. These activities are to be extended on a much greater scale.

When he mentioned England's experience in housing, as he often does, Mr. Ickes was asked whether he knew that England, as a matter of fact, had virtually abandoned its national housing program after an experience that almost resulted in national bankruptcy and that private industry was now building 300,000 houses a year.

"That's the same sort of propaganda you hear about England's recovery," he said. He said he didn't think private business in this country had shown any disposition to go into housing.

IMPORTANT CHANGE.
ROCK ISLAND SERVICE TO PEORIA.
Earlier departure train No. 209 effective November 11. Leave Chicago at 12:30 A. M. instead of 2:00 A. M., as heretofore. Tickets, 179 W. Jackson Blvd., or La Salle Street Station.—Adv.

FARMERS' CASH BOON TO CITIES, WALLACE SAYS

"Should Get Quarter of Income."

New York, Nov. 8.—(AP)—No matter how much the national income increases, Secretary Wallace declared tonight, one-fourth of the gain must go into farmers' pockets or the higher level cannot be maintained. He spoke at the agricultural conference of northeastern states.

Sets Goal for Farmers.

"Farmers will have a fair share of the national income," Wallace said, "when their share is sufficient to maintain a flow of production in balance with the needs of a maximum consumption, to provide for decent human living, and to achieve these ends without impoverishing the soil."

At present he estimated that share at about 9½ per cent. On the basis of past relationships it should be about 13 per cent, although, he added, "I am not inferring that the farm share of the national income in the past has been fair."

If the national income should rise from $50,000,000,000 per year to about $70,000,000,000 and "if that level of national income is to be maintained and made practicable" the farm share of that gain must be about one-fourth, or $5,000,000,000, the secretary estimated.

Larger Demand for Goods.

"Such an increase in farm income will mean, as it has meant during the last year, less urban unemployment by virtue of an increased rural demand and purchasing power for urban goods," Wallace added. "It may mean higher prices for some products, but it will also mean larger incomes with which to pay the higher prices."

Wallace expressed a doubt of complete success unless farm production is controled or coördinated, since higher farm prices would again invite overproduction and new price depressions.

OBSERVE TENTH ANNIVERSARY OF MERCY SCHOOL

Mercy High school, Prairie avenue and 81st street, celebrated its tenth anniversary last night. The principal speaker, the Rev. J. A. O'Brien, director of the Newman Foundation at the University of Illinois, condemned what he described as growing secular tendencies in educational institutions throughout the country as he praised the work of the Sisters of Mercy who conduct the large south side high school.

A feature of the program was the presentation by alumnae of an annual scholarship foundation to Mother Mary Sophia, superior general of the order and founder of the school, which is an institution for girls. The presentation was made by Miss Marie Farrell, president of the alumnae.

"Education, knowledge, and culture without religion do not save," said Father O'Brien. "Our nation will stand only with a foundation of religious feeling. It is futile to seek to curb the imperious passions that throb within the human bosom by the slender threads of knowledge alone."

Chicago Daily Tribune.
THE WORLD'S GREATEST NEWSPAPER
Vol. XCIII. Friday, Nov. 9. No. 269.
Published daily at Tribune Tower, 435 N. Michigan-av., Chicago, Ill.
The Tribune company, publishers.
MAIL SUBSCRIPTION PRICES.
Mail subscription prices in Ill. [outside of Chicago], Ind., Iowa, Mich., and Wis.—Daily with Sunday, one year, $12.50
Zones 3 and 4 in states other than Ill., Ind., Iowa, Mich., and Wis. Daily, $7.50 per year.
Zones 5 and 6, inclusive Canada, Mexico and foreign—Daily, $12.00 per year.
Entered as second class matter Aug. 12, 1903, at the postoffice at Chicago under act of March 3, 1879.

Hearing Set for Nov. 20 on Calumet-Sag Project

A public hearing on the proposal to develop the Calumet-Sag section of the lakes-gulf waterway and to create a harbor in Lake Calumet has been called for Nov. 20 by Lieut. Col. Donald H. Connolly, army engineer for the Chicago district. The hearing will be preliminary to the drafting of recommendations to the war department. It will be held in room 1134 of the postoffice building at 10 a. m., and representatives of the city, the Sanitary district, and interested outside municipalities have been invited to participate.

BOAT WATCHMAN KILLED.

McGregor, Ia., Nov. 8.—[Special.]—William Wittstock, 50, night watchman on the government patrol boat Wakerobin, which is here, was killed by an auto while walking on the Mississippi river highway north of McGreorr last night.

Finchley
OVERCOATS
Presenting one of the largest collections of fine overcoats in Chicago, embracing all conceivable fabrics, patterns and models. Expert fitting, fair prices and reliability assure complete satisfaction.
TAILORED AT FASHION PARK
$45
Fin-Kerry
OVERCOATS
Every coat made especially for Finchley of imported fabrics by the finest manufacturing tailors.
$65
Burberry
OVERCOATS
Finchley has the most complete collection of these world famous coats in Chicago. An inspection and comparison is invited.
$70
19 EAST JACKSON BOULEVARD

Saks · Fifth · Avenue
NORTH MICHIGAN AT CHESTNUT
VERY SMART HATS FROM OUR
FRESH COLLECTION
SPECIALLY PRICED
10.75

SOLEIL. The discreet brim makes the gnome's peak wearable.
STITCHED VELVET is the making of a hat with a beguiling visor veil. In black.
ANTELOPE CLOTH, one of the hat fabrics, is set off by a Chanticleer feather on high. In black, brown, navy.
You must see the entire collection, just arrived, to appreciate the diversity and up-to-the-minuteness of these hats. All are superb. All are $10.75.
SECOND FLOOR

Unusual at $100
Natural Silver Cross Fox
detachable cape and purse muff
What exciting news! With natural silver cross fox at the very height of fashion, Betty Wales comes forth with this unusual cape model . . at a price far below what you'd expect to pay. Made in Forstmann's 4769 diamond cut suede . . lined with Skinner's satin . . and 100% wool innerlined. Black, brown and green.
THIRD FLOOR
Betty Wales Shop
172 NORTH MICHIGAN AVE.

It's been years since you've seen such a tie sale
$2 and $2.50
TIES AT $1
TAX-FREE
Included are over 700 imported jacquarded Swiss moires
Switzerland is world-famous for its tie silks—and, besides these gorgeous Swiss moires, there are hundreds of basket weaves, hundreds of smart spital-field effects, hundreds of costly satins—all hand tailored the best possible way—all authentic $2 and $2.50 ties. In fact, the values are so wonderful it will pay you to anticipate for Christmas at $1
TODAY AT 8:45
MAURICE L ROTHSCHILD
State at Jackson
MINNEAPOLIS CHICAGO ST. PAUL

COUNCIL SPEEDS ACTION TO MAKE FAIR PERMANENT

Mayor to Appoint Group of 50 to Perfect Plan.

Perpetuation of A Century of Progress as a permanent exposition along Chicago's lake front came a step nearer yesterday when the city council adopted the resolution of Ald. John J. Coughlin [First], directing the mayor to appoint a committee of fifty to draw up definite plans.

The action came simultaneously with the announcement from Maj. Lenox R. Lohr, general manager of the Fair, that payment in full of all outstanding bonds of the exposition, including interest, would begin at once. This will total $570,213.

This means, in Maj. Lohr's words, that the Fair will have been not only a great educational and entertainment success and economic benefit to Chicago, but is also the first such exposition to stand on its own financial feet and finish solvent.

Resolution Hails Success.

Ald. Coughlin's resolution in the city council pointed out the same thing—that the Fair had completed its second consecutive year with outstanding success, and with benefits to the city and state too numerous to mention.

He declared that, through the plan advocated by Mayor Kelly and Robert J. Dunham, president of the Chicago park district, it would be possible to continue these benefits without cost to the taxpayers of the city and county.

This would mean that one of the first problems of the proposed committee of fifty would involve ways and means of obtaining the estimated $2,500,000 needed to insure the Fair's reopening.

Mayor to Act Immediately.

The resolution also calls on the state legislature to pass all needed legislation, and asks the coöperation of the park district. The resolution was adopted unanimously and without debate.

Immediately after the meeting Mayor Kelly said:

"I am going to begin at once the appointment of this committee. It will include men from all sides of the city, and representing all the various interests of the city. I am heartily in favor of continuing the Exposition, and I am sure that its benefits to Chicago will be incalculable."

Lohr Pledges Coöperation.

Maj. Lohr, although he avoided committing himself on the possibility of raising the needed money, declared that he stood ready at all times to coöperate with the proposed committee.

In explaining the present financial status of the Fair, Maj. Lohr pointed out that there are now outstanding bonds and interest totaling $570,213. Of that amount, $74,879 already has been deposited with the City National bank, as trustee. This amount represents the 40 per cent of the gate receipts during the last four days of the Fair which the Exposition authorities are obliged to deposit.

Turn Over Remainder at Once.

The remaining $495,334 needed to retire the last bonded indebtedness will be taken from the Exposition's corporate fund and will be turned over to the bank at once.

Maj. Lohr and his staf have made out an accurate budget, covering every expense which the Fair must yet incur in the "closing out" process.

"We have figured our money to cover the retirement of the bonds, the remaining operating expenses, payment of current bills, and contractual obligations," Maj. Lohr said.

"Panther Girl" Is Awarded Divorce

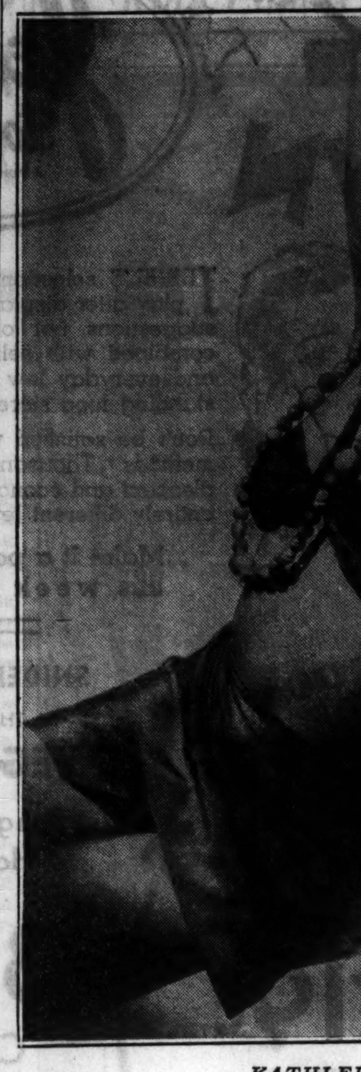

KATHLEEN BURKE.
[Acme Photo.]

Charges Mental Cruelty

Los Angeles, Cal., Nov. 8.—(AP)—Kathleen Burke, 21 year old Chicago girl who entered the movies by winning a national contest, obtained a divorce today from Glenn N. Rardin. She charged mental cruelty.

"He said every one in Hollywood was a moron, and if I remained in pictures I would be a moron, too," she testified. "He wanted to take me to an Oregon farm, away from films forever. He thought a woman's place was in the home, and he wanted to put me in my place."

Miss Burke, a native of Hammond, Ind., won a contest last year for the rôle of the "Panther Woman" in a film version of H. G. Wells' "Island of Dr. Moreau."

ATTEND FUNERAL OF GRANDFATHER; HELD AS KILLERS

Three young men who have been absent from Chicago since last June returned home yesterday to attend the funeral of their grandfather and were arrested on a charge of murder.

Charles Ripka, 21 years old, 1125 Center street, was shot and killed in a street fight on June 17. Questioning the witnesses, Police Sergeant Thomas Loftus learned that the gunmen who shot him were Anthony Catalano, 21 years old, and his brother, Dominic, 14 years old, of 2153 North Racine avenue, and their cousin, whose name also is Anthony Catalano, 25 years old, 1167 Webster avenue.

Although a search for them was made, none was ever apprehended. Yesterday Sergt. Loftus learned that Dominic Catalano, the grandfather of the trio was dead. Reasoning that they would return to attend the funeral he went to the Catalano home at 1169 Webster avenue and seized them.

Tampered Water Meter Teaches a Moral Lesson

Henry Nielsen, 43 years old, 1230 Cornelia avenue, yesterday admitted that he had tampered with a water meter in the laundry he owns. But the results were unfortunate. His water bills were larger as a result of his tinkering, and became smaller again only after city meter inspectors had readjusted the instrument and caused his arrest. Judge Padden fined Nielsen $20. Herman Swanson, 843 Buckingham place, also a laundry operator, was fined the same amount for tampering with his meter.

NYE SPEAKS HERE TOMORROW.

"The Control of the Manufacture and Shipment of Arms" will be the topic of Senator Gerald P. Nye of North Dakota in an address at 2 p. m. tomorrow before the Cook County League of Women Voters and the Chicago Peace Council in the grand ballroom of the Palmer house.

HOLD PACKER'S EMPLOYE FOR $20,000 FRAUD

Willard L. Marvin, 41 years old, 121 South Oakley avenue, a freight checker for Wilson & Co., meat packing house, was held at the detective bureau last night, charged with having embezzled $20,000 from his employers in 18 months.

Marvin, according to Lieut. Edward Kelly, was assigned to watch loads of supplies brought into the packing company's yards and make out checks to pay the transport companies for the haul.

Two years ago Marvin married a widow with two children. Shortly after that he invented a mythical packing company, the G. & M. Transfer corporation, and about three times a week he would make out checks to this company for hypothetical loads it hauled, the police charge. These he kept and cashed, it is alleged.

Detectives found 200 canceled checks in his home, ranging from $70 to $200, and amounting to $20,000. The money, Marvin said, went for "parties and race horses."

SOCIETY MODELS AGREE TO TRUCE IN JOBS DISPUTE

Promise Not to Take Any Work from Professionals

A tentative truce in the controversy between society girl models and professionals was drafted at the Hotel Sherman yesterday with the professionals laying down the articles of conciliation and the society manikins pleading they didn't even know there was a fight.

Four society models, who admitted they probably received the majority of their modeling jobs because of the prominence of their names, verbally agreed to the peace arrangement and they pledged themselves to ask their friends to conform to the models' program.

The truce provides that all society girls receiving offers of modeling work will refer the offer to the Models' Central Registration bureau, 75 East Wacker drive. If the bureau decides that the job is of a nature to require the attributes of a society woman, she will accept it. If the bureau rules that acceptance will deprive a professional model of work, the society girl will decline to serve.

Explains Professionals' Problems.

The problems of the professional model were explained at yesterday's meeting by Mrs. Corinne Seaman, director of the registration bureau.

"We have 650 girls listed with our bureau and most of them are working only a small part of the time for $15 to $30 a week," Mrs. Seaman said. "At the same time we are forced to compete with society girls, who, in many cases at least, acquire jobs at rates from $10 to $3,000 because of the prominence of their names.

"You don't need the money and we do. In many cases you work without being paid, and that deprives us of a job or reduces our pay"

"But we haven't realized we're usurping your territories," replied Mrs. Philip Maher, society woman who models.

Admit Names Are Deciding Factor.

Three other society girl models present, Miss Peggy Hambleton, Mrs. Louis Sudler, and Mrs. George Senseney, nodded in emphatic agreement.

"We're not competing," said Miss Hambleton. "They call us for special work. They want our names of course. In those cases, if they didn't employ us they would not employ a professional."

"And we don't work for nothing," said Mrs. Sudler. "We're paid and many of the girls need it."

"We feel we need it more," Miss Seaman declared. "We'd like to have you agree not to accept modeling jobs when they're offered to you."

"Perhaps you should see the persons who hire the models," suggested Mrs. William L. Hodgkins, who, with Mrs. Harold Smith was representing at the meeting Mrs. John Gary, chairman of the St. Luke's hospital board, which sponsors an annual fashion show.

Agreement, But None Sign.

"That wouldn't work," Mrs. Seaman objected. "They want you. We realize that. But we know, too, the problem of our girls, who are deprived of at least two jobs a month by society girl competition. Many of them are near charity now. We must do something."

The society girls conferred. "Perhaps," said Mrs. Maher, "we could refuse jobs where they offer competition with professional models."

"Fine," Mrs. Seaman returned, "we'll draft an agreement for you to sign. That will assure us of our jobs."

And so the agreement was drawn up, but there was no signing.

They had their pictures taken together. "But we're not modeling now," Miss Hambleton pointed out.

LIZARD KILLS SELF MERELY BY WISHING TO COMMIT SUICIDE

Washington, D. C., Nov. 8.—(AP)—A lizard that kills itself merely by willing suicide!

A Smithsonian scientist says it's so. He is Dr. Paul Bartsch, Smithsonian institution biologist, who reported the incident as an episode of his West Indian tour.

He found several strange specimens of iguana. They were taken alive and uninjured, he said, but would be found dead in a few minutes "as if a mere wish to die were sufficient to achieve the result."

"Evidently they have a way of committing suicide," he said.

HARVARD ACCENT TO BE RECORDED FOR POSTERITY

Cambridge, Mass., Nov. 8.—[Special.]—The elusive Harvard accent, long a subject of speculation, is to be reduced to a scientific basis and preserved on phonographic records for posterity.

According to plans announced today by Frederick C. Packard, assistant professor of public speaking at Harvard university, voice recordings of each member of the freshmen class are to begin next week. As part of the program, it also is planned to have each man make another record during his senior year for purposes of comparison.

Each man is to speak for two and a half minutes, part of the time to be spent reading a carefully contrived phonetic test to reveal variations in speech and the rest in an extemporaneous talk. Given in a free and easy manner, the impromptu part of the recording is expected to reveal the characteristic tonal qualities of the speaker as well as his expression and inflection.

The records are to be filed in Widener library along with an index card filled with information concerning the influences to which the speaker has been subjected.

SHAYNE SPECIAL

1200 WHITE SHIRTS

in $3 grade broadcloth

$1.95

The better informed you happen to be on materials the quicker you will recognize the outstanding quality of this soft, silky broadcloth. The tailoring and details combine to make this one of the best values we have ever offered. Collar attached or neckband styles. Mail or phone orders.

JOHN T. SHAYNE

MICHIGAN at RANDOLPH

ROTHMOOR COATS

an extraordinary value drive

$75

lamb's wool interlined

You simply won't believe the price tags. Such luxury, such beauty, such unbounded magnificence—why, it seems incredible at $75. But remember—this is our special Rothmoor value drive

Other coats $17.50 to $350—sizes 12 to 46—half sizes 33 to 47—5th floor

TAX-FREE

Maurice L Rothschild

State at Jackson

SHADOWLESS

silk hosiery for women by Holeproof

Up to now, even the most expensive hosiery were subject to unsightly shadows. No longer. These new Holeproofs are knitted on a special machine that makes shadows impossible—and, in addition, you get style, beauty, fit and wear that has the unreserved approval of the Better Fabrics Testing Bureau. That's amazing—especially at

$1

3 pair $2.85

TAX-FREE

Maurice L Rothschild

State at Jackson

Men . . . enjoy the comfort of shoes

ALREADY "BROKEN-IN"

Treat yourself to a pair of these

O-G FLEXLIFE SHOES

40 Smart Styles in Sizes to 14 AAA to EE

$6.50

Priced so that more men will wear better shoes!

O-G STORES for MEN:

205 STATE ST., South
159 MADISON ST., West
4616 SHERIDAN ROAD
3300 LAWRENCE AVE.
6348 HALSTED ST., South
835 SIXTY-THIRD ST., East
4040 MADISON ST., West
2748 MILWAUKEE AVE.
1253 MILWAUKEE AVE.
3225 ROOSEVELT ROAD

O-G STORES OPEN SATURDAY NIGHT

O-G FLEXLIFE SHOES definitely insure comfort. Their soft, pliable soles and insoles yield easily to each foot pressure and their special arch construction assures perfect fit.

Visit any O-G store for men . . . and just try on a pair . . . you'll get that "old shoe" feel in a brand new pair!

EVERY PAIR GUARANTEED

MEN . . . . give her O-G HOSIERY. Capable salesladies to assist in making suitable selections

O'CONNOR & GOLDBERG

The Opera and the Tail Coat

—are synonymous this season. And with the opera opening tomorrow night many a man will decide at the last minute that to be impeccably attired he should make his appearance in tails. That "last minute" has practically arrived. But you may step into our Dress Room any time up until noon tomorrow, slip on one of our superbly tailored tail coats and be sure that it will be ready for you in time for the opera Saturday evening. You will be tremendously pleased with the fine tailoring and details of our famous Deerpath Drape Tail Coat and trousers—and the price is $75 complete.

DRESS ROOM—THIRD FLOOR

Specializing in Stanford Williams Fine Clothes

THE STORE FOR MEN

MARSHALL FIELD & COMPANY

COUPON FOR TRIBUNE ACCIDENT INSURANCE POLICY

For New Policy or Renewal, $1.25 a Year

To secure the Chicago Tribune-Federal $7,500.00 Travel Accident Insurance Policy, or to renew for another year one previously issued to you, cut out and fill in the application below and send it with registration fee of $1.25 to Tribune Insurance Dept., Federal Life Insurance Co., 168 N. Michigan Ave., Chicago, Ill. Remit by money order or check payable to Federal Life Insurance Company. (During the first five years, as provided in the policy, the value of all specific indemnities increases 10% each year the policy is renewed.)

☐ NEW POLICY — OR — ☐ RENEWAL
Check here if you wish new policy — Check here if you wish old policy renewed

APPLICATION for $7,500.00 TRAVEL ACCIDENT INSURANCE POLICY
Issued to Readers of the Chicago Tribune

If Renewal, write Policy Number here.
No. ....

(If you wish a new policy ALL QUESTIONS BELOW MUST BE ANSWERED. If you wish to renew a Policy previously issued to you, indicate above and fill in name, address and policy number.)

Do you apply for a $7,500.00 Travel Accident Policy in the Federal Life Insurance Company, issued only to Readers of The Chicago Tribune?.....

What is your Full Name?..........

Address?.......... Number Street

.... City State

What is your Age?.......Place of Birth?..........

Date of Birth? Month..........Day..........Year..........

Are you Totally Blind or Deaf?..........Are you Crippled to the Extent That You Cannot Travel Safely in Public Places?..........

What is the name and address of person to whom you want this insurance paid in case you are killed? (If not answered insurance will be payable to your Estate.)

Beneficiary's Name?..........

Relationship?..........

Address?..........

Do you certify that you are or will become a reader of the Chicago Tribune?..........

Sign your name here..........

NOTICE: Not more than one policy will be issued to any one person. Issued Only to Applicants Over 10 and Under 70 Years of Age.

SENATE RESULTS IN NEW MEXICO STILL DOUBTFUL

Cutting Has 1,163 Lead in Re-election Bid.

Santa Fe, N. M., Nov. 8.—(AP)—Senator Bronson Cutting, Republican candidate for reëlection, held a lead of 1,163 over Dennis Chavez, his Democratic opponent, on the basis of the latest unofficial tabulation tonight.

On returns from 689 of the state's 761 precincts the tabulation showed: Cutting, 69,524; Chavez, 68,361.

The majority of the missing precincts were in the far-flung reaches of Rio Arriba county and in Sandoval county.

Party leaders here were giving some concern to the absentee ballots, to be counted when the county canvassing boards meet. They estimated that there might be approximately 3,000 of these ballots to be accounted for. Twenty-five of the state's 31 counties had reported a total of 2,567 of these ballots.

Merriam's Margin 240,000.

San Francisco, Cal., Nov. 8.—(AP)—Although California chose by heavy pluralities a Republican governor and lieutenant governor, 13 of its 20 seats in congress and at least 37 of the 80 seats in the state assembly will be filled from the Democratic party, returns from Tuesday's election established today.

Gov. Frank F. Merriam held a plurality of more than 240,000 over Upton Sinclair, Democrat, for the governorship. Final tabulation showed the following from 10,380 of the 10,721 precincts:

Frank F. Merriam [R.]......1,088,996
Upton Sinclair [D.].......... 845,844
Raymond L. Haight [Commonwealth] 292,307

For lieutenant governor, 10,332 precincts:

George J. Hatfield [R.]........1,155,914
Sheridan Downey [D.]....... 963,943

Kansas G. O. P. Rule Stronger.

Topeka, Kas., Nov. 8.—(AP)—Republicans, in addition to sweeping Gov. Alf M. Landon into a second term by a large majority, will control both houses of the 1935 legislature by larger margins than two years ago.

Indications are that 74 Republicans were elected to house seats, to 51 Democrats, compared to the 1933 lineup of 65 Republicans and 60 Democrats.

In the senate the count will be 26 Republicans to 14 Democrats, where the 1933 lineup was 23 to 17.

Plenty of Room in Nebraska.

Lincoln, Neb., Nov. 8.—(AP)—Landlord Nebraska will have plenty of room in its $10,000,000 state capitol in 1937 when one of its luxuriously finished legislative chambers will be vacant.

The next session, convening next January, will be the last two house legislature in the state. Voters overwhelmingly adopted the constitutional amendment sponsored by Senator George W. Norris for a unicameral legislature.

G. O. P. Gains in Minnesota.

St. Paul, Minn., Nov. 8.—(AP)—Republicans captured five congressional seats in Minnesota's Tuesday's election, a gain of two in the present delegation.

Congressman Harold Knutson [R.], after a stiff fight with Congressman Magnus Johnson in the sixth district won by about 7,000 over the farmer labor representative with all but 40 precincts reported. The farmer laborites, as a result, lost two of their present congressional seats while the Democrats retained their one.

Republican Defeats Ritchie.

Baltimore, Md., Nov. 8.—[Special.]—Maryland, on the threshold of the "solid south," has elected a Republican governor.

Harry W. Nice, Baltimore attorney, defeated by Albert C. Ritchie in 1919 when the latter first was elected governor, came back this year to thwart Ritchie's attempt to gain a fifth consecutive term.

Not until the vote officially was completed early today was the election of Nice with a 5,569 vote margin definitly determined. Ritchie held the lead on returns Tuesday and yesterday.

G. O. P. to Share Michigan Rule.

Lansing, Mich., Nov. 8.—[Special.]—While Frank D. Fitzgerald, secretary of state, is the Republican governor elect there will continue to be a Democratic majority on the state administrative board through the reëlection of both Theodore I. Fry as state treasurer and John K. Stack Jr. as auditor general, Democrats. There will be at least 51 Democratic members of the lower house when the legislature opens.

The contest for secretary of state, as yet undecided, favors Orville Atwood, Republican, against Guy Wilson, Flint, a Democrat. As to the administrative board two other Democrats, Murray D. Vanwagoner, highway commissioner, and Paul Voelker, superintendent of public instruction, hold over.

The makeup of the new legislature gives the Republicans 21 to the Democrats' 11 in the senate, and 48 to the 51 conceded to the Democrats in the house.

In the upper peninsular, according to unofficial returns, Representative Joseph Green [Rep., Crystal Falls] polled the same number of votes as John Scott, Iron River, Democrat. They have agreed, according to reports, to flip a coin for the seat if the canvass fails to break the deadlock.

Indiana G. O. P. Encouraged.

Indianapolis, Ind., Nov. 8.—[Special.]—Indiana Republicans tonight were encouraged when they analyzed Tuesday's election and found that they have broken the solid bloc of congressional Democrats by electing one congressman. He is Frederick Landis from the Second district.

Majorities of winning Democratic congressmen were greatly reduced in most districts.

Republican membership in the Indiana senate was increased from six to eight and membership in the Indiana house was raised from nine to twenty six.

In the Sixth district, Mrs. Virginia Jenckes, Democratic congressional candidate, who was behind in late returns yesterday, defeated Fred Purnell by 273 votes. A recount may be asked.

Indiana County Picks G. O. P. Sherif

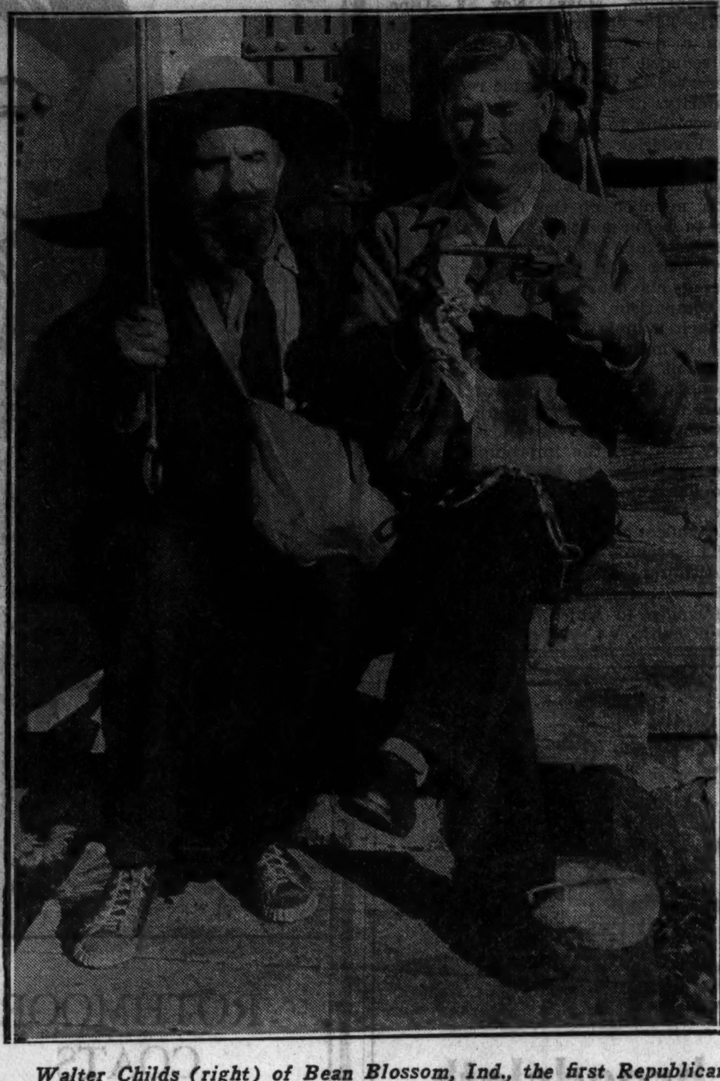

Walter Childs (right) of Bean Blossom, Ind., the first Republican ever elected in Brown county, oiling his six shooter at the county seat, Nashville, while he talks with E. J. Mots on steps of old log jail.

[Associated Press Photo.]

ANTONY FARLEY ORATES AT RITES OVER G. O. P. BODY

Victory Cheap at Half Price, He Holds.

BY CHESLY MANLY.
[Chicago Tribune Press Service.]

Washington, D. C., Nov. 8.—[Special.]—Postmaster General James A. Farley, in his first press conference since the election, today delivered a funeral oration for the Republican party, which he said was dead and beyond all hope of resurrection. The obsequies were held in Mr. Farley's vast walnut paneled office in the new Post Office building, from which he directs the affairs of his Democratic national committee.

"The Republican party is through," Mr. Farley said. "It is through because the people are through with their kind of leadership. It was a great campaign and it was very cheap."

"Sure, the taxpayers paid for it," some cynic in the audience remarked, simultaneously with a question from somebody else as to how much the government put out in all the states.

"Frankly, I don't know," said Mr. Farley.

Most Call Him Jim.

Such questions do not embarrass the postmaster general, for he is a politician, his cabinet job is a sinecure and nobody knows it better than he does. His press conferences are the most informal among all those held by the New Dealers and as many correspondents call him Jim, as he once told Upton Sinclair to do, as there are who call him "General."

"What about Sinclair?" somebody asked.

"There are ladies present," said Mr. Farley. This brought a laugh from those who recalled the famous letter of indorsement, bearing Mr. Farley's famous signature in green ink, which Mr. Sinclair received and Mr. Farley repudiated.

Somebody remarked that the mail service between New York and Washington was "lousy," that it took two days to get a letter delivered.

"Let's forget about the mail service and talk a little politics," Mr. Farley replied. "There are twenty-six states without a single Republican representative in congress. There are some thirty states without a Republican senator. The election was a great indorsement of President Roosevelt. Practically every candidate elected ran on a platform of supporting the President."

Insists on His Way.

"Does that mean that they were elected regardless of their ability or fitness for office?" another cynic asked.

"Just write it the way I put it, that they were elected because they supported the President," said the postmaster general.

"You mean the people on relief?" Mr. Farley was asked.

"I mean the voters," he replied.

Mr. Farley expressed the opinion that the President would have no trouble keeping the congress in line. Asked about the radical Schwellenbach, new senator from Washington, and the radical Bilbo from Mississippi, who promises to "raise more hell than Huey Long," Mr. Farley replied very seriously that "they're all right." Asked about the young and radical Rush Holt, new senator from West Virginia, Mr. Farley shook his head and said the administration might have a little trouble with him at first.

Asked About Ritchie.

Mr. Farley was asked about the defeat of Mr. Ritchie, five term governor of Maryand.

"Some people thought he didn't go along with the New Deal," he said. That was Mr. Farley's reaction with respect to all candidates; if they were elected, it was because they went along with the New Deal; if they were defeated, it was because they didn't go along with the New Deal. He said he had received thousands of congratulatory telegrams, and one message he read. It was a radiogram from Admiral Byrd, dated Little America, and saying:

"Mr. Dear Jim:

"I am delighted at the great victory for the New Deal. I send you my heartiest congratulations and warmest regards from the coldest place."

As your foot bends . . . so bends the FEETURE ARCH!

There's a happy alliance between your feet and your Florsheims. The two-piece *Feeture Arch* is both rigid and flexible—bending with the foot. And from the time you arise—until you retire at night—you're free from foot-weariness. Isn't that worth every penny you pay for them—particularly, when Florsheims win you first on style?

THE STREAMLINE—*in brown or black suede with crushed kid. $8.75.*

THE PINEHILL—*in brown or black kid, with lizard trim. . . . $10.50.*

MOST STYLES $8.75 *and* $10.50

The New FLORSHEIM SHOE SALON *for Women*

S. E. Corner of Washington and Wabash—Pittsfield Building

The Men's Store
Monroe at Wabash

the makings of a "great-coat"

are shipped to us by the bolt—as in the case of this ulster, whose origin is Scotch, and liberally endowed with qualities that do credit to the finest Scotch traditions of weaving. For our particular brand of winter weather, that includes everything from spring zephyrs to Arctic gusts, this Scotch wool fleece coat is ideally suited. We've tailored it with half-belt, straight-back and natural shoulders and with straight-back, half-belt with raglan shoulders. Incorporated, too, a few of the ideas that the tailors of London's west-end started—such as the storm tab, which, when not in use, is buttoned inside the coat; the left hand side pockets as well as the adjustable cuffs that can be drawn close around the wrist for driving.

$65

CARSON PIRIE SCOTT & CO

The Coat Room, Second Floor

Jewel Food Stores
A Department of Jewel Tea Co., Inc.

JEWEL'S selection of fine holiday foods—display after display of the finest in seasonable suggestions not obtainable in most stores—combined with self-service, clean white stores and everyday low prices, make Jewel the outstanding food stores in Chicagoland.

Don't be satisfied with old-fashioned shopping methods. Thousands have found that it's both pleasant and economical to shop in the modern, entirely different Jewel Food Stores.

Make it a point to shop at Jewel this week and every week

THE FAMOUS JEWEL COFFEES

Roasted every day in our big Jewel Plant at Barrington and rushed to our stores to insure freshness.

BLUE BROOK — A Strong Coffee with a Tempting Flavor and Aroma — PER LB. 19c

BLUE JEWEL . . PER LB. 23c — For brewing a rich, mild cup of coffee with the water peculiar to the Chicago area.

ROYAL JEWEL . PER LB. 25c — A really wonderful coffee; can be sold at this low price only because the cost of expensive containers goes into the coffee itself.

SNIDER'S KEPT FRESH PRODUCTS IN THE NEW JUMBO SIZE CANS
VEGETABLE SOUP
Spaghetti—Tomato Soup
Hominy—Red Beans
Your Choice
3 JUMBO 22-OZ. CANS 25c

COOKIE SALE
PAUL SCHULZE'S CHOCOLATE COVERED Marshmallows OR CHOCOLATE Rosettes 1 LB. CELLO BAG 19c
Delicious, wholesome cookies—of pure chocolate and marshmallow—with a devil's food or vanilla base—buy a pound or two at this exceptional price.

HAVE YOU FOUND THEM?
Look for the Yellow Price Ticket Marked "Jewel Special." They Signify "EXTRA SAVINGS" for you. All items marked "Jewel Special" on sale not only for this week-end but until next Wednesday night, Nov. 14.

BALTO Dog Food 3 CANS 25c
A balanced ration of fish and cereal. Gives your dog a rich, sleek coat of hair.

KAEMPFER'S
Bird Seed PKG. 23c
Birdolene PKG. 19c
Highballs PKG. 9c
Also a complete line of other pet foods.

American Family
Soap 5 BARS 25c
Flakes MED. PKG. 17c
BOYS AND GIRLS GET AN AMERICAN FAMILY THEATRE with 25c and 2 AMERICAN FAMILY BOX TOPS

THE SOAP OF BEAUTIFUL WOMEN Camay . . . 4 CAKES 19c
THE FINE GRANULATED SOAP Oxydol . . . . LARGE PKG. 21c
LIQUID BLEACH AND DISINFECTANT Clorox PINT BOTTLE 15c QUART BOTTLE 25c

FANCY SEEDLESS RAISINS FOR HOLIDAY BAKING 2 1-LB. CELLO BAGS 15c
DROMEDARY FRUIT CAKE MIXTURE FROM AN OLD SOUTHERN RECIPE DIXIE MIX IN BAKING TIN PER PKG. 39c
THE NEW AND IMPROVED CAKE FLOUR FROM CHOICE WINTER WHEAT AIRY FAIRY . LARGE PKG. 23c
BAKER'S COCOA ALWAYS THE FAVORITE ½-LB. CAN 10c
LIBBY'S "CENTER SLICED" OR CRUSHED PINEAPPLE 3 NO. 1 FLAT CANS 25c
LIBBY'S GENTLE PRESS Tomato Juice 4 CANS 25c

SUPER SPECIAL
RAREBIT SELECTED QUALITY SHRIMP PER CAN 10c
30 to 35 in Each Can
Quantities limited to household requirements. Sorry, but we will be unable to permit retail grocers to take advantage of this low price.

HEADQUARTERS FOR FANCY HOLIDAY ITEMS
DROMEDARY OR TROPICAL Citron Peel . . . . . . 3-OZ. PKG. 9c
BULK GLACE Cherries . . . . ½-LB. PKG. 19c
GLACE SLICED RING Tropical Pineapple. PER. PKG. 14c
BULK CUT Mixed Fruit . . . . . . ½-LB. PKG. 19c
GOOD QUALITY AND ASSORTMENT Mixed Nuts . . . . . . PER LB. 19c
MEDIUM SIZE Shelled Pecans . . . 4-OZ. PKG. 19c
DROMEDARY Pitted Dates . . . . . PER. PKG. 14c
BAGDAD RECLEANED Currants . . . . PER PKG. 12c
SUN MAID SEEDED OR SEEDLESS Raisins . . . . PER PKG. 9c
STOKELY FINEST Cranberry Sauce . . TALL CAN 14c
KNOX Gelatine . . . . PER PKG. 21c
BLUE TAG FANCY Blackberries . . . . NO. 2 SIZE CAN 14c
EDWARDS' ANGEL FOOD Marshmallows . . . . 1-LB. PKG. 15c
FLUFFY FLUFF Doughnut Mix . . . . . PER PKG. 19c
OAK TREE Sweet Mixed Pickles QUART JAR 23c
FAVORITE BRANDS Cigarettes . . . . . .2 PKGS. 25c
CHOCOLATE COVERED Peppermints . . . . . 8-OZ. BOX 15c

EXTRA FANCY HOT HOUSE TOMATOES . . . . PER LB. 15c
Every Tomato perfect—no waste—only 10,000 pounds available for this week-end selling.
EXTRA FANCY NANCY HALL Sweet Potatoes . . . 4 LBS. 10c
FIRM RIPE BANANAS . . . . 4 LBS. 25c
EXTRA SELECTED Idaho Potatoes . . . 10 LBS. 19c
FINE QUALITY FLORIDA GRAPEFRUIT SMALL SIZE 3 FOR 10c — LARGE SIZE, EACH, 5C
NEW SEASON'S Florida Oranges GOOD SIZE—FULL O' JUICE PER DOZ. 19c

Jewel Food Stores
A Department of Jewel Tea Co., Inc.

NRA CODE No. 12-8546

Serve Yourself and Save

DEMOCRATS HEAD FOR GAY REUNION AT FRENCH LICK

Peace Will Rule Over All Party Conferences.

BY PARKE BROWN.

(Picture on back page.)

Headed by P. A. Nash, who is both chairman and national committeeman, the first detachment of victorious Democrats bound for the French Lick post-election conferences left Chicago last night.

There were more than forty in this group. A second delegation led by Mayor Kelly will start for the Indiana spa this evening. Other small parties are going by automobile from downstate as well as from Chicago. So it is expected there will be about a hundred Jeffersonians, counting the little fellows as well as the big ones, in the talkfest about what's next.

Peaceful as a Sewing Bee.

All the advance information indicates that the roundup will be as peaceful as a sewing bee. There will be plenty of conversation of a relaxed type and everything will be as harmonious as a family circle after a Thanksgiving dinner.

One searching for the least hint of any disturbing element in the happy family yesterday found only a pitiful tale about the terrible situation that confronts the next county board. It was forecast almost tearfully that its Democratic members will have to be regular in attendance.

With thirteen places on the present board, the commissioners have developed a system whereby four or five can devote the ordinary meeting time to other purposes. Even when a two-thirds majority is required three may be absent with perfect safety.

Something of a Personal Blow.

The upset in the country towns where the five Republican nominees for the board were elected has changed all this. Every Democrat for the next two years must be on hand and in line when a two-thirds vote is required for a favorite measure. And all but two must attend an ordinary, routine meeting to be ready for any issue where the division may be along party lines. The reëlected Democrats feel that the election was really a blow to them personally.

The post-mortem experts in all camps are busy now in applying all their tests to the record of last Tuesday's returns. Perhaps the most interesting of the discoveries made by the leaders who operate on something more than a precinct or ward scale was the fact that in the downstate congressional fights the Democratic vote scarcely exceeded the Republican, although the Democrats captured ten of the fifteen seats involved.

On the face of the unofficial returns, the Democrats cast 649,427 votes in the fifteen fights and the Republican total was 641,551. This was a difference of 7,876, or only 525 votes per district. In some districts there are some precincts missing, but the final reports, it is said, will not affect the standing of the two parties in total strength in congressional matters.

David B. Maloney, Democrat, defeated in the Tenth district by Ralph E. Church on the unofficial returns, announced that he will have both the Chicago and Lake county vote canvasses watched closely for the purpose of determining whether he will file a court contest based on irregularities he says have been reported to him, particularly in Lake county.

Adherents of James A. Howell, Democrat, defeated in the Eleventh district congressional race by his Republican opponent, Chauncey W. Reed, said they will demand a close watch on the official canvass to determine if any errors exist on which a contest may be based. Complete unofficial returns revealed a plurality of 803 for Reed.

With returns from only two precincts in the Seventh senatorial district missing yesterday, Arthur J. Bidwill, Republican, was shown to have won the race for state senator over Charles F. Baumrucker, Democrat, by 797 votes.

King Climbs Through a Fence

Countess Folke Bernadotte, the former Estelle Manville, American heiress, watching the aged but agile King Gustav of Sweden climb through a fence during hunting expedition on estate of Drottningham castle. [Associated Press Photo.]

SENT TO PRISON FOR A ROBBERY OF 7 YEARS AGO

CRIMINAL COURT.

Mike Cossuk, manslaughter, sentenced to 1 to 14 years in the penitentiary by Judge Donald McKinlay.

John Martini, robbery, sentenced to 10 years to life in the penitentiary by Judge Denis E. Sullivan.

John Martini, 32 years old, of Highwood, was convicted yesterday for a robbery he committed more than seven years ago. He was sentenced by Chief Justice Denis E. Sullivan of the Criminal court under the robbery law then existing, which provides for a punishment of ten years to life in the penitentiary instead of the present punishment of one year to life.

Martini was convicted of participating in the robbery in January, 1927, of Richard A. Patterson, manager of a garage at 333 South Franklin street. He forfeited a $15,000 bond and avoided arrest until a few weeks ago, when an anonymous informant disclosed that he was living in Highwood under the name of Palermo.

One of Martini's confederates attempted to save him from conviction by testifying that he was not involved in the robbery. Louis Morro, the confederate, served a term for the robbery and is again awaiting removal to Joliet prison under another robbery sentence.

Van Heusen broadcloth shirts with Van Heusen collars

$2

TAX-FREE

Van Heusen collars have all the style of starched collars—all the comfort of soft ones—they can't wrinkle, sag or chafe—and now you can have them attached to fine matching broadcloth shirts

Blue, tan, gray, white collar attached

Maurice L Rothschild

State at Jackson

MANDEL BROTHERS

a store of youth — a store of fashion — a store of moderate price ©

New Store Hours, 9:30 A. M. to 6 P. M.

Sale! "Ruffer" Coats

That Sold Up to Yesterday at $17.50—$22.50

"Ruffers" combine all the fundamentals of fashion with warmth and durability. With crepe linings and fleece interlinings. Brown, black, navy, oxford. For misses, women, and juniors.

$14

They're Interlined!

The Pin Money Coat Shop—Fourth Floor—Wabash.
The Junior Chicagoan Shop—Fourth Floor—State.
The Sports Shop—Third Floor—Wabash.

FELTMAN & CURME'S

MEN'S SHOES

Leaders in Looks and LONG WEAR

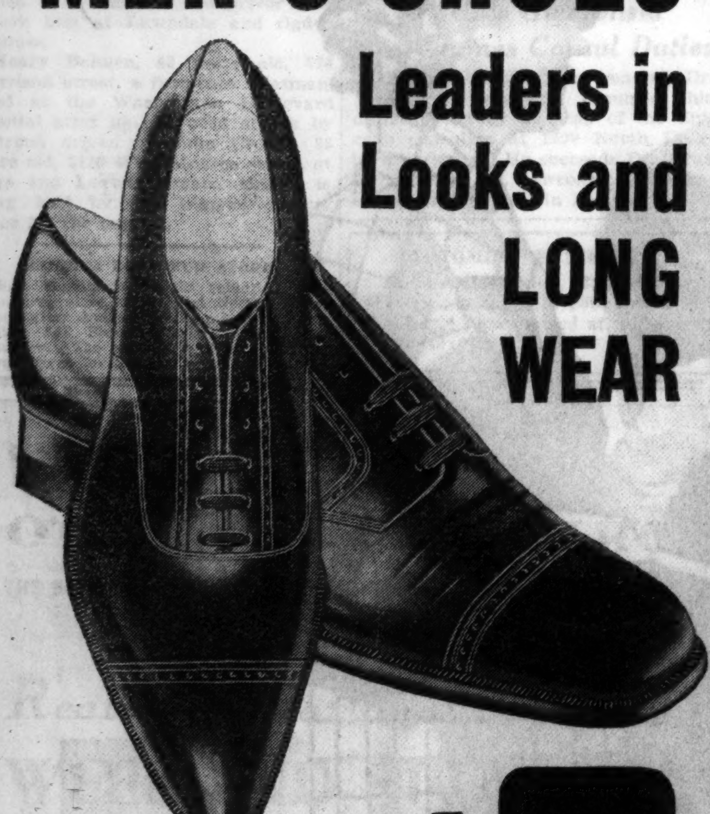

$3

We Charge No Tax

Sketched are two shoes from a new line of quality footwear presented exclusively in Chicago by Feltman & Curme. They are made of genuine calfskin, with Goodyear welt. Solid oak tanned leather inner soles and outer soles. These shoes don't look it, but they are TOUGH. Man, how they wear!

NRA

FELTMAN & CURME

2 LOOP STORES

134 N. STATE ST.
39 W. VAN BUREN ST.

Neighborhood Stores Open Tuesday, Thursday and Saturday Evenings

NORTH 3229 Lincoln Ave. 4710 Sheridan Rd. 1749 Howard St. 1011 Belmont Ave.

NORTHWEST 2748 W. North Ave. 2730 Milwaukee Ave. 1362 Milwaukee Ave. 3211 Lawrence Ave.

WEST 3601 W. 26th St. 5942 W. 22nd St. 3403 W. Roosevelt

EVANSTON 619 Davis St.

WAUKEGAN 116 N. Genesee St.

SOUTH 4742 S. Ashland Ave. 6359 S. Halsted St. 922 E. 63rd St. 11133 S. Michigan Av. 7857 S. Halsted St. 6707 Stony Island 4167 Archer Ave. 3003 E. 92nd St. 3211 W. 63rd St.

OAK PARK 1119 Lake St.

JOLIET 104 N. Chicago St.

GARY 551 Broadway

HAMMOND 441 State St.

MILWAUKEE 234 W. Wisconsin Ave.

MADISON 21 E. Main St.

CHICAGO HEIGHTS 1604 Otto Blvd.

THE HUB FOR OVERCOATS

Featuring THE GUARDS COAT by Stein-Bloch

This handsome overcoat will give you almost a military bearing without loss of comfort. Double breasted, inverted back pleat, half belt in oxford gray. Tailored flawlessly by Stein-Bloch of choicest and most luxurious ratiné chinchilla.

$55

Other Fine Stein-Bloch Overcoats $45 to $85

THE HUB

HENRY C. LYTTON & SONS

State and Jackson CHICAGO — Orrington and Church EVANSTON — Marion and Lake OAK PARK — Broadway and Fifth GARY

INSULL DEFENSE FIGHTS TO PROVE 'HONEST INTENT'

Frank Shrader Stands by Stock Offerings.

BY PHILIP KINSLEY.

The mountainous heap of book exhibits in Federal Judge James H. Wilkerson's courtroom, where the mail fraud case against Samuel Insull and 16 others is on trial, yesterday afternoon gave birth to an exhibit of brilliantly colored charts through which the defense sought to prove that all was well with the Corporation Securities company when its stock was sold to the public.

This house of dreams, now fallen into melancholy ruins, was built with "good intent," the defense witnesses said. Its towers of yellow and pink, green and cerise, were shown to the jury, and its former glories pointed out by Floyd E. Thompson, Insull counsel, through the aid of W. R. Irwin, former auditor of the company. The shifting sands of the foundation were called to the attention of the jurors by Special Prosecutor Leslie E. Salter.

Figures Tell Story.

The story in figures might be summarized as follows:

Dec. 31, 1929—Market value of stocks owned by the company, $72,673,985. Excess over book value, $8,926,174.

March 28, 1930—Excess had grown to $29,273,293.

June 30, 1930—Excess had fallen to $8,784,204.

Sept. 30, 1930—Market value of stocks had depreciated below book value to the amount of $16,763,174. There still was left an equity for common stockholders of $38,356,406.

Dec. 31, 1930—Depreciation, $45,247,747. The equity at market prices still $13,207,221.

March 31, 1931—Depreciation, $23,484,042. Equity, $35,055,968.

June 30, 1931—Depreciation, $44,343,462. Equity, $13,530,475.

[Here was where the great winds blew.]

Sept. 30, 1931—Book value of stock, $155,430,052. Market value $67,299,087. Bank loans, $16,750,000. Equity for preferred stockholders, $7,000,000. Equity for common stockholders, zero.

Tells Bookkeeping Methods.

It was about this time, according to the government interpretation of the books, that the stockholders began to owe the company money.

Stock dividends taken into income at market prices, depreciation charged to capital surplus, were the bookkeeping methods used here, the witness Irwin admitted.

As another point for the defense, it was demonstrated by another chart that a hypothetical consolidation of Corporation Securities and Insull Utility Investment companies would have shown an investment on Sept. 30, 1930, of $291,552,916 in stocks of operating companies.

Frank Shrader Testifies.

Frank K. Shrader, vice president of Halsey-Stuart & Co., a former director of Corporation Securities company, was the main defense witness on the stand yesterday.

After his graduation from the University of Illinois in 1909, Mr. Shrader went to work as office boy for the Halsey organization at $40 a month. From here he went to the financial heights where he was able to invest $450,000 in 6,000 of the stock units of the Corporation Securities, in the organization of which he had much to do.

It is one of the chief arguments of the defense that these men who organized the company and put their own money into it in huge amounts were not knowingly engaging in a scheme and device to defraud. These are their stones of "good intent." Mr. Shrader said he still has 4,000 of the units. He disposed of 2,000 for $30,000. He received dividends of $30,000.

In on Last Dividends.

The government fished out his income tax sheets on cross-examination to show that in 1929 he received in salary and commissions $138,196; in 1930, $101,751; and in 1931, $149,312. He drew $4,500 from the last dividends declared by "Corpse."

"Did you know it was insolvent at that time?" asked Mr. Salter.

"I did not."

Q.—You were still a director? A.—Yes.

Q.—Did you know that the company borrowed $2,000,000 from Insull, Son & Co.? A.—I heard that the first time here two days ago.

He was examined particularly regarding the "blue sky" letter introduced by the government early in the trial. It was a letter written to him by Charles B. Stuart on Aug. 23, 1929.

Questioned on Legality.

Attorney Charles Lounsbury for the defense called his attention to this on direct examination. In it Mr. Stuart had asked how Corporation Securities could be put on the stock exchange without disclosing its assets. Mr. Shrader said he had turned the letter over to the company's lawyers, Schuyler, Weinfeld & Parker.

"Did you make any inquiries as to how to get by the blue sky law?" asked Mr. Salter on cross-examination.

"I did not."

Q.—Was it your idea you could consolidate these two old companies without disclosing assets? A.—It was not my idea.

The witness had referred to wording in other offering circulars similar to that put in the first circular of Corporation Securities. He said he had followed the custom at that time in so wording the circular.

Insists Letter Truthful.

Q.—Why did you not write up the true facts? A.—We did so state.

Q.—You did not state that the only assets were 300,000 shares of Insull Utility Investments company? A.—We were not doing business yet.

Q.—You were not afraid it would be fatal to the plan? A.—No, it would not have had any effect.

Q.—Why is it stated in this letter that "disclosure of assets would defeat the purpose of the company?"

The witness said he could not answer for another's letter.

Asked if he had approved as a director the stock sales to the public and the declaration of dividends, he said he presumed he had. He attended few meetings. He thought stock selling at that time was an ideal way to finance the company.

Goes by Bankers' Report.

His counsel quoted from a report of the Investment Bankers' association, in which it was stated as "one view" that investment companies could carry stock dividends on their income accounts at market prices. This, Mr. Shrader said, had influenced him in supporting this policy.

Q.—Why did you not say in your circular that out of $7,000,000 assets, $6,000,000 was made up of such stock dividends at market price?

The witness hesitated long over this.

He was pressed for an answer and finally said that the statement had not been "broken down."

Q.—Why not be fair to the public? A.—It was subject to different views, how much to disclose. We thought at the time that we had disclosed every pertinent fact.

Has Confidence in Insull.

Mr. Shrader insisted that he had not made any false and misleading statements and that he still stood by the methods employed at that time. He always had the utmost confidence in Mr. Insull's business ability and has it today.

Twelve more defendants remain to go on the stand, but at the rate they are being heard the defense may rest at the end of next week and the case reach the verdict stage about Thanksgiving. Harold Stuart is the next important witness. He may be heard today.

Charles G. Dawes Testifies.

The direct testimony was interrupted at the beginning of the afternoon while seven character witnesses were called for three of the defendants. Charles G. Dawes, former Vice President of the United States; Frank Knox, newspaper publisher, and Sewell Avery, president of Montgomery Ward & Co. and the United States Gypsum company, testified to the integrity and good repute of Harold L. Stuart, who has not yet been on the stand. Knox stated also that John F. O'Keefe, another of the defendants, is his personal secretary.

"Mr. Stuart's reputation is of the highest," Mr. Dawes declared emphatically.

Brig. Gen. John V. Clinnin testified in behalf of Clarence T. MacNeille, another of the defendants, who was on the stand Monday and Tuesday.

Witnesses for Stanley Field, who testified Wednesday, were William J. Chalmers, retired official of the Allis-Chalmers company; John V. Farwell, retired merchant; and John W. Hughes, also retired, who was employed by Marshall Field & Co., for 44 years and was Stanley Field's assistant for 15 years.

Earlier witnesses yesterday were Daniel W. Upp, Walter L. Darfler, and William F. Brown, all officials of Halsey-Stuart. They defended the accounting practices and market support in the management of Corporation Securities. On cross-examination by Prosecutor Salter, Brown denied that he was the "Old Counsellor" who had broadcast on Halsey-Stuart's radio programs during 1929.

ELLEN M'ADOO, ACTOR FILE NEW NOTICE OF INTENTION TO MARRY

Los Angeles, Cal., Nov. 8.—[Special.]—Solemn in manner despite the unexpected bestowal of parental blessing upon their proposed marriage, Ellen Wilson McAdoo, 19 year old daughter of Senator William Gibbs McAdoo, and Rafael de Onate, 38 year old actor in Spanish movies, today filed a second notice of intention to wed.

In filing it they stumbled upon the same obstacle that confronted them when they filed their first application in Riverside county three weeks ago. When De Onate gave Manila as his birthplace, Miss Rosamond Rice, marriage license clerk here, informed him he would have to furnish a birth record or other proof that he had no Filipino blood before she could issue him a license. He said he would be able to do so.

He listed as his parents Pablo Lopez de Onate of Spain and Isabel Novarro, born in the Philippines.

When Riverside authorities indicated three weeks ago there existed a possibility they might not be empowered to issue a license, immigration officials took a hand in the matter. They have expressed themselves as virtually satisfied De Onate has no Malay blood.

DEATH RECALLS STORY OF THRASHING KING EDWARD GAVE KAISER

BELFAST, Northern Ireland, Nov. 8.—(AP)—A little known story of how the late King Edward of England thrashed the former Kaiser Wilhelm of Germany was recalled today by the death of George C. Sanderson, whose father was Queen Victoria's chief steward.

Sanderson was told by his father of the literal battle royal which occurred at Osborne house on the Isle of Wight where the future kaiser was a guest when Edward was the prince of Wales. Edward was much annoyed because his nephew, Wilhelm, always seemed to be favored by Queen Victoria, Wilhelm's grandmother.

The upshot was that one day Edward caught Wilhelm out on the grounds of Osborne house and gave his nephew a thorough licking. When the queen heard of it she gave her son a severe reprimand. The episode was diplomatically hushed up.

The late George Sanderson owned the Prince of Wales hotel in Belfast.

STRIKERS DRIVE GOLF BALLS TO BREAK WINDOWS

Ludlow, Mass., Nov. 8.—[Special.]—Using golf balls as ammunition, a mob of striking mill employés bombarded the windows of the Ludlow Manufacturing Associates' plant tonight with hundreds of stinging brassie and iron shots teed from the top of a nearby hill. Twenty-five state troopers were apparently unable to control the mob and selectmen were considering calling for the National Guard.

The unique style of attack climaxed a day of rioting in which a number of men were injured. Mobs stoned the houses of mill and town officials and sharp hand to hand fighting broke out in many places.

The troopers were sent here following a clash at noon between strikers and workers at the plant. Partial quiet was restored for a time, but a massmeeting of strikers was held this afternoon and tonight the rioting began anew. It was reported that several shots were fired.

Since the mill is located directly on the Chicopee river the strikers were unable to attack it from the river side. But the idea of using golf balls sent scores hurrying home for golf clubs. They gathered on the opposite river bank, 30 yards from the plant, and gleefully practiced their driving from improvised tees.

Dartmouth Pants Presser Leaves Faculty His Cash

Hanover, N. H., Nov. 9.—(AP)—Christian Smith, the German tailor who had pressed the clothes of Dartmouth college students for the last ten years, left his life's savings of $9,000 to the faculty of the college, the probating of his will disclosed today. To a son and daughter he had not seen since the world war he left $1 each.

Saks · Fifth · Avenue

NORTH MICHIGAN AT CHESTNUT

Miss Fleury Leonard

WAS ENCHANTED BY THESE CLOTHES FROM OUR

Debutante Shop

(FOURTH FLOOR)

Miss Leonard, one of the most glamorous of our young socialites, is noted for her exotic charm. These three costumes she selected for excellent fashion reasons.

This black velvet evening coat because it has a circular rippling collar of lapin; because the lapin muff is a joy and a comfort; because it sweeps the floor in the new manner. $69.75

This town coat of ribbed wool because the Kolinsky collar falls in graceful folds; because there's a dachshund muff—and you know how smart they are. In brown, rust. $89.75

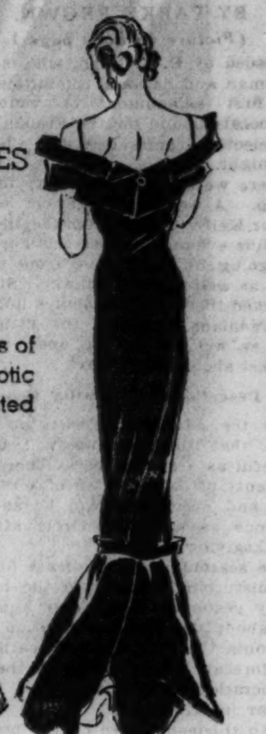

This black velveteen gown because it is thrice blest—it has (1) the new wine-glass silhouette; (2) drop-shoulder neckline; (3) slit skirt. Also in lipstick and emerald. $17.50

Did you know that our Debutante Shop features both Misses' sizes, 12 to 18, and Junior sizes, 11 to 17?

FOURTH FLOOR

No wonder they're calling our Debutante Shop the Glorious Fourth!

Polo Coats

One of the New Models That Are Pleasing Young Men . . .

"CLUB CLOTHES"

OVERCOATS

Outstanding Quality Values at

$33.50

Ask About Our 10-Pay Plan

$10 Down—Balance in 10 Weeks—No Carrying Charge.

In every respect—fine tailoring, superb fabrics, fit and finish—Club Clothes offer the ultimate in clothing value.

The good looking Polo Coat sketched above is one example of the numerous winning models in our extensive showing.

And there is nothing we like better than to have a man walk into our new men's clothing section saying, "I am hard to please" —*we will please you* in every way with CLUB CLOTHES.

Club Clothes 2-Pants Suits at $33.50

Second Floor—Also Oak Park Store.

A Great Store in a Great City

THE FAIR

STATE, ADAMS and DEARBORN STREETS

OAK PARK—Lake at Marion St. Milwaukee Ave. at Wood St.

Supreme Court of Bridge Meets Daily 2:30 to 5 p. m., 7th Floor, E. M. Lagron, Chief Justice

Good Taste!

Copyright 1934, The American Tobacco Company

Luckies

They Taste Better

The clean Center Leaves—these are the mildest leaves They Cost More

It's good to smoke Luckies for Luckies are round, Luckies are firm, Luckies are fully packed with only the clean center leaves—these are the mildest leaves—they cost more—they taste better.

"It's toasted"

✓ *Your throat protection—against irritation—against cough*

AUTO OVERTURNS, KILLS EVANSTON PAIR IN ARIZONA

Guy Goodman and Wife Die After Coast Trip.

Guy Goodman, assistant secretary of the Northwestern University Alumni association, and his wife, Helen, were killed yesterday when their automobile overturned near Aguila, Ariz. They were returning to Evanston from California.

Mr. Goodman, who was also in charge of new students at Northwestern, had been touring alumni branches on the Pacific coast and visiting his wife's aunt, Mrs. Walter D. Singleton, of Long Beach, Cal. Mrs. Singleton identified the bodies.

Mrs. Goodman's parents are the Rev. John M. Schneider, pastor of the Albany Park Methodist Episcopal church, and Mrs. Schneider. The Goodmans' daughter, Virginia, 4 years old, was not with her parents at the time of the crash. The family lived at 1314 Monroe street, Evanston.

Chicagoan Killed Near Pontiac.

One Chicagoan was killed and two others were injured near Pontiac, Ill., yesterday when their car collided with a truck. Ted Virgelio, 25 years old, 90 Loomis street, died of a skull fracture. Vito Missina, 25 years old, 2919 Arthington street, driver, and Lewis Ferado, 909 Argyle street, were cut and bruised.

Joseph Sullivan, 5 years old, 3240 South Hamlin avenue, was killed and his sister, Ellen, 7 years old, was seriously injured yesterday when the automobile in which they were riding with an uncle, Paul Nichols, 15 years old, Austin High school freshman, struck a parked car in front of 3136 South Avers avenue.

Although he was slightly injured Nichols fled from the scene on foot. Police declared that the car he was driving had ben stolen from a garage at 4739 Harrison street. A watch was being kept for Nichols at his home, 4838 Gladys avenue.

Killed Leaping on Moving Car.

Kensington police were last night attempting to identify the body of a man who was killed when he leaped at the moving car of Carter Stiller, 24 years old, 12020 South State street, an employé of the Illinois Central railroad, at 113th street and South Park avenue.

Stiller told police the man leaped at his car, tore off the spotlight, and then fell to the cement pavement. The man was dead when he reached the Roseland Community hospital. Stiller was told to appear at the inquest today.

The deaths of the Sullivan boy, the unidentified man, and three others yesterday raised the 1934 Cook county trafic toll to 1,064. The other victims:

Fred Jenne, 6 years old, son of a farmer living at Hart and Touhy avenues in Niles. Died at the Edgewater hospital of injuries received Wednesday when he was struck on Touhy avenue by a car driven by Frank A. Hayes, 48 years old, 1450 Granville avenue. Hayes was released on a $1,000 bond.

Emil Lapice, 60 years old, 2328 South Lombard avenue, Berwyn, a tailor. Killed by a hit and run driver who struck him at Lawndale and Ogden avenues.

Henry Bohnen, 48 years old, 774 Harrison street, a furniture salesman. Died at the Washington Boulevard hospital after he had been struck by a truck driven by John Cronin, 38 years old, 3120 West Monroe street, at Lake and Leavitt streets. Cronin is being held by the Warren avenue police for the inquest.

BANDITS ROB DRUG STORE.

Three bandits last night robbed a Walgreen drug store, 2759 West North avenue. of $65 after threatening the manager, Rubin Borden, 548 Brompton place, and several customers. The robbers used a stolen car It was driven for them by a young woman.

AUTO CRASH VICTIM

Guy Goodman, director of new students at Northwestern university, killed with his wife yesterday in auto accident near Aguila, Ariz.
[Eugene L. Ray Photo.]

MYSTERY OF BERN DEATH REVIVED BY GRAND JURY

Get Records in Case of Harlow's Mate.

[Continued from first page.]

chance for one. And I have no plans for remarriage."

Rosson is the third husband of the movie actress. The first was Charles McGrew, whom she divorced in 1927. Miss Harlow is now only 27 years old.

The Los Angeles county grand jury, it is said, has no desire to go fully into the Bern mystery, except insofar as this may produce evidence against District Attorney Fitts. It has barred Mr. Fitts from its deliberations and is assisted by a special attorney general of California.

Only a week ago the grand jury voted its perjury indictments against the prosecutor and his sister, Mrs. Berthel Gregory, who is also his secretary. Far back in 1931, Mr. Fitts had prosecuted the notorious Hollywood "girl slave" cases. Allegations were made that Alexander Pantages, movie magnate, and John P. Mills had paid certain persons large sums to furnish them young girls for parties in San Diego.

Mills was freed, technically on the ground of insufficient evidence. Shortly afterward Prosecutor Fitts sold an orange grove to an associate of Mills. A little later this transaction was the subject of an investigation by a grand jury, before whom Mr. Fitts testified. He was exonerated at the time, but the present grand jury held that his testimony was perjured.

Dr. Waclaw Gawronski Assumes Consul Duties

The new Polish consul general, Dr. Waclaw Gawronski, assumed his duties yesterday as head of the Chicago consulate at 1500 North Dearborn parkway. He succeeds Dr. Titus Zbyszewski. Dr. Gawronski was formerly consul general in Berlin.

AUTOMOBILE THEFTS.

Automobiles stolen, 23; recovered, 41; stripped, 5 [from police records for the 24 hours ended at midnight Wednesday].

BAINS' LAWYERS SEEK REHEARING ON CONVICTION

Attorneys for John Bain, his son, John H. Bain, and his son-in-law, W. Merle Fisher, yesterday filed with the Illinois Supreme court at Springfield a petition for a rehearing of their appeal on a conviction on a charge of illegally accepting deposits in the West Englewood Trust and Savings bank.

On Oct. 24 the Supreme court reversed the judgment of guilty rendered by Judge James F. Fardy of the Criminal court and ordered the case remanded for a new trial. The original conviction carried a sentence of one to three years in the penitentiary for each defendant.

Apparently it was the intention of the attorneys for the elder Bain and his associates, whose chain of banks closed three years ago, to argue for an outright reversal that would free the three men of any further trial.

SIX FOXES STOLEN.

Chippewa Falls, Wis., Nov. 8.—[Special.]—Six silver foxes valued at more than $1,000 were stolen from Haring's fox farm here last night.

JUDGE KAVANAGH WEDS; DEPARTS ON HONEYMOON

Judge Marcus Kavanagh, 75 years old, dean of the Superior court, and his secretary, Miss Jeanne Latour, 27 years old, were married yesterday in Our Lady of Lourdes church. After the ceremony they said they were leaving immediately on a ten day honeymoon trip to New Orleans. On their return they will live in Judge Kavanagh's apartment at 181 Lake Shore drive.

The nuptial mass was said by the Rev. M. J. Scanlon, pastor of the church, who was a classmate of the judge. Dr. Francis McNamara, former aid to Judge Kavanagh while the judge was a colonel during the Spanish-American war, was best man. Miss Cora Galenti, 201 East Delaware place, a friend of the bride, was maid of honor.

After the ceremony the wedding party had breakfast with the Rev. Father Scanlon.

BLAMES VANDALS FOR COLLAPSE OF BARN AT DANCE

John Schmitt, farmer living in McHenry county two miles north of Johnsberg, charged yesterday that removal of supporting beams had caused the collapse of a floor in his barn while a dance was in progress late Wednesday.

Eleven of the 500 persons present were injured when they were plunged seven feet to the basement of the barn. Mrs. Otto Adams of McHenry suffered fractures of the leg and spine.

"I found that two steel beams were missing from under the barn floor," Mr. Schmitt said. "The barn was new. It had been built in place of one that burned Sept. 27. I suspect the fire was set."

He could give no motive for the suspected vandalism.

DIES OF LEG FRACTURE.

Stephen Drake, 40 years old, 6814 Perry avenue, a world war veteran, died in the Edward Hines hospital yesterday from complications resulting after he fell at home tv months ago and fractured his leg.

Strike up the Band!

Bond's Overcoat Parade Starts Today

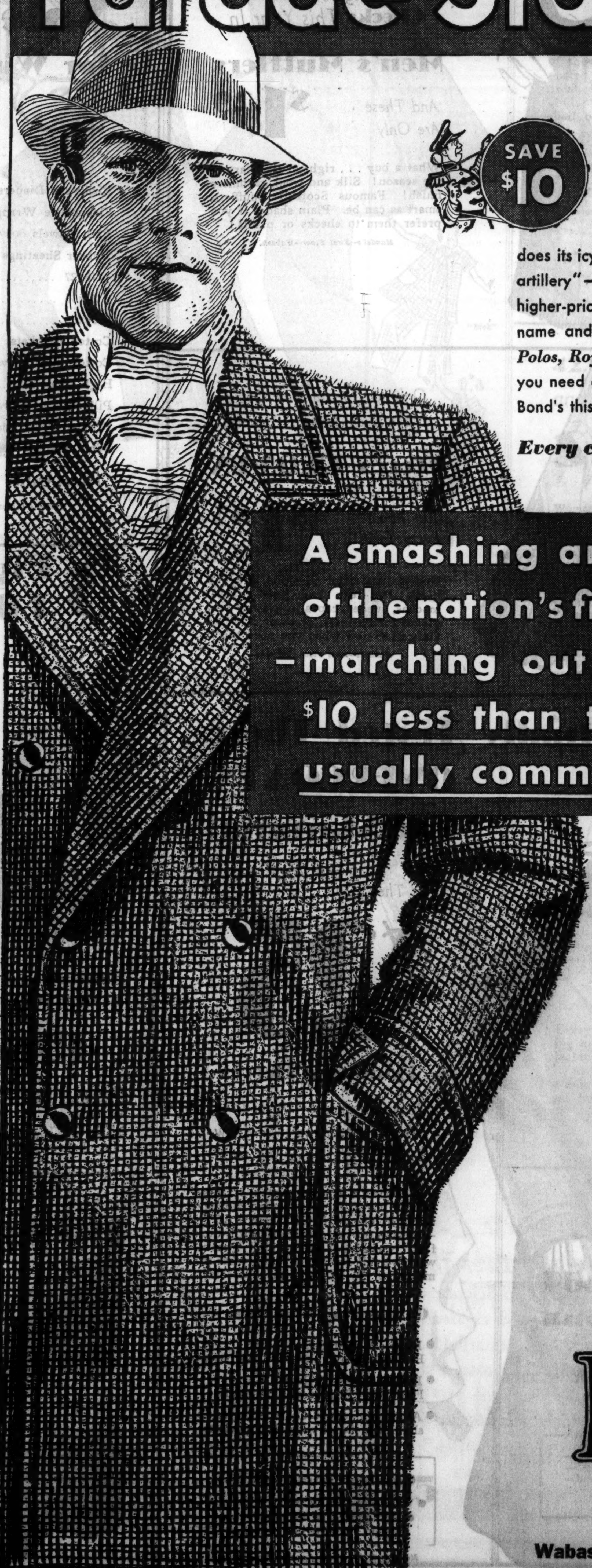

SAVE $10

Here's sweet music for every man who needs a new overcoat—and who can use a healthy saving. Bond's Overcoat Parade is all set to get under way—*today!* We're not waiting until the end of winter, to put our best foot forward. We're going to give you action right now, when you really want it—before the mercury does its icy nose-dive ★ ★ Heading the procession is a regiment of "heavy artillery"—big, burly, warm overcoats that have stepped down from the higher-priced ranks to give you a grand lineup at $22. You know them by name and reputation—*Sedan Fleeces, Bolton Worsted-Curls, Burlingame Polos, Royal Scot Meltons.* And you know how high they usually come. So if you need a new overcoat, don't wait! Rain or shine, hot or cold, march into Bond's this week—and march out with a grand overcoat and a $10 saving.

Every coat tailored by hand in our new Rochester plant

A smashing array of the nation's finest—marching out for $10 less than they usually command

$22

—and a grand selection of Bond DeLuxe Overcoats

These huskies were especially designed for men who revel in the perfection of custom-styling, and the luxury of the finest overcoat fabrics loomed in America.

$30 $35

★ ***"Charge it" with our Ten Payment Plan.***
This service costs you nothing extra!

Simply pay $5 at purchase, and split the rest over ten weeks. You'll find it most convenient.

BOTH LOOP STORES OPEN EVERY EVENING

BOND CLOTHES

Three Chicago Stores

65 W. MADISON STREET
(Next to Morrison Hotel)

Wabash at Monroe 6339 S. Halsted Street

HALSTED STREET STORE OPEN TUESDAY, THURSDAY, AND SATURDAY EVENINGS

The Costume Bootery of

O'CONNOR & GOLDBERG

THE BIRTHPLACE OF AMERICA'S FOREMOST FOOTWEAR FASHIONS

Really Sensational . . . these

WEEK-END SPECIALS

at 23 MADISON, East

Chicago's Greatest Values in

CUSTOM-CRAFTED FOOTWEAR

This week-end . . . new styles in all wanted sizes, in black or brown suede

$8.75 $9.75

This Bootery features a most comprehensive collection of exclusive models.

In a complete assortment of lasts designed to fit every type of foot **in sizes up to 10** . . . at $8.75 and up.

Also presented in the O-G Sheridan Road Store, *4616 Sheridan Rd.*

CONNORS MIXED IN CRIMINAL TAX CASE, U. S. HINTS

'How About Gangsters?' Is Morgenthau Reply.

Washington, D. C., Nov. 8.—[Special.]—William J. Connors, state senator elect and Democratic boss of the Forty-second ward in Chicago, is involved in a criminal income tax case, Secretary of the Treasury Henry Morgenthau Jr. indicated today.

Morgenthau and his assistant, Herbert Gaston, disclosed that the federal revenue agent whom Connors caught tapping his telephone wires Monday was working on a "criminal case" involving "gangsters."

Reporters asked the treasury secretary at his semi-weekly press conference why a revenue agent was using wire tapping tactics against Senator Elect Connors when Morgenthau himself had promised on Oct. 16 that treasury wire tapping would be used only against bootleggers, dope peddlers, and smugglers.

"How About Gangsters?"

"Didn't I include gangsters?" was Secretary Morgenthau's reply.

"This was a criminal case, wasn't it?" Gaston interjected.

"This man is a ward leader of the Democratic party," a reporter reminded Secretary Morganthau.

"Well, I think we will keep within the previous categories," Mr. Morgenthau answered, referring back to his original statement on the use of wire tapping against bootleggers, narcotic dealers, and smugglers.

The treasury head indicated also that he is doing nothing to discipline the Chicago agent, Frank W. Harpola, who was caught in the basement of Connors' apartment house with wire tapping devices.

Admits He Has Case.

He admitted that the Connors case had been put before him, however, and added, when asked, that there might never be any formal statement from the treasury on the wire tapping angle.

Secretary Morgenthau indicated also that wire tapping may be resorted to by the treasury in income tax cases. Elsewhere in the treasury it was learned that most of the treasury's revenue agents are equipped with wire tapping devices and are privileged to use them.

POLITICS, SAYS CONNORS.

"A political smokescreen," was the comment of Senator Elect Connors when informed last night that his income is under official scrutiny.

"It's another of the lies Mr. Britten circulated in his desperation. [He referred to Congressman Fred A. Britten, who waged a fierce but unsuccessful battle for reëlection in Connors' ward.] Just another gesture.

"My auditor has been handling my income tax matters for the last few years. My official income is not subject to income tax because I am a city and state official. I welcome any investigation into the sources of my income.

"Doesn't it seem rather singular that they should be tapping my wires for income tax purposes only three days before election? You should remember that, even if by tapping they should discover I had an income of a million, it wouldn't be subject to income tax until next year."

HAUPTMANN AID TO DEMAND BILL OF STATE'S CASE

Flemington, N. J., Nov. 8.—(AP)—Edward J. Reilly of Brooklyn, chief defense counsel for Bruno Richard Hauptmann, announced today he and his associate, Lloyd Fisher, will ask the state to furnish them with a bill of particulars in the case and also with the minutes of the Hunterdon county grand jurd which indicted Hauptmann for murder in the Lindbergh kidnap-slaying.

Reilly made the announcement after a conference with Fisher and a visit to Hauptmann's cell. He said he and Fisher also would ask that more than 100 letters sent to Hauptmann since he was brought here be turned over to the prisoner. He asserted defense would renew its request for a reduction of the prisoner's jail guards.

Among the things the defense will seek to have set forth in the bill of particulars, Reilly said, will be the actual time and place of the slaying, who was present, whether Hauptmann was present, whether he is regarded as an accessory who was not present, and whether the state will charge at his trial that the slaying was premeditated or simply committed in the commission of a felony.

If their request for the bill of particulars be denied, he and Fisher will go before Supreme Court Justice Thomas W. Trenchard and ask for such a bill. Similar action will be taken if the request for the grand jury minutes be denied.

Pope Receives Augustinian Priests; One Is Chicagoan

VATICAN CITY, Nov. 8.—(AP)—Pope Pius today received the Augustinian priests, the Rev. Father John Maher of Philadelphia and the Rev. Father Edward Sweeney of Chicago.

Homecoming Queen

Miss Virginia Wulz, member of junior class at Carthage college, Carthage, Ill., chosen "Miss Carthage" to lead grand march at homecoming formal dance. She is the daughter of Mrs. Lois Mae Smith, 924 East 44th street, Chicago.

[Daguerre Photo.]

RUSSIA IMMORAL, OBSERVER TELLS PAUL REVERES

Lashes Norris, Tenn., as Communistic.

George A. Cretors, who as a representative of a farm implement company spent twenty-one months in Russia, yesterday related at a luncheon meeting of the Paul Reveres in the Great Northern hotel the inefficiency and immorality which he said he observed while working with the communists.

Declaring that he does not believe Russia's five year plan or any other communistic plan will be a success, Mr. Cretors said he based his judgment on his experiences in Russia's agricultural schools and on its farms. The inefficiency which he says will defeat any plan comes, he declared, from an attitude of "don't care."

Tractors Neglected, He Finds.

"On the farms," said Mr. Cretors, "none of the communists would keep the tractors or other implements in good condition. They would say to me: 'Why should I take care of the machinery? It doesn't belong to me.'"

Children become immoral at an early age, Mr. Cretors said, due to a lack of spiritual education. He said that during his travels in Russia he had seen only two churches in which services were held. The Russian women, he said, are in reality slaves of the governing class, although claims have been made that they are "emancipated."

Calls New Deal Town Red.

A similarity of communistic practices to conditions existing in Norris, Tenn., under the Tennessee valley authority, was noted by Mr. Cretors. His observation that President Roosevelt must have knowledge of the establishment of communistic principles in the town of Norris drew applause from his audience.

Reading from a newspaper clipping, the speaker said that in Norris "no man may engage in private business. No man may work for wages except for the government. No man may worship in church or build a church to worship in according to his conscience."

"There is no difference," he said, "between those conditions and the practices of the communists in Russia."

$3,500,000 Loan Is Made for Moffat Tunnel Work

Washington, D. C., Nov. 8.—(AP)—Contract for a loan and grant of $3,500,000 to enlarge the Moffat tunnel pioneer bore and other construction which will provide an increased water supply for Denver was signed today by Public Works Administrator Ickes.

Sleep late . . and have breakfast at B/G. Hundreds do till 11:00 A. M *Only costs a dime* for a round, brown, sugary (and buttery) sugar *roll* AND *coffee* so *good* it'll *melt* in your *mouth*.

LIBERTY LEAGUE ADDS PROMINENT NAMES TO ROSTER

Sewell L. Avery, Chicago, Among New Members.

New York, Nov. 8.—(AP)—The American Liberty league—founded with the avowed intention to protect the constitution and safeguard property rights—is expanding its activities by the addition to its executive committee of men prominent in the nation's affairs, it was learned authoratively tonight.

Plan to Increase Committee.

To the committee of five—Alfred E. Smith and John W. Davis, former Democratic presidential nominees; former Gov. Nathan L. Miller, Representative James W. Wadsworth, and Irenee du Pont—the league was reliably reported to have added the following members:

Sewell L. Avery of Chicago, president of Montgomery Ward; Harry F. Guggenheim of New York, Henry B. Rust, Pittsburgh industrialist; Colby Chester, president of General Foods corporation; H. B. Earhart of Detroit, director of the Vacuum Oil company; J. Howard Pew of Philadelphia, Mrs. Henry B. Joy of Detroit, and John J. Raskob.

Ultimately the league is expected to increase the membership of its executive committee to 25. This is in line with its program of expansion which calls for formation of a branch in every state in the union.

As the first important step toward increasing its activities the league plans a huge massmeeting in Chicago at the end of this month. Smith and other speakers of nation-wide prominence are expected to address this rally.

Mrs. Sabin to Lead Women.

The league, it was said, purposely withheld the names of its new executive committee members until after the congressional elections, in which it played no part.

Mrs. Charles H. Sabin, formerly head of the disbanded Women's National Organization for Prohibition Reform, is to head the women's division which already is being formed. The league has opened offices in the Empire State building and Mrs. Sabin will have her headquarters there.

At present the committee is comprised largely of men identified with big business enterprises, but the league is reported to have already invited Robert A. Milliken, famous California scientist, and Dr. Ernest M. Hopkins of Dartmouth university, to become members.

Seek Membership of 10,000,000.

It also was said that Edward F. Hutton, New York broker, will become identified with the league either as an associate of Jouett Shouse, president, or as a member of the committee.

The league's campaign is expected to gain momentum around the first of the year. Its members were said to look for an ultimate membership of 10,000,000 which would exert a powerful influence in any election involving what it would regard as a constitutional question.

Duce Orders 'Schoolmarms' to Don Military Uniforms

ROME, Nov. 8.—(AP)—All school teachers, male and female, will wear uniforms from now on in Premier Mussolini's compulsory military culture courses. These lessons will be taught in every high school and college. The innovation is a part of Il Duce's plan to militarize Italy. The "schoolmarms" will wear the uniforms of instructors in the girls' section of the Ballila [Fascist youth] organization.

OLD GOLD
SILVER - PLATINUM BOUGHT

It is an advantage to bring or send old gold to this reliable establishment and RECEIVE PROPER CASH VALUE. Licensed by the U. S. Government

UNITED STATES
This Is Not a Government Institution
SMELTING WORKS
THE OLD RELIABLE
39 S. STATE ST.
CORNER OF MONROE—4th FLOOR
Save this advertisement for Future Reference

Subscribe for the Tribune

MANDEL BROTHERS MEN'S SHOPS

Store Hours, 9:30 A. M. to 6 P. M.

PRESENT— **3 WEEK-END BARGAINS**

Everything Is **Plaids** *or* **Checks** *This Year In*

Men's Mufflers

And These Are Only **$1.29**

What a buy . . . right at the start of the season! Silk and wool, cashmere finish! Famous Scotshire mufflers, smart as can be. Plain shades if you prefer them to checks or plaids!

Mandel's—First Floor—Wabash.

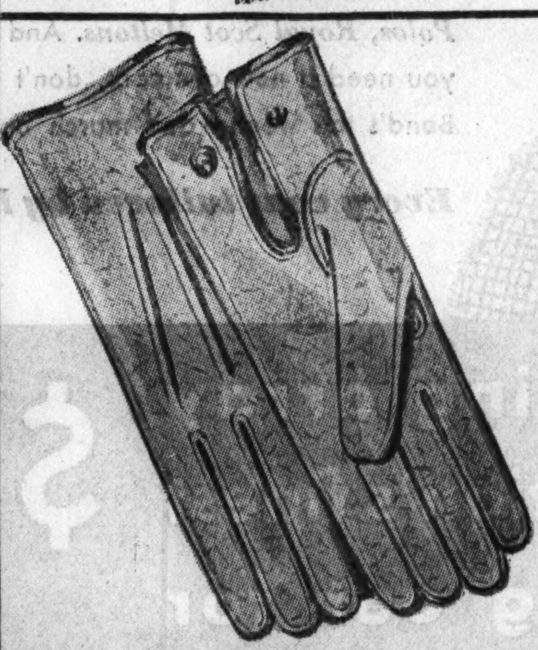

Only a Special Buy Could Make Such Savings Possible!

Men's GLOVES

Just About Every Type **$1.85**

Real natural-color pigskins, gray or black Pig-tex, knit-lined capes, mochas, suedes, capes in gray or tan, gloves for business, dress, or driving! Only $1.85 now when you need them.

Mandel's—First Floor—Wabash.

We Actually Tested These OVERCOATS For Stamina!

. . . and We Know They Can "Take It"!

$25

Dunhaven Fleeces

Actually Tested by Us for Long Wear and Stamina! We Know That They'll Stand the Gaff!

We rubbed a sample swatch of this fabric until it was worn almost through. Then—NOTE THIS FACT—we saw no bare threads until the fabric was almost tissue thin. That's what we call stamina! Think what it means to the life of your overcoat!

Oxford Gray, Blue, Brown

- Double Breasted Box Coats Button high over the chest. Half belt.
- Double Breasted Raglan Coats Half belt. Slip on and off easily.
- All Around Belt Coats. Raglan shoulders. Some with slash pockets.

Consider These FACTS

● Water Repellent ● Wrinkle Resistant ● Moth Proofed ● Warmth Without Weight ● Superior Tailoring

Mandel's Men's Shops—Second Floor—Wabash.

MANDEL BROTHERS

a store of youth · a store of fashion · a store of moderate price©

New Store Hours, 9:30 A. M. to 6 P. M.

Bring the Youngsters to **"PLAYLAND"** Tomorrow!

A cast of 40 children will present "Cinderella," just as it was given in "Merrie England" at "A Century of Progress." 2:00 to 4:00 P. M., Saturday, Nov. 10th.

Sixth Floor—Wabash.

Sale of Baby Things for Winter Needs

	Reg. price.	Sale price.
Bird's-eye Diapers (20x40)	$1.95	$1.45
Flannelette Wrappers	.65	.45
Bath Towels (Knit)	.85	.75
Rubber Sheetings (Stockinette)		
18x27	.65	.44
27x36	1.00	.79
36x54	2.00	1.79
Cotton Blankets (Pink, Blue)	.65	.48
Cotton Knit Gowns	.85	.75
High Chair Pad	1.25	.95
Pillows (Down and Feathers)	1.00	.89
Fringed Wool Shawl	1.00	.89
Wool Blanket (Satin ends, 40x60)	3.25	2.88

Many Other Specials Not Listed

Mandel's Infants' Shop—Sixth Floor—State.

Slipon or buttoned sweaters..........$1.15

Soft, warm zipper bag, adjustable hood, satin ribbon trim, pink, blue or white..........$2.95

Imported satin hand-quilted wrappers, pink or blue....88c

3 Pc. knit set. Sacque, bootees and ruffled bonnet. Pink or blue trim, $1.65

3 Big Values in Winter TOGS for Tiny Tots

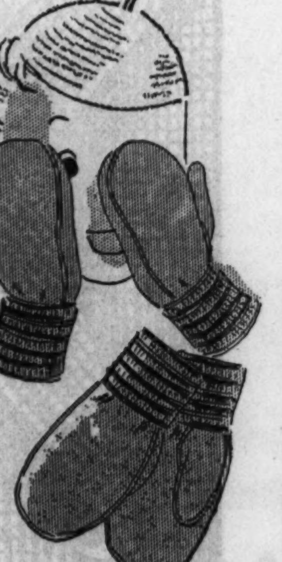

Fleece-Lined Leather Mittens

49c

Pig-grain or capeskin with snug elastic cuffs. Warm and comfy and very specially priced. Grey or natural pig color, sizes 4 to 6. Boys or girls.

Wool Zephyr SWEATERS

$1.78

Buttoned or slip-on styles. Hand finished, some hand embroidered. Some rayon thread mixtures. Navy, red, tan or brown. Sizes 3 to 6.

Special! Boys' or Girls' SOCKS

4 Prs. $1

29c each pair

Lisle and cotton socks in a variety of patterns—all-over or fancy tops. Some with garter tops. ½, ⅝ and ⅞ lengths. Sizes 6½ to 11. Complete range of colors.

Mandel's Individual Shops for Youth—Sixth Floor.

Comfortable, Durable, Ideal for Growing Young Feet

Billiken TRU-POSTURE Shoes for Boys and Girls

These Are the Same Quality We Sold at $4 and $4.50 Last Year

$2.95 *Sizes 8½ to 3 Widths A-D*

Sizes 4 to 8.......$3.95

Billiken shoes, made of specially selected leathers over balanced lasts, are the utmost in good shoes for growing young feet. Sturdy Goodyear welt construction makes them very durable as well. Styles for school, dress-up or play. All fittings made by experienced salespeople—then checked by an X-Ray machine.

Billiken Shoes—Sixth Floor—Wabash.

MANDEL BROTHERS

a store of youth · a store of fashion · a store of moderate price©

Physicians Recommend You Know the Temperature and Humidity of Your Room!

AIRDU

2 Readings on the One Instrument **$1**

The latest improved model—tested for accuracy—easy to read! Will give you dependable service. Beautiful ivory, walnut or bronze finish. Stands on desk, table, mantel; or hangs on wall.

Mail and phone orders filled. Call State 1500, Local 33.

Mandel's—First Floor—Wabash.

DISCUSS MERGER OF CHICAGO AND NEW YORK OPERA

Officials of Metropolitan Deny Reported Plan.

Reports were current in Chicago yesterday that negotiations for a merger of the Chicago Grand Opera company and the Metropolitan Opera company of New York are in progress. These rumors followed closely on the announcement of the resignation from the Metropolitan of Director Giulio Gatti-Casazza.

Paul Cravath and other spokesmen for the Metropolitan, however, asserted flatly there was nothing to the rumors and that not even a working agreement with the company here had been discussed. There have been rumors in New York that the Metropolitan will be merged with the Philharmonic Symphony there, with Arturo Toscanini as director.

Await Leader's Retirement.

George Woodruff, president of the Chicago company last year, declined to talk about merger possibilities. It had been asserted here Mr. Woodruff would talk directly to the Metropolitan board about the merger after the retirement of Mr. Gatti-Casazza, who has been known as a foe of all mergers.

Maria Jeritza, who is to sing the leading rôle in "Turandot," which will open the Chicago opera season tomorrow night, said that she understood the negotiations were far along and that she had heard Paul Longone, director of the Chicago Opera, was to direct the merged companies.

"Would Be Great Thing."

Mr. Longone refused to comment at length, or to tell how far the merger negotiations had gone.

"The combination would be a great thing," he said. "America is full of mergers."

Mr. Gatti-Casazza, who will retire in the spring, has been at the head of the New York Opera organization for 26 years.

Envoy Bullitt in Shanghai on Way Home from Russia

SHANGHAI, Nov. 9.—[Friday.]—(AP)—William C. Bullitt, United States ambassador to Russia, who is going home for a visit by way of the far east, arrived here today from Japan. National government authorities were arranging many unofficial entertainments for the envoy. Bullitt planned to visit Peiping and Nanking before sailing on Nov. 27 for Seattle.

DIVORCES BARON

BARONESS VON RISCHLAWY. (Betty Linley.) [Paul Stone-Raymor Photo.]

Baroness Ethel von Rischlawy, actress who used the stage name Betty Linley, was granted a divorce by Superior Judge Francis B. Allegretti yesterday from her husband, Baron George von Rischlawy, former technical motion picture director in Hollywood. The baroness testified that they were married June 24, 1918, and that the baron deserted her Sept. 15, 1926, "because I stopped giving him money." She lives at the Ambassador West hotel, and said she has been unable to find her husband. She was granted permission to resume her maiden name, Ethel Mouat-Biggs.

Prisoner's Wife Fined $1 for Punching Policeman

James Hayden was in jail and his car was parked outside the Warren avenue police station. Mrs. Hayden, 21 year old wife of the young burglary probationer, appeared and demanded the auto, but Sergt. Frank Dempski refused to surrender it. On her third attempt to take it she punched the sergeant on the nose, he told Judge Edward S. Scheffler yesterday. The judge fined her $1. The Haydens live at 120 South Wood street.

OPEN NEW BANK TOMORROW.

Shell Lake, Wis., Nov. 8.—[Special.]—The opening of a bank here Saturday will see a mammoth celebration sponsored by the Civic club, American Legion and business men. The new institution will be known as the State bank, with capital stock of $25,000, and $2,500 surplus. R. L. Tarbox is president.

THOUGHT SPEED IS RECORDED BY MOVIE MACHINE

University of Iowa Is Experimenting.

Iowa City, Ia., Nov. 8.—(AP)—The speed of thought is shown by a new motion picture machine at the University of Iowa psychological laboratory, described tonight in "Science," by Joseph Tiffin.

Ideas evidently take a fair fraction of a second to form in the mind. This time is shown by a talkie film which pegs the time when the eyes see an idea on a printed page and the delay until the voice sounds in reading that idea aloud.

The film records more than merely the time when an idea starts for the mind and when it reissues as sound. It shows the eyes stopping on each idea. They come to a complete stop for each word or group of words they look at.

Series of Quick Jerks.

The camera shows them clearly moving ahead in a series of quick jerks. They keep from one to three of these intervals ahead of what the voice is saying. The delay between the ideas they stop to look at and the same words spoken by the reading voice is a full second.

Part of this delay is mechanical—the time it takes the eyes to "see" and the nerves and muscles to translate the mind's orders into vocal sounds.

But science has evidence that the "seeing" time, that is the time for transmission of an idea from eye to mind, is exceedingly fast. Dr. Robert B. W. Hutt of Trinity college and others have shown that the brain can grasp a single number in about a thousandth part of a second.

One Second Delay.

The time it takes for ideas formed in the brain to issue as speech from the vocal cords is probably longer. But the one second delay suggests a margin for speed of thought itself, when, as in reading, the brain must form a continuous stream of ideas.

The Iowa work is designed to get a better understanding of troubles in silent reading. Other phychologists already have discovered that the stumbling and halting and confusion sometimes appearing in reading aloud are likely to be due to faults in the mind's habits of silent reading.

IDENTIFY ACCIDENT VICTIM.

The body of a man who was fatally injured Nov. 4 when he fell from the back platform of a Halsted street surface car was identified at the county morgue yesterday as that of Bruce Marr, 48 years old, 4847 North Lincoln street.

Four Lose Lives as Fire Destroys Grain Elevator

Newport News, Va., Nov. 8.—(AP)—Four men burned to death in a fire that leveled the mammoth Chesapeake and Ohio grain elevator here late today. The dead are George Martin, Jacob Ellis Sr., George Thomasson, and Charles Shelton. The fire, believed to have started from a dust explosion, caused property loss estimated at $2,000,000.

INVESTIGATE DROWNING.

Police last night began an investigation of the drowning on Wednesday of Mrs. Edith Johnson, 45 years old, 4450 North Parkside avenue, whose body was found in the Jackson park lagoon.

STEAM OIL
'Push-Up' WAVE
COMPLETE with Trim and Set $1
NESTLE Oil Cro. Complete · LANA 2.95 · Shampoo, Rinse, ★ and Finger Wave. 50c
RUTH'S
Loop: 202 S. State—3rd WEB. 4231
North: 613 Diversey LIN. 4026
3331 Broadway BUC. 2120
Berwyn: 6206 W. 22nd BER. 6408

Advertise in the Tribune

MANDEL BROTHERS
a store of youth a store of fashion a store of moderate price ©

They're Gay! They're Irresistible! Cute, New

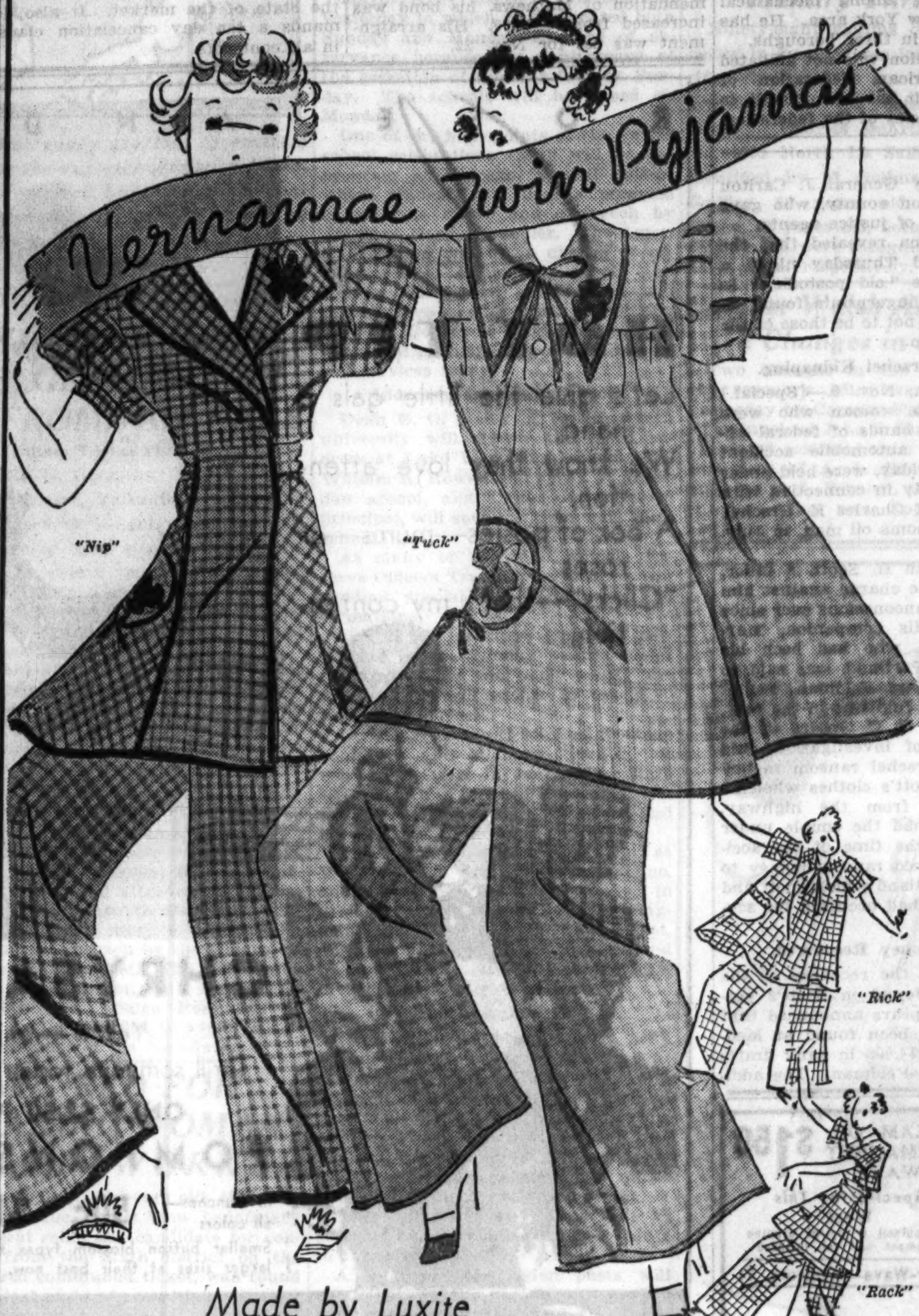

Made by Luxite

One "twin" goes in for butcher-boy lines; the other "twin" likes a nipped-in waist. And there are three sets of twins; three sets of young styles! You'll find the morning dishes go faster, the lessons are easier, the paint pot is gayer when you wear your Vernamae! In gay bright checks and dots. Sizes 14 to 20 and Teenette sizes 11 to 15.

$1.95

Lounging Pyjamas—Third Floor—State.

Lovely, Lacy with "Evening Gown" Lines!

Every Piece Full Cut!

Nightgowns, sleeveless or with a little puff sleeve. In tearose or blue. Sizes 15, 16 for a full 38!

Costume Slips, tailored with a V top or lace-trimmed with V or vestee top. Tearose, in sizes 34 to 40.

$1.65

Mandel's—Lingerie—Third Floor.

Fashion Economies

Imported French Kid Gloves
Black, Brown—8, 12, 16 Button

Also a Group of Long Kid Gloves in Light Shades!
$4.75 to $6.75 Values!

$2.45

A glove event that doesn't happen often! You'll marvel at the quality of these gloves, all made of fine imported kidskin and beautifully finished. The second group also includes black, brown, as well as eggshell, beige and a few pastels.

Mandel's Gloves—First Floor—State.

42,000! Mostly All Handmade! For Men and Women, 25 Types, Hundreds of Patterns

Buy Dozens! They'll Make Impressive Christmas Gifts.

Sale! Handkerchiefs

Women's novelty prints, sport size, hand rolled hems.
Women's white linens with colored hand appliques.
Women's white linens with hand embroidered initials.
Men's plain white Irish linens with ¼ inch hems.
Men's fine cotton colored novelties with narrow hems.
12c

Women's fine Irish linens with 4 corners hand embroidered.
Women's sport size linen prints, hand rolled, hand embroidered.
Women's linen prints with monogrammed initials. Hand-rolled.
Men's white linens with hand drawn colored threads.
Men's plain Irish linens, full sizes, with assorted hems.
19c

Women's Irish linens, 4 corners hand embroidered Appenzell type.
Women's all-white linens, 1 and 4 corners hand embroidered.
Men's Irish linen white woven cords, hand rolled hems.
Men's Irish linen, full size, stitched in Belfast, assorted hems.
Men's colored novelty handkerchiefs, hand rolled hems.
25c

Many other types not included.

Mandel's Handerkerchiefs—First Floor—State.

The Lure of the Orient Is Present in This
"Oriental Night" Perfume
Exotic . . New . . Different

Two Sizes $1 and $2

Special Introductory Prices!

Everything about it suggests the fascinating mystery of the Orient. Rare essences, jealously guarded in the Far East, go into its making. The witchery is heightened by a unique bottle, solemnly encased in Oriental burlap and sealed with sealing wax.

Mandel's Perfume—First Floor—State.

Pity the Poor Russians! Silk Hose Are a Rare Luxury to Them, and You Lucky Americans Can Wear

Phoenix Budget Chiffon and Service Hosiery

For Only 79c a Pair

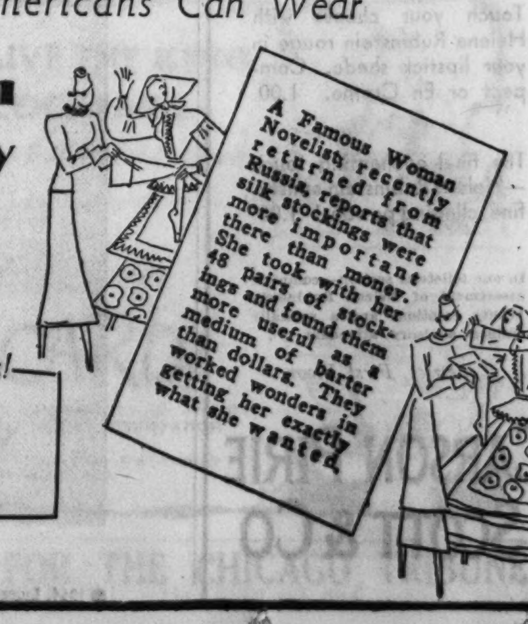

And Look at These Grand PHOENIX Features!
—Custom-Fit Top
—Duo-Heel
—Lock-Stitch Runstop
—Tipt-Toe
—Long-Mileage Foot
—Beautiful New Shades
Sizes 8½ to 10½

Mail and Phone Orders on 2 or More Pairs
Mandel's Hosiery—First Floor—State.

MANDEL BROTHERS
a store of youth a store of fashion a store of moderate price ©
New Store Hours, 9:30 A. M. to 6 P. M.

Silver Fox

On Black Coats . . . a Featured Fashion at Mandel's

COLLAR AND MUFF
Of regal Silver, on a coat of Forstmann's or Julliard's fabrics . . . an exceptional fashion at an exceptional price.
$100

Fashion Promenade in Mandel's Tea Rooms Saturday, 12:30 to 2:30

FOR A NEW NECKLINE
Perennially lovely Silver Fox looks specially new when it's fashioned into an adjustable collar. Julliard's Chenille stripe and Forstmann's cut Jacquard.
$125

Other Silver Fox Trimmed Coats, $129 to $225

The Better Coat Shop—Fourth Floor—State.

POLICE SMASH RIOT IN PARIS AS RULE CHANGES

Flandin Picks New 'Truce Government.'

[Continued from first page.]

of his pet dreams. Nevertheless, it is unlikely he will take any drastic steps in lowering the French quota barriers for the time being. In a statement this morning he pledged himself to carry on Doumergue's work of reforming and rejuvenating the state—though naturally not taking up the precise measures which led to Doumergue's downfall.

Flandin Youngster in Politics.

Flandin is 45 years old—a mere youngster in French politics—and a war veteran. He speaks English fluently, which is rare for a French premier. He is 6 feet 6 inches tall and rather bulky in build.

The Doumergue national union cabinet, the only strong government France has had since the late Raymond Poincare resigned in 1928, came to an end as expected.

It was known Wednesday night that there was no further hope of agreement. The council of ministers met at Elysee palace at 10 o'clock yesterday morning. The session was purely perfunctory. The Radical Socialist ministers handed in a formal letter of resignation, at the same time justifying their line of action by accusing Doumergue of breaking the political truce.

Doumergue thereupon drafted his own letter of resignation in the name of the rest of the cabinet and handed it to President Lebrun.

Cheered by Crowd.

It was almost noon when Doumergue, who was called to Paris last winter to still the rioters, emerged. He still wore the famous smile which sufficed to exorcise the threat of civil war at that time.

A large crowd, held back by imposing forces of police, gave him a ringing ovation. The shouts were punctuated with the same cries of "Vive Doumergue," which greeted him in February when he arrived in the capital in the rôle of savior of the country. The little white haired statesman, despite his legendary smile and familiar ovations, was full of bitterness at what he considers the ingratitude and treachery of politicians.

In a statement the veteran statesman said that his stubborn insistence in demanding that the chamber of deputies vote an emergency three months' budget was necessitated by a conspiracy to overthrow him Nov. 15, when it would be too late to call new elections before the end of the year. He ended up with an attack on the Radical Socialists. It was so bitter than the public was aghast and politicians were thrown into an uproar.

Premier Assails Foes.

"The men responsible for the policies which led to the riots Feb. 6, and the killing of unarmed war veterans," Doumergue charged, "do not wish under any conditions to answer before the people for their policies at this time. That is why they obliged certain ministers to resign from my cabinet."

Apparently realizing the incendiary nature of this statement, Doumergue later issued an official appeal to the country to be calm.

The atmosphere is more tense than at any time since February, and grave disorders are possible at any moment. Nevertheless, it has been evident for some time that Doumergue had lost his early prestige through failure to take drastic action to clean up the police scandals in the wake of the Stavsiky affair. The country, too, is impatient over his failure to do something about the depression.

Tactics Are Criticized.

While his program of constitutional reform, which was designed to give France a greater governmental stability and authority, was generally approved, his intransigeant insistence on the rigid test was considered unwise. His determination to steam roller the plan through parliament, despite opposition by his own ministers, obviously was untimely. There is a widespread feeling that Doumergue, while on the right track, ruined his own chances by his stubborness.

ROBLES SUSPECT

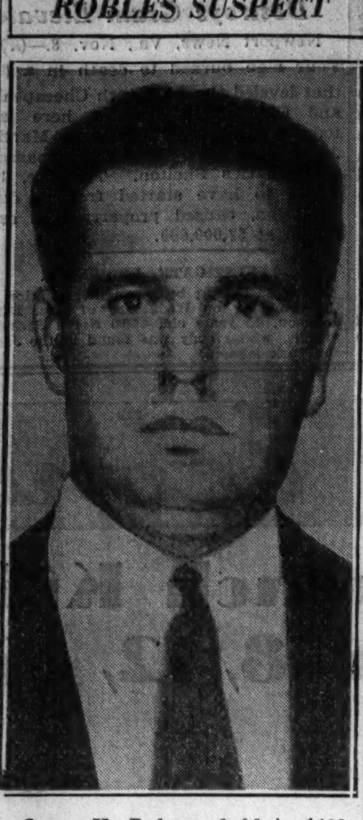

Oscar H. Robson, held in $100,000 bond at Phoenix on charge of extortion in the kidnaping last April of June Robles.

[Associated Press Photo.]

NEW FINANCIAL SCANDAL BARED BY PARIS POLICE

PARIS, Nov. 8.—(AP)—An alleged financial swindle similar to the Stavisky case, involving 21,000,000 [about $1,165,000] francs, was revealed by police tonight. Two brothers involved in the fraud are said to have disappeared.

Charges of abuse of confidence were filed against Charles Levy and his cousin Joseph Levy, who floated several hundred million francs worth of bonds, through several large banks, for a network of financial institutions on whose boards are several former high government officials.

Police charged the government paid 1,900,000 francs war damage to one of the Levy companies, to be repaid to manufacturers whose plants were damaged by Germans. The manufacturers, it was said, were unable to collect. Charles Levy was also charged with using company funds to liquidate a personal debt of 6,000,000 francs.

ELDER ROBINSON LOSES FIGHT IN KIDNAPING CASE

Ordered to Kentucky to Face Trial.

Nashville, Tenn., Nov. 8.—[Special.]—Thomas H. Robinson Sr., father of the former insane asylum inmate sought as the kidnaper of Mrs. Alice Speed Stoll, today was ordered removed to Louisville to face an indictment charging him with complicity in the abduction of the society woman.

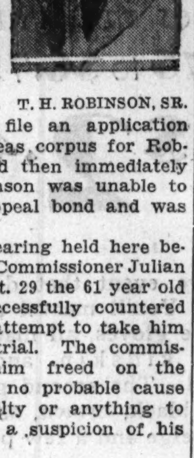

T. H. ROBINSON, SR.

After giving this decision, however, Federal Judge Harry B. Anderson cleared the way for an appeal from his order by permitting defense counsel to file an application for a writ of habeas corpus for Robinson's release and then immediately denying it. Robinson was unable to make a $25,000 appeal bond and was ordered to jail.

In a previous hearing held here before United States Commissioner Julian H. Campbell on Oct. 29 the 61 year old defendant had successfully countered the government's attempt to take him to Louisville for trial. The commissioner ordered him freed on the ground there was no probable cause to believe him guilty or anything to reasonably believe a suspicion of his guilt.

U. S. Wins on Appeal.

The government then appealed to the federal district court and today Judge Anderson ruled that there was probable cause to believe the elderly engineer guilty. The judge cited "numerous suspicious circumstances" in connection with Robinson's story of his part in the ransom negotiations.

The judge said he was particularly puzzled as to how Mrs. Thomas H. Robinson Jr., the wife of the actual kidnaper, was able to locate her husband in the Indianapolis flat, where he allegedly held Mrs. Stoll, and there deliver to him the $50,000 ransom paid for the Louisville woman's release.

Robinson Receives Chicago Note.

Nashville, Tenn., Nov. 8.—(AP)—The Tennesseean says that a typewritten note, postmarked Chicago and received here last week by Thomas H. Robinson Sr., is being studied by federal authorities to determine whether it was written by Thomas H. Robinson Jr., sought as the kidnaper of Mrs. Berry V. Stoll of Louisville, Ky.

The note was written on Nov. 1, a few days after the elder Robinson had been freed by a United States commissioner here following a hearing in which the government sought an order to remove Robinson to Louisville to stand trial in connection with the kidnaping.

The paper quoted the note as saying in part:

"Congratulations. I have been traveling, but am here now."

Robinson Sr. turned the note over to District Attorney General J. Carlton Loser of Davidson county, who gave it to department of justice agents.

An investigation revealed that the note was mailed Thursday night a week ago at the "old postoffice" in Chicago. Some fingerprints found on the letter proved not to be those of the younger Robinson.

Seize 2 in Urschel Kidnaping.

Roseburg, Ore., Nov. 8.—[Special.]—A man and a woman who were thrown into the hands of federal authorities by an automobile accident near here last Friday, were held under $25,000 bond today in connection with the kidnaping of Charles E. Urschel, millionaire Oklahoma oil man, in July, 1933.

The man, Alvin H. Scott, a tailor, is unaware of the charge against him for he has been unconscious ever since the accident. His companion, Margaret Hurtienne, who had been his housekeeper in Portland, was said to be a sister of Clara Feldman, one of the much sought fugitives in the case.

Special Agent C. C. Spears of the federal bureau of investigation, said $1,360 of the Urschel ransom money was found in Scott's clothes when he was picked up from the highway. Federal agents had the couple under surveillance at the time of the accident, having traced ransom money to the house in Portland which Scott and his housekeeper had occupied for several months.

Ransom Money Recovered.

In addition to the recovery of the ransom money found in Scott's possession, Agent Spears announced that $1,460 more had been found at Medford, as well as $4,000 in bank drafts payable to Clara Feldman. The additional money, Spears said, was found buried in the yard of a house in Medford, where Scott and Miss Hurtienne had lived.

The new developments in the case raised the number of its arrests to 17 and the amount of ransom recovered to about $80,000. A good part of the balance of the $200,000 paid for Urschel's release is the $80,000 allegedly concealed by Albert Bates, brother-in-law of Scott, who is now serving a life term in prison.

Expect More Arrests in Robles Case.

Phoenix, Ariz., Nov. 8.—[Special.]—An intimation that more arrests are expected soon in connection with the kidnaping of 6 year old June Robles at Tuscon last April was given today by United States District Attorney Clifton Mathews.

Meantime, Oscar H. [Buster] Robson, former Tucson dance hall operator and schoolmate of June Robles' father, was held incommunicado in jail here under $100,000 bond following his arrest yesterday on a charge of sending extortion letters in connection with the abduction. On recommendation of Mathews, his bond was increased from $50,000. His arraignment was set for Nov. 22.

STRIKE IN JANUARY IN AUTO FACTORIES THREAT OF TOOL MEN

New York, Nov. 8.—[Special.]—There will be a strike in the automobile industry early in January if the demand for $30 for a thirty hour week is not granted by employers, it was predicted today by J. A. Griffin, national field organizer of the Mechanics' Educational society.

This organization, a union with a total membership of 100,000, has 50,000 skilled and unskilled workers in the automobile industry. Most of its members are workers in the key trades of tool and diemaking and, owing to the nature of their work, are able to close down factories even if the majority of their colleagues are unsympathetic with their action.

Griffin said he came here to spread the organization among mechanical trades in the New York area. He has organized locals in three boroughs.

He said his union was not affiliated with the American Federation of Labor and that it has been hostile to many of the policies of the federation.

600 GASOLINE DEALERS VOTE BUYING STRIKE

Six hundred members of the Chicago Service Station Operators' association, at a meeting last night in Hotel Sherman, announced that they would not sign contracts for wholesale supplies of gasoline and motor oils unless the petroleum code authority would increase the gross margins of retail profits. Most of the contracts with major oil companies expire this month, but the association members will not sign until after Dec. 5 at the earliest, it was agreed.

Harvey Rathman, business manager, said that a recent cut in the margins allowed retailers of gasoline would practically wipe out many members of the association, all of whom are independents operating on a small scale. The organization is urging that the NRA code authority order the refiners to sell to retailers on a sliding scale of profit margins to be governed by the state of the market. It also demands a ten day cancelation clause in all contracts.

BOMB MISSES CHIANG, CHINESE WAR LORD; KILLS 2

SHANGHAI, Nov. 8. — (AP) — Gen. Chiang Kai-shek, China's most powerful military and political figure, escaped death early this week when his train was bombed, it was learned today.

He was traveling by railroad from Tatung to Suiyuan in Shansi province on a tour of inspection when the bomb exploded, wrecking the last car of his special train, killing two guards and wounding four. Neither Chiang nor his entourage was injured.

Reds on Move.

HONGKONG, Nov. 8.—(AP)—Communists estimated to number 40,000 were reported today to be migrating westward from Fukien to Kiangsi, where troops have been blockading them for many months. They were reported to be looting the territory in their path toward Szechuen, where they planned to establish soviets.

ROSE AND BUD

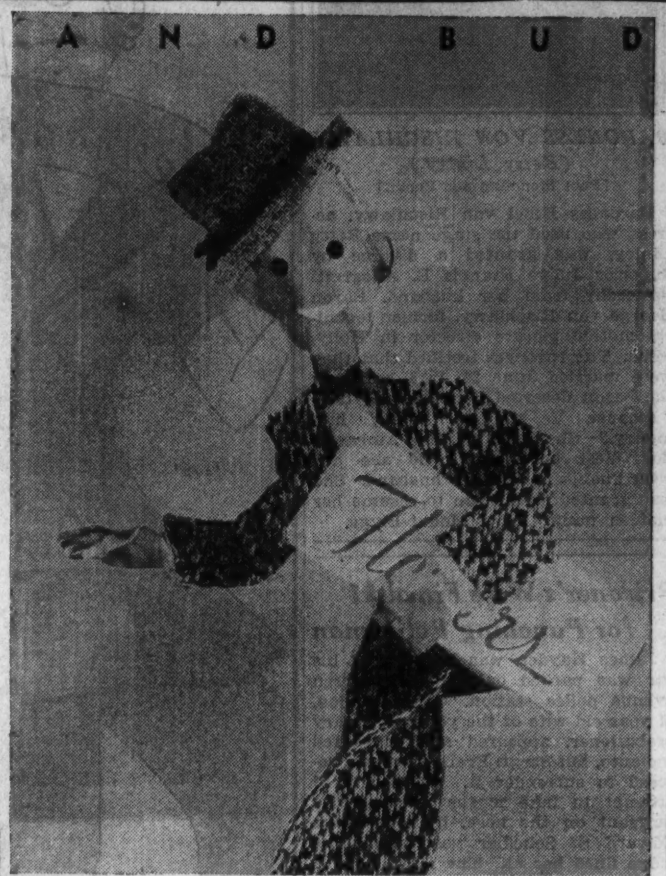

A HOT TIP

Let's give the little gals a hand,
We know they love attention.
A box of posies—mums—or roses
"Clicks"—that's my contention.

CHRYSANTHEMUMS

Yellow—white—bronze—pink

Thrill someone today with Autumn's finest flower

ONLY $2.50 PER DOZ.—AND UP

POMPONS in bunches—all colors....... 50c to $1
Smaller button blossom types to larger sizes at their best now.

ROSES Finest quality. Per dozen....... $1.00 and up
Always a gift that's appreciated by people the world over.

Say it with flowers

STEAM OIL PERMANENT WAVE $1.50
Special for This Week
Croquinoil or spiral winding
Shampoo and set included
Shampoo—Finger-Wave—Manicure, $1
Madame Love
French Hairdresser, Inc.
31 E. Madison St.
Ground Floor Dearborn 0304-6603

Helena Rubinstein Says:

Achieve the new French makeup accent with these Helena Rubinstein classics:

PERSIAN MASCARA—to surround your eyes with long lashed loveliness. See heavenly blue, blue-green! 1.00.

IRIDESCENT EYE-SHADOW—touch it lightly to your lids. See what depth, mystery it gives your eyes! Shades like the Mascara. 1.00.

TRUE-COLOR LIPSTICKS—to give your lips young, smooth, fresh fascination. They stay on. Brunettes, do see Red Poppy. Blondes will prefer Red Geranium. 1.00.

Touch your cheeks with Helena Rubinstein rouge in your lipstick shade. Compact or En Creme. 1.00.

The final enchanting touch—Helena Rubinstein's misty-fine, clinging powder! 1.00.

In our toiletries section—complete assortment of Helena Rubinstein beauty creations and a specially trained advisory attendant . .

Toiletries, First Floor.

CARSON PIRIE SCOTT & CO

You know—I know—

the cigarette that's MILDER
the cigarette that TASTES BETTER

Everything actually known to Science, that will make a good cigarette, is used in making Chesterfields. An eminent scientist wrote, a short time ago:

"Chesterfields are just as pure as the water you drink."

© 1934, Liggett & Myers Tobacco Co.

OLD ROSE LIQUOR STORES offer Famous FAVORITES

DON'T GAMBLE—
buy your liquors in a store that KNOWS that every bottle and label on its shelves is absolutely genuine. We keep track of every drop of it. "Old Rose" has symbolized Low Price, Quality and Satisfaction ever since 1889.

King William IV. V. O. P. SCOTCH WHISKY
OLD SMOOTH POTENT
$3.98 Fifth
Pint, $2.75

HOLLOWAY'S LONDON DRY GIN
Distilled under a formula that has been famous in England since 1630.
$1.45 Fifth

Du BOUCHETT'S APRICOT LIQUEUR
A superfine quality cordial, with a tang and zest, yet sweet enough to be the ladies' favorite.
$1.85 Fifth

SPECIAL IMPORTED PORT WINE
Barreiro's excellent wine—aged and bottled in Portugal. Friday and Saturday only.
$1.09 Fifth
Limit 2 bottles
No Phone Orders

RIGHT TIME STRAIGHT RUM
Another Old Rose product—ideal for mixed drinks or cooking. Specially priced for Friday and Saturday only.
$1.29 Fifth
Limit 2 Bottles No Phone Orders

G. & W. Seven Star WHISKEY
A Blend of 6 YEAR OLD aged and bonded stocks. Fully matured blend. Exceptional value.
$1.58 Pint
Quart, $3.07

OLD RAMSHEAD Bonded WHISKEY
16 Yrs. Old
A mild and mellow whiskey . . . bottled in bond. Whiskey as old as this will not last long.
$3.25 Pint

OLD ROSE LIQUOR STORES, Inc.
222 W. MADISON ST.
Between Wells & Franklin
109 W. VAN BUREN ST.
Between Clark & La Salle
6224 N. WESTERN AVE.
For Phone Orders Call
FRAnklin 5577

DO YOU KNOW
Married couples in Michigan are legally forbidden to kiss on Sunday? . . . Many a married couple has lost the desire to kiss each other because dandruff has spoiled their personal appearance. Dandruff can be effectively stopped with CAMPHO-PHENIQUE, the soothing antiseptic, because its fine oil base keeps the head clean and prevents "dry scalp." Sold everywhere. 30 cents.
43

Chafing and Itching Rash easily soothed by the bland medication of Resinol

Subscribe for the Tribune

RUSSIA CIRCLES MANCHUKUO WITH RING OF BAYONETS

Matches Japan's Strength Soldier for Soldier.

This is the second of a series of articles by Mr. Powell, Shanghai correspondent of The Tribune, revealing Russia's development of Siberia and its preparations for possible war.

BY JOHN POWELL.

[Chicago Tribune Press Service.]

[Copyright: 1934: By The Chicago Tribune.]

KHABAROVSK, Siberia, Oct. 20.—[By courier and mail.]—Inspection of that vast area of far eastern Russia which reaches around Japanese-controled Manchukuo to the Sea of Japan shatters any lingering doubt of the soviet determination to fight for every inch of it.

The soviet military today matches the Japanese-Manchukuoan military soldier for soldier, gunboat for gunboat, and plane for plane along the Amur river frontier. Tension is high. Propaganda factories of both countries are working furiously. Reports of clashes are many. First the Japanese, then the Russians, announce to the world that their nationals have been fired upon, their property despoiled or their rights trampled.

Railway Control an Issue.

Control of the Chinese Eastern railway in Manchukuo, subject of long dickering between Japan and Russia, presents both nations a convenient "chip-on-the-shoulder" whenever they choose so to regard it.

Aware of these facts, the soviets today are pursuing a threefold emergency program to build up Dalne Vostochni [as the soviets now call far eastern Siberia] against the long expected Japanese expansion. They are speedily enlarging the military establishment; they are rushing vast and costly industrial projects to completion; they are pouring in millions of new inhabitants, driven away from other less strategic parts of the bolshevik "empire."

One of the most important projects from the military standpoint is the construction of two new railways. One extends north from the trans-Siberian at Irkutsk, eastward around Lake Baikal and then parallels the trans-Siberian. The other will follow the Amur river north from Khabarovsk. Both will have as a terminus a new port on the Amur river to be known as Komsomolsky, which already has some 30,000 population and is the site of a lumber and shipbuilding industry.

Another Soviet Outlet to Sea.

This railway construction, when completed, will give the soviets another and shorter outlet to the sea besides that provided by the 750 mile line running south from Khabarovsk to Vladivostok. The roads will thus become invaluable in event of war for the transportation of troops, arms and supplies. Both lines traverse areas rich in minerals and covered by forests of birch, pine and spruce.

About $60,000,000 is now being sent to industrialize the Khabarovsk region. A large oil refinery is being completed here to which crude oil will be brought from the Russian Sakhalin fields via the Amur river. An extensive lumber industry already flurishes. It is hoped to complete sugar and salt mills and refineries, a motor truck assembly and repair plant, a farm machinery factory and a cement plant by the end of next year.

In addition Moscow is pushing the development of agriculture and livestock through compulsory collective farm methods.

State Fosters Immigration.

Dovetailing into the military and industrial expansion is the state fostered growth of population. Khabarovsk itself has grown from 58,000 in 1920 to 150,000 at present. The entire area has climbed from 1,500,000 in 1920 to 2,150,000 now. And more "immigrants" from western Russia arrive daily.

Incidentally, the bolsheviks are encouraging the immigration of Chinese, Coreans and Mongolians. There are now 350,000 Coreans living in the Khabarovsk-Vladivostok areas, and working in soviet state enterprises. The visitor observes, too, large numbers of Coreans wearing the red uniform of the soviet army.

Khabarovsk—not Vladivostok—was selected by soviet leaders as the political capital of Dalne Vostochni and the center of the Siberian defense network. Khabarovsk is not exposed to attack from the sea, is farther from Japan, is more easily fortified.

Red Leaders in Khabarovsk.

In Khabarovsk are the offices of Moscow's most important officials in the far east—Gen. Blucher, commander of the Red army; Gregori Krutoff, chairman of the political committee or civil administration; Boris Nikolaievitch Melnikoff, commissioner of foreign affairs, and M. Laocentoff, secretary of the Communist party in the far east. Here also is published the chief soviet propaganda organ in the far east, the Pan-Pacific Star, the name of which is not without significance.

The city derives industrial importance from its location on the Amur river, which, with its chief tributaries, the Sungari and Ussuri, drains an area of northeastern Asia somewhat similar to the Missouri-Mississippi system of the United States. The Amur, however, flows north into the gulf of Tartary, and is open to navigation only during the summer.

RUSSIAN STRATEGY IN FAR EAST

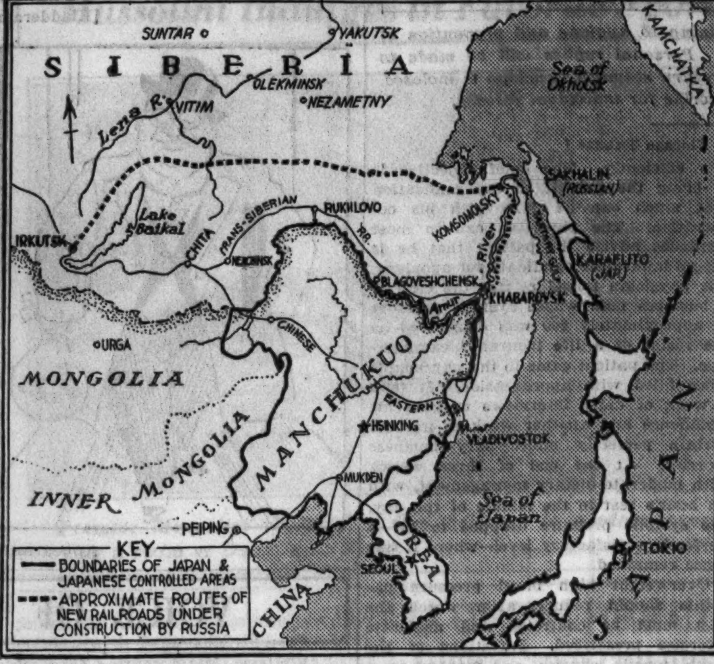

Russia is rushing to completion an emergency program to encircle Manchukuo with a ring of fortifications for the expected war with Japan. Part of this program is a new railway, indicated by dotted line, connecting Moscow with a new port on the Amur river to be known as Komsomolsky, which will give Russia two major outlets to the sea on the east.

FILIPINOS ADJOURN LAST PARLIAMENT UNDER OLD REGIME

MANILA, Nov. 9.—[Friday.]—(AP)—The last regular session during the present governmental status of the Philippines adjourned at midnight after approving major measures favored by Gov. Gen. Frank Murphy. He is expected to veto several heavy additional appropriations.

The next legislature is scheduled to convene after establishment of the commonwealth government early next year.

Measures approved in the final session included those providing $750,000 for gratuities to approximately 300 Americans when they are retired from government service. Others appropriated $500,000 with which to increase the Philippine constabulary force by 1,800 men, and $250,000 to establish a constabulary aviation unit of ten planes. The legislature failed to act on a measure to increase traifs on foreign imports.

Murphy is expected to veto an outlay of $5,000,000 for a national power development company, and other measures on the ground they exceed the estimated income of $27,500,000.

FIND YANK HELD BY GERMANY ILL FROM JAIL FARE

[Chicago Tribune Press Service.]

MUNICH, Germany, Nov. 8.—Richard Roiderer, naturalized American imprisoned in Munich since June 22, is suffering from stomach trouble induced by prison fare, it was learned today. Roiderer's 78 year old mother saw him for seven minutes in the presence of guards three weeks ago and was shocked at his condition.

United States authorities early this week requested German officials either to release Roiderer and another imprisoned American—Miss Isabelle Lillian Steele—or to bring them to trial immediately. They have been held as espionage suspects.

U. S. Judge Faces $4,400 Suit.

[Chicago Tribune Press Service.]

MUNICH, Germany, Nov. 8.—Judge Jones Ross of Tacoma, Wash., Democratic leader and attorney in Manila, who is touring south Germany with his wife, today faced a $4,400 damage suit in Ansbach by the widow of a 61 year old cyclist. The cyclist was killed in a collision with the judge's car Saturday. Judge Ross has already paid a $500 fine to avoid risk of imprisonment of his chauffeur.

FINES RED FOR SHAKING WOMAN RELIEF WORKER

John Wright, 35 years old, 4600 Wenonah avenue, Forest View, beneficiary of federal relief and candidate for congress from the Sixth district on the disbarred communist ticket, was found guilty last night of assaulting a woman relief worker.

He was fined $50 by Justice of the Peace Martin H. McGrath of Oak Park after Miss Margaret Shelly, a relief supervisor, testified Wright had shaken her and threatened to throw her out of a window in the Cicero relief station on Aug. 17 when she refused his request for an additional relief order.

Wright was given 20 days to appeal the case to the Criminal court.

Fear Japanese Freighter Burned; Crew of 42 Aboard

TOKIO, Nov. 8.—(AP)—Fear that the Japanese freighter Ranan Maru, with a crew of 42, was destroyed by fire was expressed today in a Rengo [Japanese news agency] dispatch from Niigata, North Honshu island, Japan. The vessel early today sent out a radio call for help, saying she was afire and drifting northwest of Niigata.

CITY TO OBSERVE ARMISTICE DAY IN MANY PROGRAMS

20,000 to March Sunday in Loop Parade.

Chicago's celebration of the 16th anniversary of the armistice that brought the world war to a close will get under way today with programs in the public schools and will reach a climax on Sunday when 20,000 marchers will parade in the loop.

Mayor Kelly issued a proclamation yesterday in which he designated both Sunday and Monday as days of observance because the anniversary of the cessation of the war falls on Sunday. The schools will be closed on Monday.

One of the high points of the varied school celebrations today will be the program at Chicago Normal college where students will hear a program of patriotic music and a speech by Attorney Henry Chandler. The American Legion will be in charge of observances at Amundsen, Austin and Kelvyn Park high schools and will provide speakers for other school programs. Roosevelt High school students will participate in special memorial services today.

Addresses in Many Schools.

Dean E. O. Melby of Northwestern university will deliver the main address at Lake View High school, Ald. William A. Rowan will speak at Sheridan school, and Daniel F. O'Hearn, principal, will speak at Steinmetz High school.

At many of the high schools Reserve Officers Training corps units will conduct special flag ceremonies and formations.

The 20,000 marchers who will participate in the Sunday parade under the auspices of the Cook county Legion council will gather in two divisions at 9 o'clock.

Division No. 1 will form at Jackson boulevard and Michigan avenue. It will march west in Jackson to State street, north in State to Madison street, west in Madison to La Salle street, and north in La Salle to the city hall.

The second division will form at Wacker drive and Michigan avenue, and will march west in Wacker to State street, south in State to Randolph street, west to La Salle street, and then south to the reviewing stand in front of the city hall, where both divisions will merge.

City Hall Assembly at 10.

The march will begin at 9:30, with assembly in front of the City hall at 10 o'clock. There will follow a program of patriotic music, speeches and greetings including those of Gov. Horner, Mayor Kelly, Emmett Whealan and Howard P. Savage. Legion bands will furnish appropriate music and the gathered assemblage at 11 o'clock will face east, taps will be sounded and a squad will fire a salute to the dead.

A total of 202 Legion posts will participate in the parade.

All trains on the elevated, the North Shore, and the Chicago, Aurora, and Elgin railroad lines will halt service temporarily at 11 o'clock Sunday morning while employés pay silent homage to the war dead.

Many Programs Tomorrow.

While the bulk of the ceremonies are scheduled for Sunday, a number of groups will commemorate the day tomorrow.

The John A. Hartman post No. 656 will hold a concert in the Crystal ballroom of the Great Northern hotel at 8 o'clock tomorrow evening. Mme. Schumann Heink, Mme. Marcia Schupac, Alan Grant, and Glen D. Bliss will give musical selections.

The Board of Trade post of the legion will begin tomorrow's ceremonies at 12:15 with a program of wartime music on the exchange floor.

The Civil Service post will hold its tenth annual Armistice party tomorrow evening in its clubhouse at 177 North Clark street.

The Chicago Historical society will have special memorial services beginning at 3 p. m. Sunday. An address will be delivered by Dr. Frederick F. Shannon of the Central church. At 4 o'clock medals of honor will be conferred upon 16 world war veterans.

North Side Observance.

The North Shore Legion post members will meet at 9:30 Sunday morning at Broadway and Bryn Mawr avenues.

Rear Admiral Wat T. Cluverius of the Great Lakes naval station will speak Sunday afternoon at Memorial boulder in front of the Morgan Park Military academy.

A special Armistice day party will be given at the Edward Hines Memorial hospital Sunday evening with many stage stars participating. The British and Colonial Veterans post of the Canadian Legion will parade at 10 o'clock Sunday morning from the British consulate at 360 North Michigan avenue to St. James' church, Cass and Huron streets.

98 Victims of Robberies Identify Three Youths

Ninety-eight victims of recent robberies in small stores last night identified three youths among 129 prisoners shown at the detective bureau showup. Charles McArthur, 18 years old, 1001 North La Salle street, was identified by 53 victims, while John Griffins, 20 years old, and George Green, 23 years old, both of 1410 East 68th street, were recognized by 27 and 18 victims, respectively.

Coroner Walsh Announces 2 Changes in Personnel

Two changes in the personnel of the coroner's office were announced yesterday by Coroner Frank J. Walsh. They involved John J. Butler, who was appointed assistant chief clerk to take the place of A. L. Brodie, resigned, and James J. Whalen, former deputy coroner, who was appointed chief clerk.

EXPLAINS NEW MICHIGAN AVENUE TRAFIC SIGNALS

George Traver, director of the Chicago safety council, yesterday issued suggestions for proper observance of the new progressive trafic signal system in Michigan avenue.

"Pedestrians should cross the street only when the walk signal is lighted," Traver's bulletin said. "That will allow sufficient time to gain either the curb or the safety island before the change of movement. At 'T' intersections the walk signals for both sides may overlap, and pedestrians will be subject to normal interference from turning vehicles."

The instructions warned motorists that if they pass an intersection while the green light is flashing, they may be halted by the next light because their speed is too great. If they pass during the flashes after the steady period they will need to increase their speed above the figure posted to avoid being stopped at the next light.

Drivers again were warned against trying to cross Michigan boulevard at Delaware, Chestnut, Huron, Erie or Harrison streets. This trafic must turn right or left and complete the crossing at the next street.

CASH for OLD GOLD
JEWELRY, WATCHES, GOLD TEETH
PLATED ARTICLES, DIAMONDS
SILVER, PAWN TICKETS
This institution is operated by public spirited citizens to help you obtain Proper Cash Value
Licensed by U. S. Government
Established 1900
Chicago Gold Smelting Co.
37 South Wabash Ave.
Corner Monroe St., 3rd Floor
Member Chicago Association of Commerce

Needlepoint
These Commenced Pieces $1 to $6.95
Heirlooms of tomorrow, and lovely to use today. Skilled artists have finished the designs of this needlepoint for you. All you have to do is fill in the background. Long winter evenings are ahead, so start your needlepoint today. Priced according to kind, $1 to $6.95.
Very Exceptional Pieces
Footstools, Chair Seats, Chair Backs, Pillows, Radio Benches
Art Needlework, Second Floor.
CARSON PIRIE SCOTT & CO

The DOUBLE BREASTED HALF-BELT RAGLAN
by Robert Surrey
Exclusive HART SCHAFFNER & MARX Stylist
This SMART OVERCOAT is TAILORED in THREE UNUSUAL FABRICS
1. Big-nub Chinchilla
One of the most rugged overcoat fabrics on the market today—has big kinky nubs on its surface that resist wear and add warmth without the slightest increase in weight. Rich looking in blue, grey and brown—an overcoat you can count on in the toughest sub-zero weather $35
2. 'Stormtester' Fleece
A fabric with a 'comeback'—its fibers 'give' under pressure, then spring right back for more punishment instead of wearing out. 'Stormtester' is one of the richest, longest wearing fleeces you've ever worn—a truly unusual overcoat in this exclusive Robert Surrey style—see it $40
3. Silky 'Rarepack'
Superiority stands out all over this overcoat fabric—one of the finest we know of. A blend of Guanaco, Mohair and Alpaca—25,184 fibers packed into each square inch. Silky in texture, and for its weight, the warmest overcoat fabric you can find. See it in this smart Robert Surrey raglan $50
BASKIN
TWO STORES
133 South State Street
South of Palmer House
Clark at Washington
Temple Building
HART SCHAFFNER & MARX CLOTHES

AT THE HUB
Men's Shoe Special!
$4.45
Men, here is one of the greatest values we have ever seen. Soft, pliable calfskin in the season's smartest plain and wing tip styles—blacks and browns. Stop in and try on a pair. Main Floor.
Bostonian Shoes, $6.50 to $8.50
THE HUB
HENRY C. LYTTON & SONS
State and Jackson—CHICAGO
EVANSTON OAK PARK GARY

FOR MEN WHO GO PLACES
AND DO THINGS
$35
MANY WITH TWO TROUSERS
we suggest a suit of Kenwood Worsteds. They travel in the best company, and they travel far and wide! The fabrics come from one of the world's finest looms, made by English and Scotch craftsmen employing old world methods and the very best grades of selected wools. Rochester tailored to our own exacting standards, these suits are truly remarkable values.
KENWOOD WOOLENS
850 NORTH MICHIGAN AVENUE AT THE CORNER OF OHIO

To the connoisseur there is only one gin
CANADA DRY'S distilled GIN

LONG LIVE THE KING OF COCKTAILS
—the famous BACARDI Cocktail!
Round the world they do him homage this way—the Cuban way.
1 jigger of Bacardi
Juice of half a green lime
1 barspoonful granulated sugar
Shake well in cracked ice
BACARDI
Schenley IMPORT CORPORATION
Avoid Substitutes—See the Bottle
Sole Agent in the United States for Compañia Ron Bacardi, S. A.

SUBSCRIBE FOR THE CHICAGO TRIBUNE

Chicago Daily Tribune
THE WORLD'S GREATEST NEWSPAPER

FOUNDED JUNE 10, 1847

ENTERED AS SECOND CLASS MATTER JUNE 3, 1903, AT THE POSTOFFICE AT CHICAGO, ILL., UNDER ACT OF MARCH 3, 1879.

All unsolicited articles, manuscripts, letters and pictures sent to The Tribune are sent at the owner's risk, and The Tribune company expressly repudiates any liability or responsibility for their safe custody or return.

FRIDAY, NOVEMBER 9, 1934.

THE TRIBUNE OFFICES.
CHICAGO—TRIBUNE SQUARE.
MILWAUKEE—EMPIRE BUILDING.
NEW YORK—220 EAST 42D STREET.
WASHINGTON—815 ALBEE BUILDING.
BOSTON—718 CHAMBER OF COMMERCE BUILDING.
ATLANTA—1825 RHODES-HAVERTY BUILDING.
LONDON—135 FLEET STREET.
PARIS—1 RUE SCRIBE.
BERLIN—COLUMBUS HOUSE, POTSDAMERPLATZ 1.
WARSAW—ALEJI FRASCATI 6.
ROME—GALLERIA COLONNA [SCALA A].
SHANGHAI—38 AVENUE EDWARD VII.
TOKIO—IMPERIAL HOTEL.
MEXICO CITY—HOTEL REGIS.
PANAMA CITY—HOTEL CENTRAL.
SPECIAL REPRESENTATION.
SAN FRANCISCO—820 KOHL BUILDING.

THE TRIBUNE'S PLATFORM FOR ILLINOIS

Repeal the Tyranny Law.

THE TRIBUNE'S PLATFORM FOR CHICAGO

1. Cut taxes in half.
2. Pay the defaulted bonds.
3. Overcome crime.
4. Speed up railroad passenger service.
5. Make Chicago the first city in the world.

"The Newspaper is an institution developed by modern civilization to present the news of the day, to foster commerce and industry, to inform and lead public opinion, and to furnish that check upon government which no constitution has ever been able to provide."—Chicago Tribune.

THE DEFEATED REPUBLICANS.

Among the defeated Republican congressmen were a number who could perceive the probable effects upon themselves of their uncompromising opposition to the New Deal. The Democratic party had a campaign fund variously estimated at from 4 to 5 billion dollars. This fund was being expended by the various new administrations, such as the Agricultural Adjustment, Home Owners' Loan, Tennessee Valley, Public Works, Emergency Relief, and others. Mr. Farley, the Democratic campaign manager, made less and less pretense as the campaign went on about the political character of these expenditures. Although the direction of them was in other hands for the most part, Mr. Farley in his speeches and statements pointed out to the different states just what they had received and about what they had in prospect if they supported the New Deal and elected Democratic congressmen.

It is needless to remind any one that the Republicans had no money. No political party in opposition could have had anything in its chest to compete with the public treasury. Many of the defeated Republicans knew what to expect if they offered against the persuasive subsidies only the declaration of their principles and the statement of their conviction that the United States was being headed away from its safe system of government to the ultimate impairment of political and social rights and doctrins which Americans had held dear.

Republicans who stood firm without compromising and took defeat are worthy of respect. Such men are Reed of Pennsylvania, Robinson of Indiana, McGugin of Kansas, Britten of Illinois, Fess of Ohio, Hatfield of West Virginia, Walcott of Connecticut, Hebert of Rhode Island, Kean of New Jersey, to name only some of them. Some of the defeated senators and members of the house of representatives had long political careers and they saw the probability, if not the inevitability, of their finish, if they persisted in what they knew to be advocacy of the best interests of the United States. They may regret their retirement, but it cannot be a bitter regret. They were overthrown, but they did not lose their political integrity. In their defeat they proved their worth.

SUGGESTION FOR AMERICAN COMPOSERS.

Dr. Stock goes far out of his way each year to find American compositions for his orchestra to play. He could do about as well by dropping a line now and then to John Alden Carpenter, Deems Taylor and a few others, asking them to send their compositions along when ready. The dragnet brings in little else that is worth listening to.

Learned gentlemen explain the lack of native symphonic music by saying that we have no adequate foundation of folk music upon which the composers may build. Our composers therefore lack an idiom in which to express themselves. The fact, which should be obvious even to the learned, is that America has more folk music to the acre than any other nation anywhere ever had before. The idiom is here. It can be heard on a million pianos and ten million radios every day and every night. No nation has ever had a library of folk music as large as ours, and no nation has ever had a folk music more varied in mood.

The real trouble is not the lack of an idiom but the lack of something to say. Our composers are preoccupied with imitating foreign mannerisms, with the result that they, all too often, say nothing and say it badly. Under the circumstances even a Bloch stands out as a giant. He has a blousy sentimentalism, but, at any rate, he is interested in something besides technical tricks of expression.

If composers in this country are looking for something to write about we suggest a football game, with all its color, irony, and high drama. There is the crowd to describe, the cheering, the movement of the game itself. A composer with a sense of humor could have a lot of fun with the bands and the college songs. The world has been waiting a long time for some one to josh the colleges on their musical taste. It is a nice question whether the solemn sadness of the typical Alma Mater is less trying than the banality of the average football song. The composer of "Football: A Symphonic Poem" might settle the matter once for all.

The program might begin something like this: A bright autumn day. In the distance the college chimes. The gathering crowd. Hot dog venders. Peanuts. Girls in fur coats. The cheer leaders. The cheering section. Our band. Cheers. Their band. More cheers. Here come the teams.

The game can develop any way the composer wishes, but for dramatic purposes one team should be preëminent at line play and the other at forward passing. What a game and what a symphonic poem! It ends, of course, in a snake dance, darkness, in the distance the college chimes.

This admirable idea is offered gratis to any composer who wants it. The only condition is that he must have attended at least ten games and understood, at least in a general way, what was going on.

Other subjects available on request.

THE ELM IN DANGER.

American Forests, organ of the American Forestry association, calls attention in its current issue to a serious threat to one of the most beautiful of our trees, the elm. Unless the recently imported Dutch elm disease is more swiftly brought under control, says this editor, the elm tree will disappear from every countryside and from every city, town, and village of the United States.

That, as every lover of natural beauty will agree, would be nothing short of a disaster. The editorial reports that this disease has been incipient for four years, yet the department of agriculture failed to insist upon an adequate appropriation from the last congress to provide funds for stamping out the disease. If there is more delay it soon will have spread beyond the limits of control. Perhaps the department of agriculture, as at present inspired to reduce or destroy, is consistently indifferent to measures for the protection of nature's bounty, but we doubt the people will approve its indifference to the fate of the elm. One of the projects for which the President has shown special enthusiasm is the prairie shelter belt on which it is proposed to spend fifteen million dollars in the first year and sixty millions in the nine year period following. To permit our elms to be destroyed while spending millions on planting the prairie shelter belt may properly belong to a program which spends public money to reduce agricultural production and spends more public money to bring more land into production. But amidst all this huge expenditure, it seems to us, a comparatively moderate amount might have been expended and ought now to be expended for the protection of the American elm.

PEDESTRIANS AND THE NEW TRAFIC PLAN.

The death on Michigan avenue of a pedestrian who disregarded the new system of trafic control emphasizes the warning recently given in these columns. The pedestrian had crossed to the middle of the street as authorized by the light, but, not realizing that he must wait there for another signal, tried to finish the crossing and was killed.

The tragedy should be considered by our trafic authorities. The system lately adopted for Michigan avenue permits pedestrians to cross only half of the road on one signal. They must then wait in the middle of the thoroughfare for another signal. There is no such system on any other street in Chicago and we think there is none other anywhere else in the country. Not only visitors to Chicago but for some time at least even Chicagoans will be ignorant of the special conditions on Michigan avenue and there are going to be more serious accidents and fatalities in consequence.

The system has other serious defects which will heavily discount its advantages. In crowded streets pedestrians in considerable numbers will have to stand in the so-called safety islands. When the season of heavy rains, snow, and slush arrives their situation will be disagreeable and even dangerous. From the passing stream of moving motor cars they will often be drenched, and they will be endangered when the road is wet or icy by inconsiderate or incompetent driving, of which we have far too much.

The new system seems to have accelerated trafic flow, but the convenience and safety of pedestrians has not been sufficiently studied. Attention should be given at once to this factor of the problem. It may be impossible to correct and we must then consider whether the advantages of the system are not less than its disadvantages. The hazards of the street should not be increased. They are now too great.

Editorial of the Day

HALF GOVERNMENTAL RADIO IMPRACTICAL.
[Des Moines Register.]

Dr. Floyd W. Reeves, director of personnel of the TVA, in testimony before the federal communications commission, recommended that the government "own and operate a system of radio stations giving full time coverage over the entire country through suitable allocation of frequencies."

This still seems a reasonably clear statement of what Dr. Reeves intended to suggest, though Dr. Arthur E. Morgan, his superior as chairman of the board of TVA, later declared Dr. Reeves' testimony had been misinterpreted and was "withdrawn."

And it reminds us that while the free speech argument against government control of broadcasting has had wide discussion, less has been said of the unfair character of government competition in general.

Experience of those industries which have tried to compete against the government has been that government is a conscienceless competitor. It makes the rules of the business and then either ignores them, as in the matter of maximum hours and minimum pay, or interprets the rules as seems best for its purposes. In the market as a buyer the government is a "chiseler," and in the same market as a seller it is a price cutter. In calculation of costs of production the government traditionally disregards overhead, capital investment, and such items as depreciation, inspection, supervision, or engineering expenses. Every one is familiar with the reply to complaints against the expenses of sending government vessels on expensive junkets, "The crew had to have the training anyway."

But government competition has the still further advantage of indifference to the item of profit—the item in the conduct of private enterprise from which must be taken the taxes that support other activities of government. Uncle Sam can and does go on indefinitly in business at a loss—witness the postal deficit.

Government competition eventually means government monopoly and government monopoly usually means a regular deficit. Are we ready to add another such venture?

WHAT THEN!

First old lady—The ship's doctor just took my temperature.

Second old lady—I just heard the captain say he was going to take our longitude and latitude next.—Stray Stories.

A WEIGHTY QUESTION.

Customer—I would like a book, please.

Shopman—Something light?

"That does not matter—I have my car with me."—Exchange.

HIGH EXPLOSIVE.

"What caused the explosion at your house?"

"Powder on my coat sleeve."—U. S. S. Melville Job Order.

A LINE O' TYPE OR TWO

Hew to the Line, let the quips fall where they may.

FOUND AT LAST!

Or what is going to give them a most tremendous thrill in the year 3932.

Washington, D. C., Nov. 6, 3932.—Archæologists all over the country are tremendously excited over the finding of a fossil Republican in the rocks of northern New York. The specimen is said to be in splendid preservation and will be carefully exhumed and hurried to the Smithsonian Institution after it has been mounted and put in a glass case.

With only one party in our country for many centuries, the Democratic, it seems hard to realize that away back in the dark ages in the years between 1860 (or thereabouts) and 1934 there were two political parties in the United States, and Republicans were at times found abounding and abutting freely in the northern portion of the country. Their habitat was mostly from an imaginary boundary called the Mason and Dixon line northward to Canada and from the Atlantic seaboard to the Pacific. Legend has it that the vanished Republicans dominated the country most of the time during the latter part of the nineteenth and the first quarter of the twentieth century. Not much credence is placed in this, however, for the most patient research in the exhaustive records of the Smithsonian Institution reveals that the chief characteristic of this curious people was hesitancy and timidity.

In the year 1934, however, the Republicans disappeared. It is a matter of conjecture whether they were overwhelmed by an avalanche or a tidal wave, but since then there has been nothing but Democrats in our beloved country. For many years, even centuries, archæologists have patiently searched in the mountains as well as in the plains of the middle west in the hope of finding a fossilized Republican and at last that hope has been realized. Reports from scientists who have carefully examined the specimen found in New York, however, tend to upset many previous beliefs taught in our school books and encyclopedias that the Republicans had horns, a long tail and instead of feet they had well shaped hoofs. Descriptions of the fossil Republican found in New York declare that while the fossil is undoubtedly a Republican it has neither horns, hoof nor tail. Many of our great statesmen insist that this proves that the fossil discovered yesterday is not the petrified remains of a Republican at all. There may be some bias in this, for, of course, all our statesmen are Democrats and have been such ever since the tremendous cataclysm swept the Republicans out of human knowledge.

The savants who have inspected the fossil Republican, however, declare they know it to have been a Republican because he was found under a deep stratum of fossil trees. These trees were of tremendous height and heavy foliage, and ancient volumes in the Smithsonian Institution and the Great Democratic Library in Washington distinctly state that in the tremendous upheaval of 1934 the Republicans in enormous droves fled wildly to the tall timber. How they existed after the great hegira, of course, is not known, but it is suggested by the archæologists that they probably remained in hiding in the tall timber for many years, sometimes venturing out and wandering to villages and towns, but always being driven back by the all conquering Democrats.

The discovery of the fossil Republican will be of the greatest benefit to science, as it will tend to settle beyond reasonable doubt the following much disputed points:

(1st) That the Democratic party was not always the sole political party in the United States, but that it was for a time, even though a very short time, in the light of history, opposed by the Republican party.

(2d) That when the race of Republicans was overwhelmed in the great cataclysm it fought gamely to the last, as the fossil specimen found yesterday had a very well preserved pair of stone boots on. From an examination of old manuscripts of the late nineteenth century the phrase has been discovered, "He died with his boots on," which scholars say means that he continued fighting up to the very last.

(3d) That the absence of tail, hoofs and horns in the fossil found in New York seems to negate the claims found in our Democratic school books and in the libraries that the Republicans were of a cruel, remorseless nature and had to be exterminated.

(4th) The fact that the fossil Republican carried no tomahawk or weapon of any kind disproves the Democratic theory so long maintained that the Republicans were of the same nature as Utes, Apaches, Comanches, and other savage tribes and closely related to the tiger, hyena, prairie wolf, and horned toad.

It is also hoped that the discovery of the fossil man and the rocks and fossil plants in which the specimen was found will eventually solve the strange mystery of the sudden disappearance of the Republicans. Why was such a numerous and apparently fully civilized race so suddenly blotted out? Something cataclysmic, horrendous and terrific must have happened to them away back in the year 1934. WHAT WAS IT?

STEIN LIEDER.

Dear Gertrude, your abracadabra
Isn't abracadabra to me
For I've lived for so long in a damilieu
Complexer than yours, dost not see?
Thus your alphabetabracadabra
Has a kind of familiar appeal
To a guy who has lived, wordsome lady,
In our soi-disant lettered New Deal!

Tom Waushara Flynn Jr.

AND NOW THAT EVERYTHING has quieted down again I recall that when I bought a couple of apples yesterday the man on the corner said I'd better get a dozen because the price was going up mighty fast. We are getting back to normalcy.

R. H. L.

How to Keep Well By Dr. Irving S. Cutter

To the limit of space questions pertaining to hygiene and prevention of disease will be answered in this column. Personal replies will be made to inquiries, under proper limitations, when return stamped envelope is inclosed. Dr. Cutter will not make diagnoses or prescribe for individual disease.

[Copyright: 1934: By The Chicago Tribune.]

HIGH BLOOD PRESSURE.

THERE are several manifestations of high blood pressure that are fairly well understood. We recognize that increased blood pressure continuing over months or years may finally damage the kidneys and the heart muscle. We know something of the rôle of the adrenal glands in maintaining blood pressure; that when these glands are destroyed by disease blood pressure falls. Although the part played by the thyroid gland is not entirely understood, yet numerous instances are recorded of a sharp drop in pressure following the removal of this gland in exophthalmic goiter.

An excess amount of food protein has long been held responsible for increased arterial tension. Years ago protein starvation was advocated as the best plan of treatment. The patient was permitted no red meat and was limited to fish, eggs, and milk. Careful investigation has shown that protein from red meat has no more effect in raising the blood pressure than protein from any other source. Furthermore, protein starvation may lead, as was pointed out in an earlier article, to swelling of the tissues [edema]. In this connection guanidine, one of the products of protein digestion, has been found in excess in the blood in many cases of high blood pressure. This fact, however, is not an indictment of protein, but indicates that an investigation of the individual's digestive tract should be made.

Emotional difficulties play an exceedingly important part in the maintenance of high blood pressure. Business worries, family or marital difficulties, unhappiness from any cause, and sleeplessness are important factors. Every physician knows of numerous cases wherein relief from persistent worry has been followed by a return to normal blood pressure. Occasionally complete rest in bed for a week, with freedom from anxiety, will favorably change the blood pressure picture. It is well known that the sympathetic nervous system, if overstimulated, can cause a constriction of the skin capillaries. This phenomenon is followed by a marked rise in blood pressure.

The condition calls for the finest sense of discrimination and judgment on the part of the physician. The patient must be studied as an individual and not as just another case presenting a difficult problem. He must be encouraged to tell all about himself, his business affairs, his family life, his recreational activities, his griefs and disappointments. Only with full knowledge of possible nervous manifestations can the physician function efficiently. The chief objective is to bring the patient to the realization that much can be done with his coöperation. The physician can in most instances advise the patient that he is not an immediate candidate for apoplexy.

A physician friend relates the case of a business man whose systolic pressure of approximately 200 was discovered as the result of a life insurance examination. The patient came to the physician's office filled with apprehension. It took a week of daily interviews to gain his confidence and another week to unsnarl certain perfectly unnecessary business worries. At the end of three weeks, with moderate dietary management, with an hour's rest in the middle of the day, the systolic pressure dropped to 160—a perfectly satisfactory level—where it has since remained.

Overweight high blood pressure patients should reduce, after which the diet must be controled and moderate exercise prescribed. Infections of the teeth, tonsils, sinuses, and urinary tract are often responsible for nervous irritations causing constriction of capillaries.

The solution of the condition resolves itself more often than not into one of readjustment of the daily routine, freedom from worry, adequate rest, moderate exercise, the correction of errors of diet and hence of digestion, making certain that the food intake contains the necessary minerals and vitamins and is not larger in amount than the patient can use.

ARTHRITIS.

Mrs. A. R. G. writes: For the past three months, when I get up in the morning, my hands are swollen and very stiff. I can close them only half way and they pain. This lasts two or three hours. I do housework, so get plenty of exercise. I am 48 years old and in good health.

REPLY.

You have a beginning arthritis. Careful search must be made for the focus of infection. You must give this matter prompt attention, and skilled professional help will be needed.

ORANGE JUICE.

E. E. Y. writes:

1. Is orange juice harmful or beneficial when taken first thing in the morning on an empty stomach?

2. Is tomato juice included in the diet of a person suffering from stomach ulcer?

REPLY.

1. It is certainly not harmful and is of benefit to many persons.
2. No.

FRIEND OF THE PEOPLE

Letters to this department must be signed with names and addresses of writers.

SONG COMPOSITIONS.

Chicago, Nov. 3.—[Legal Friend of the People.]—I have written a song poem and sent it to an organization whose ad I discovered in a weekly publication. 1. They accepted the poem as one that showed promise and [2] recommended a song writer who would furnish the melody. The song writer referred to his listing in "Who's Who" and sent me a contract offering to write a melody if I would give him thirty [30] per cent of my profits. If I did not like the melody the arrangement could be ended. 4. He recommended a bureau which would arrange, record, and copyright the song for $30. I signed both contracts and have paid $10. They have sent me the arranged music. 5. I inclose a contract under which the first organization agrees to give me $125 for having the song published in a magazine. 6. Do I get anything or do I lose $30 if I sign the contract, and [7] see the song on the market in some one else's name? A. B.

1. If you have had no successful experience in this field, it is not likely that your words have any commercial value. Your $30 is the thing that the organization is interested in, and their referring you from one person to another and tendering contracts with various provisions are merely for the purpose of obscuring their motive. We suggest that you test the sincerity of their claim that the words show promise by having a friend send in words which you would consider wholly worthless. We are confident that he would get a form letter exactly like the one that you received. Another test would be to ask the organization to make you an offer for all of your rights. We are confident that at no stage of the proceedings would they be willing to give you as much as 50 cents.

2. Unquestionably all three partners will share in your $30. It may be that all of the letters are written by the same individual. You will probably find that they are form letters.

3. This was put in merely to encourage you to feel that the proposition had commercial possibilities. A person with moderate experience and facility could compose melodies about as fast as he could read the words submitted. It would be clear that you were not in a position to furnish the harmony, otherwise you would have done it yourself. Hence the organization could count on your being hooked on the proposal to supply the harmony.

4. The securing of a copyright is a very simple matter. We would consider $30 an extremely high price for the quality of service you would be likely to obtain on the arranging and recording. As for their undertaking to refund your money, it would hardly be worth your while to litigate a disputed claim for so small an amount at a distance, and if you recovered judgment you would probably find that the defendant was judgment proof.

5. The contract has been cleverly drawn to show in conspicuous separately numbered paragraphs six services which you suppose the organization is undertaking to perform for you, but if you will read the paragraph preceding these numbered ones you will see that you have merely given them the exclusive right to act as your agent in the effort to negotiate for any of the arrangements listed in the numbered paragraphs. The organization has not agreed to perform any of these services.

6. The chances are overwhelmingly against you, first, because it is not likely that your words have merit; second, because it is not likely that a melody and harmony that will be supplied by an organization, employing literature of the type before us, will have merit; and, third, because, even if the words and music had merit, it is only a small proportion of meritorious songs that happen to catch the public fancy.

7. We see no reason to worry about this.

TRIBUNE LAW DEPARTMENT.

STREET LIGHTS.

Chicago, Nov. 2.—[Friend of the People.]—This section of the city on the northwest side between Irving Park boulevard and Belmont avenue, where several hundred families reside, is without any kind of street lights. At least two have been slugged who must come home from work after nightfall. One man lost his life because of the lack of street lights. We have taken this matter up through the regular channels, and all the satisfaction we got was that we could not receive lights until a new bond issue was voted for this purpose.

W. J. S.

Presume that the street lights requested are in the territory bounded by Pacific avenue on the east and Pontiac and Pueblo avenues on the west. A survey has been made of the conditions in this district, and it is found that same is outside of the present limits of the electric street lighting system. There have been no bond issues for the purpose of extending the electric street lighting system for the past three years, and no funds have been available from other sources for such an extension as is contemplated in this request. This request will, therefore, have to be held in file until such a time as funds are provided for this purpose.

O. E. HEWITT.
Acting Commissioner of Streets and Electricity.

The DEBUNKER

By John Harvey Furbay, Ph. D.

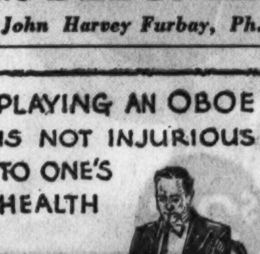

It has long been believed that playing an oboe was so detrimental to the player that his life would be shortened many years. Medical authorities have made an investigation of this, as have insurance companies, and they have found no evidence whatever that playing this instrument has any bad effect on health. In fact, it probably has many good effects.

[Copyright by Public Ledger, Inc.]

RUSSIAN ENTRY INTO THE LEAGUE OF NATIONS

[Kladderadatsch, Berlin.]

Appearance and reality.

VOICE OF THE PEOPLE

Writers should confine themselves to 200 or 300 words. Give full names and addresses. No manuscripts can be returned. Address Voice of the People, The Tribune.

GREAT UNIVERSITIES.

Chicago, Nov. 5.—Last evening while visiting relatives in Oak Park I glanced over the summary of news. Naturally, I was interested in the "Four Great Universities." I turned to the proper page and read some of the things in Mr. Bennett's article.

I did not get excited or resentful nor did I think much more about it. During my twenty-eight years of close identification with De Paul university I have become somewhat accustomed to statements that "snub by exclusion." However, we are still going on with our work and thousands of your readers might tell you that your "four" should be "five."

Sorry to trouble you, but please put in your files that at 64 East Lake street there is a De Paul university law school that is known from coast to coast and is very well thought of locally; also that there is a flourishing De Paul university college of commerce with four hundred and more regular full-time day students whose credits for the four years of study are exchangeable at par at the state university; also that there is a school of secretarial science that is turning out a fine type of girl: also that in our downtown division of the college of liberal arts there are over seventeen hundred students, more than three hundred of whom are doing graduate work; also that the summer session of De Paul university has grown in a little over twenty years to be the largest thing of the kind under Catholic auspices in America, numbering about 2,000 students; also that our music school is very well thought of by Mr. Moore, adviser on music to the North Central association, etc., etc.

If this article and the spirit of it do not appeal to you, just remember that a boy will stick up for his mother, especially when he feels or believes she has been slighted or snubbed. Five thousand present students of De Paul university, thousands of former students, and many parents and friends would have thought more of the article in question if the title had been "Five Great Universities."

Daniel J. McHugh, C. M.

THEY MISS THE FAIR.

Chicago, Nov. 6.—Chicago is dead to us, me and my little girl, who is 8 years old. We were at the Fair every day in 1933 and 169 times in 1934, enjoyed every minute of it, and bought many beautiful things our country hasn't got.

We were in the Dutch Village the last day of the 1934 Fair and the last wooden shoes which were to be sent to President Roosevelt were being made while we were in there buying a pair of wooden shoes. We liked the Black Forest Village, the best of all the villages. We were there many times. For meals we enjoyed the Old Heidelberg Inn the best. We think the Fair was a great success and a great thing for Chicago and are sorry it is over. The last night was wonderful.

Barbara Degenhardt and Mrs. F. Degenhardt.

RELIGION AND THE TVA.

Chicago, Nov. 5.—The constitution of the United States forbids the establishment of religion by the government. The inhabitants of Norris are as free to establish their own houses of worship as are all other citizens. Imagine the criticism which would rise from all parts of the country had the TVA acted otherwise.

E. J.

FORETASTE.

Los Angeles, Cal., Nov. 3.—By an unfortunate error in Arthur Sears Henning's story from Los Angeles on the Townsend old age revolving pension and other social movements originating in California it was made to appear that the Townsend plan was backed by the Utopian society.

Under a line reading, "Contentions in behalf of the plan are, "were five hundred paragraphs on behalf of the plan, followed by one marked "6" that was the beginning of an account of the Utopian society.

Nothing could be further from the objectives of that camouflaged movement to Russianize America than Dr. Townsend's proposal.

With far more than ten million signers secured since starting last February toward the goal of fifty million when the bill goes before congress, with assurances of active support coming in daily at Long Beach headquarters from senators and representatives, present and prospective; with nationally eminent thinkers made enthusiastic converts; with newspapers, periodicals, and radios refuting early rumors, such as property or its income, must be surrendered before receiving the $200 monthly, and especially with over ten thousand clubs in every state [minimum membership, 100] working to put the plan into effect probably within six months—with all this and much more, California Americans have started a nation-wide backfire that will keep Upton Sinclair's Moscow-set blaze from getting much headway in sister states.

R. W. Grinton.

CARBONDALE.

Chicago, Nov. 2.—I was much perturbed this morning when I read on the first page of your issue of Nov. 1 the fanciful story from Carbondale, Ill., describing that peaceful little city of learning as a major city of coal production and coal interests. The cause of my perturbation is that I have been in the coal business all my life. My family home is in Carbondale, and if there were any coal or coal interests there I should have known it. In fact, it was my business to know it, but I didn't, and I am sure, if you will investigate, you will find that if there is anything that Carbondale just hasn't got it's coal. You will find that even the local coal dealers there must and do import their coal from Williamson, Saline, or Franklin county. You will find that the Illinois Central railroad, which serves this beautiful little city of homes, does not transport coal from there, but does transport coal from other counties to there.

W. C. Hill.

HUEY'S OFF WITH THE BALL.

Chicago, Oct. 26.—I have just read your editorial with the football and autumn spirit, "Huey's Off With the Ball," and I want to state that after giving the subject much thought I am of the opinion that Mr. Long is more of a sound economist than he perhaps realizes. What this country needs to do is to shelve statistical and Bourbon precision in order that we may sense the fruitfulness of Senator Long's essential truth, viz.: What ails this country is that it has too many tightwads among the rich.

J. S. Swanson.

WATCHING THE COUNT.

Chicago, Nov. 6.—I have just returned home from trying to watch through a window the counting of votes cast by the people. When has it come that the police department does not allow a citizen to watch the counting of his own vote?

Russell S. Mann.

SOMETHING OUGHT TO BE DONE ABOUT THIS

DRIVEN OFF JOBS BY TNT GORILLAS, SAYS EXCAVATOR

Racket Jury Told of Threats by Barker.

How gangsters and hoodlums blocked his projects and all but drove him from Cook county was told yesterday by Conrad Ottenhoff, veteran excavating contractor of Hinsdale, testifying in the racket conspiracy trial of the Trucking and Transportation exchange [the T-N-T].

His labor troubles began immediately after he had been expelled from the Associated Contractors, Inc., he told the jury in the Criminal court of Judge William V. Brothers, where 15 business men and labor leaders are on trial.

Ottenhoff was called by the prosecution, spurred by a warning from the court that "it is time to produce some evidence of the alleged conspiracy." Through the contractors and other witnesses the state introduced evidence of so-called monopoly on trucking and kindred trades, which it charges was enforced by the defendants through the aid of hoodlums.

Tells Power of Rackets.

Ottenhoff's evidence was the first direct testimony showing that unless a contractor belonged to the racket associations—Associated Contractors being one of them, according to the state—he could not do any work in Cook county.

Ottenhoff said he joined the Associated Contractors in May, 1930, after paying $1,000 for a class A membership. He received a letter, he said, on Sept. 11, 1931, notifying him he was expelled. He gave no reason for the expulsion.

From that time on Ottenhoff said he had troubles which prevented him from doing any work in Chicago or Cook county. Even after he signed a new application blank for a renewed membership, he said, he lost an important job to John M. Bransfield, whom the prosecution charges with being one of the conspirators.

Threatened by Gangsters.

The first witness of the day was James A. Simpson, 622 Belden avenue, an engineer, employed by Ottenhoff. Simpson said he was stopped from working by George [Red] Barker, gangster since slain, whom the prosecution charges was one of the controlling figures in the racketeering conspiracy.

"I want you to get off that shovel," Simpson quoted Barker as saying to him.

The witness said he refused to comply and that Barker pointed to an automobile load of men. Simpson then thought it was "healthier to quit." Later, he said, William Maloney, business agent of the engineers' union, local 150, came along and told him to have his boss get straightened out with the association.

Son Tells of Troubles.

Henry Ottenhoff of Berwyn, son of Conrad Ottenhoff, was the next to testify. He said he took a contract for an excavating job at Laramie avenue and Madison street and used his father's equipment. He was stopped from performing the job, he said.

On cross-examination of Henry Ottenhoff, Defense Attorneys Joseph Harrington and Benedict J. Short attempted to show the troubles were the result of a jurisdictional fight between the Chicago Teamsters' union, local 731, and the Maywood local, No. 782.

When the elder Ottenhoff took the witness stand, however, he supported the state contention that the unions worked in collusion with the association to stop any but association members from getting work. He said he joined the Associated Contractors after talking with Bransfield and John Steffen, both defendants, and organizers of the association.

The witness said Marcus Looney, labor agent, also urged him to join the association. Looney supplied teamsters for the association members.

Appeals to Officials.

Ottenhoff then told of his troubles with the two teamsters' unions. He straightened these out, he said, and had troubles with the engineers' union. He went to the state's attorney's office, the Secret Six and the Employers' association. Finally Ottenhoff said he consulted Paul Cromroy, official of the teamsters' local 731.

"Cromroy told me I better go down to the association and get straightened out," testified Ottenhoff. "I went to see Steffen and Bransfield and I told them I wanted to work. They told me to sign a new application, and I did."

Despite the signing, Ottenhoff said, he did not get any work.

Jobs which were tied up by the supposed labor troubles, Ottenhoff testified, later were awarded and completed by contractors belonging to the Associated Contractors.

Mussolini Indulges in Favorite Sport

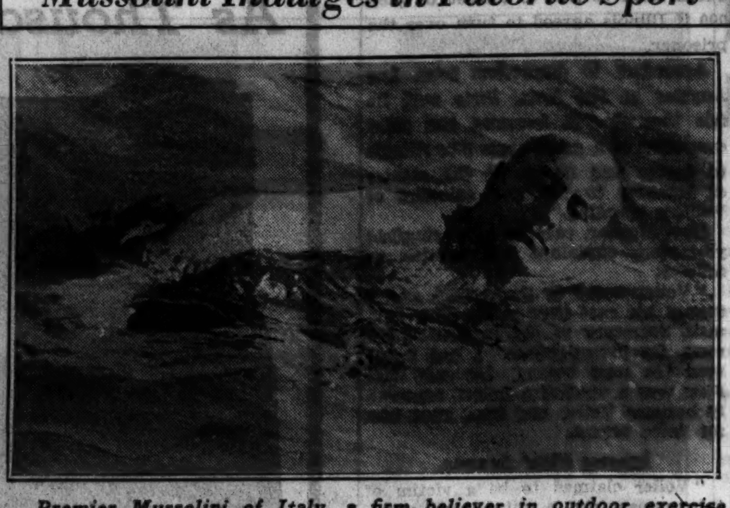

Premier Mussolini of Italy, a firm believer in outdoor exercise, enjoying a swim at Ostia, near Rome. [Associated Press Photo.]

"L" TO SELL NEW $1.60 PASS GOOD OVER ALL LINES

The Chicago Rapid Transit company announced yesterday that it had received permission from the Illinois commerce commission to sell a weekly, unlimited ride, transferable pass good on all its Chicago lines and their suburban extensions, for $1.60.

At the same time the commerce commission gave the "L" lines permission to continue the sale of three other types of passes which were originally authorized for the World's Fair period. The first of these is a pass selling for $1.25 a week, and transferable, good on the "L" lines within Chicago and into those suburbs for which no extra fare is charged. The second, also transferable, costs 90 cents a week and is good on the "inner zone" of a radius of about three miles from the loop.

The third pass, sold on Sundays and holidays, permits one adult and two children of half fare age unlimited trips for the day of issue anywhere east of Des Plaines avenue in the western suburbs and south of Evanston. The new $1.60 pass will be placed on sale Monday, Nov. 19.

Wife Sues Auditor for Divorce and Alimony

Henry William Welsch, an auditor, was sued for divorce in the Superior court yesterday by his wife, the former Ruth Phillips, on a charge of cruelty. The bill, drawn by Attorney John A. Berchtold, asks alimony from Welch's income of $12,000 a year from the accounting concern of Haskins and Sells. Mrs. Welsch asks leave to resume her maiden name of Phillips. The couple married June 10, 1933, and separated last Oct. 26, the bill says.

LA GUARDIA FORMALLY ADOPTS TWO CHILDREN IN HIS NEW YORK HOME

New York, Nov. 8.—[Special.]—Mayor Fiorello H. La Guardia announced today he had formally adopted the two children who have been living for some time with him and Mrs. La Guardia at their home at 1274 Fifth avenue.

They are a girl, Jean, who will be 6 years old this month, and a boy, Eric, who will be 4 in December. The adoption was ratified in the home of Surrogate James A. Foley.

Jean was the niece of Mr. La Guardia's first wife, the former Miss Thea Almerigotti, whom he married in 1919 and who died in 1921. She has been staying with him and his present wife, who was Miss Marie M. Fisher and his secretary before their marriage in 1929, for more than a year.

The boy, Eric Winthrop, was an orphan. Miss Sophie Van S. Theis, his guardian, also took part in the proceedings last night. He has been in the mayor's home since about the first of May.

Thieves Take 36 Shrouds from Salesman's Auto

Thieves broke into the automobile of William T. Short of St. Louis as it stood yesterday in front of the Chicago Casket company office at 932 Washington boulevard and made off with merchandise valued at $550. The loot consisted of 36 shrouds.

MRS. VANDERBILT CROSS-EXAMINED IN SECRET COURT

Denies Doing Wrong Any Time During Her Life.

New York, Nov. 8.—[Special.]—Cross-examination of Mrs. Gloria Morgan Vanderbilt in closed sessions of the Supreme court took a turn today that caused Justice John F. Carew to exclude from the hearing even her brother, Harry Hays Morgan, and her sister, Mrs. Benjamin Thaw, as well as the Prince Gottfried zu Hohenlohe, who came from Germany to help defend her against Mrs. Harry Payne Whitney's charges of moral unfitness to bring up her own 10 year old child, Gloria.

The justice also excluded Mrs. Whitney's daughter, Mrs. G. Macculloch Miller.

Exclude All Relatives.

All the relatives and supporting witnesses of the contending parties who were sent out into the corridors, where the press and the public has been kept since the third day of the sessions, previously had sat through the six weeks of closed hearings and through Mrs. Vanderbilt's direct testimony and her cross-examination for more than a week and had attended the forenoon session before being excluded in the last afternoon of her appearance on the stand.

Mrs. Vanderbilt concluded her cross-examination in such privacy that those who were excluded were cautioned even against explaining what had happened to cause Justice Carew to direct them to withdraw.

Justice Carew himself refused later to give any information of the nature of the testimony. All that Justice Carew would say was that he ordered this ultimate privacy at the last moment "for the comfort and peace of mind of Mrs. Vanderbilt." He admitted, however, that she did not seem to be in any distress and that she "disclaimed any wrongdoing whatsoever during the course of her life."

It was recalled that the earlier testimony which Justice Carew pronounced "scandalous" in closing the court to the public and the press after the first two days of open sessions, concerned the friendship of Mrs. Vanderbilt and Lady Milford Haven. This was further recalled as one of the reasons he gave later for not reopening the court to permit Mrs. Vanderbilt to make her reply under oath from the witness stand, because this friendship would have to be explored in cross-examination.

Concerning other parts of today's proceedings, Justice Carew was more communicative. He said Herbert C. Smith, counsel for Mrs. Whitney, had pressed Mrs. Vanderbilt again about her friendship with A. C. Blumenthal, and asked if she ever received any gifts from him. The answer, according to the justice, was nothing but flowers.

Mrs. Vanderbilt testified that she bought her own Rolls-Royce and that, while it had a new body, it was a second hand chassis and cost only $4,000.

Wants to Keep Her Child.

In conclusion, Justice Carew said, Mrs. Vanderbilt was asked why she thought Mrs. Whitney wanted to keep her child, Gloria. She replied, according to the justice, that she could think of no reason unless Mrs. Whitney has a mania for bringing up children, since she already has eight grandchildren who spend a great deal of time at her home in Old Westbury. Pending decision the child Gloria was left there by the court.

Justice Carew said he expected the proceedings to end tomorrow.

● In all Chicago no value like this—fine

Muskrat

$69.50

You have never seen coats of such exquisite styling at so low a price—it's a typical Miller achievement.

Budget—even while wearing

Miller Fur Co.

166 N. Michigan Ave.

Open 'till 9

A STARR BEST

ESTABLISHED 1902

A Nip of Scotch to Offset the Weather

PLAID

WOOL HOSE

Imported, warm wool hose in the colorful plaids and checks of Scotland. Especially desirable to the man who wants something different, something better .. $2.65

A STARR BEST

FINE CLOTHES for MEN

11 to 15 NORTH WABASH AVENUE

Just North of Madison Street

LEBOLT'S

Jewelry Exhibited at the World's Fair on Sale at

SACRIFICE PRICES

The most extensive collection of fine Rings, Watches, Bracelets, Brooches, Pins, Clips, Pearls and other exquisite jewelry that, to our knowledge, has ever been exhibited, at prices actually below the value of the unset stones. Articles of gold and silver at slightly above what they will bring at the mint when melted down. Without a question the opportunity of a lifetime to buy Jewelry With a Tradition of Quality as created and imported by the reputable firm of LEBOLT and COMPANY (for more than 40 years on State Street). Every piece guaranteed regular LEBOLT stock, in designs now in fashion. We guarantee that original prices were as much as 200% higher.

1. **10 Stone Plat. Wedding Ring** 10 selected diamonds, set in 10% iridium platinum ring..... $16.75
2. **11 Stone Plat. Engagement** Diamond ring with a ½ carat center stone and 10 selected diamonds set in 10% iridium platinum............. $95.00
3. **14-K Gold Baguette** A Geneva 17 jewel adjusted baguette movement in a heavy 14K solid gold case, either yellow or white gold........ $18.75
4. **Baguette with Diamonds** Baguette diamond watch set with selected brilliant diamonds in a 10% iridium platinum case. Movements are 17 jewel adjusted.......... $52.50
5. **Platinum Mounting** Platinum ring mountings. Extra heavy 10% iridium plat. with 10 selected diamonds. Your own diamond will be put in this setting without charge.... $24.75
6. **Fine $1000 Engagement** Diamond ring, with 26 diamonds in the fancy part of the mounting, made at our booth at the World's Fair, of 10% iridium platinum. Center stone weighs about 2 carat and should be sold for over $1,000.00........ $479.00

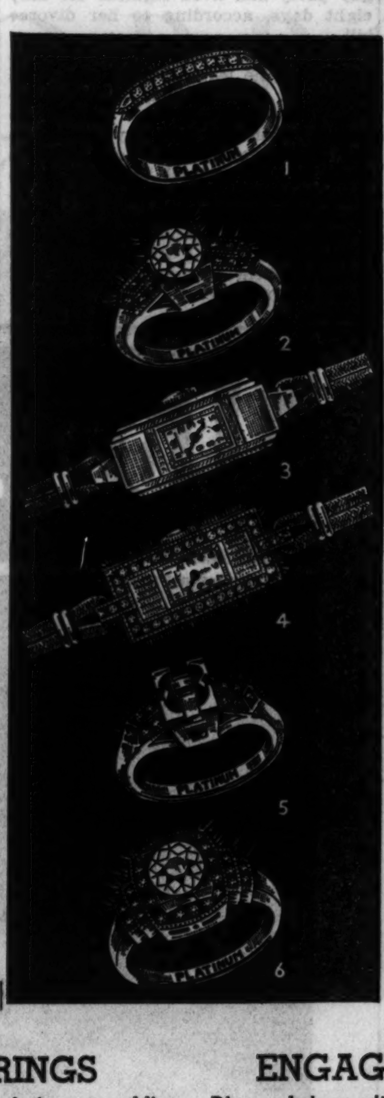

World's Fair Sterling Silver Souvenirs

In the lot are money clips, teaspoons, finger rings, bracelets—with Century of Progress bangles. Many of the spoons have Century of Progress buildings such as Transportation, Belgian Village and English Village on the handles and in the bowls.

25c 45c 65c 85c

NO MAIL OR PHONE ORDERS

FINER JEWELRY

Sapphire and diamond 14K mesh bag with 27 diamonds and 40 extra fine sapphires set in the frame. Made to sell at $1,200.00. Price.......... $375

A bouquet brooch with carved rubies, emeralds and sapphires, baguette and round diamonds that was sold recently as high as $1,500.00. Price..... $475

14K gold mesh bag with 25 diamonds and 33 emeralds set in the fancy shape frame. Made to sell at $2,200.00. Price..... $550

An unique pair of diamond clips with 19 fancy shape diamonds and 43 round diamonds in each clip, that can be used as a brooch. The pair.......... $650

WEDDING RINGS

Hand carved 10% iridium platinum wedding rings, all finger sizes. Originally $15. Price $4.95

Wedding rings set with 5 genuine diamonds, all hand carved, very heavy, odd lot of sizes. Sold as high as $50.00. Price.. $12.50

Extra heavy platinum wedding rings, all hand carved, with blossom and bridal wreath design. Formerly sold as high as $40.00. Price $15.00

Odd lot of wedding rings in small sizes, extra heavy mountings. Bead set that formerly sold as high as $125.00. Price.... $45.00

ENGAGEMENT RINGS

Diamond rings with 1 diamond; assorted sizes.......... $12.00

One diamond ring with 7 diamonds weighing .35 carat.......... $55.00

One diamond ring with 7 diamonds weighing .41 carat $75.00

One diamond ring with 7 diamonds weighing .69 carat.......... $85.00

One diamond ring with 11 diamonds weighing 1.47 carat.......... $175.00

One diamond ring with 31 diamonds weighing 1.07 carat.......... $195.00

We Reserve the Right to Limit Quantities. No Merchandise on Approval.

LEBOLT'S

STATE STREET, CORNER WASHINGTON

Southeast Corner, Ground Floor Columbus Memorial Bldg.

A Deposit of 25% Will Reserve Your Selection on All Items Over $50.

THIS WHOLE LITTLE RAILROAD

Is the Best Toy Value We Know Of—

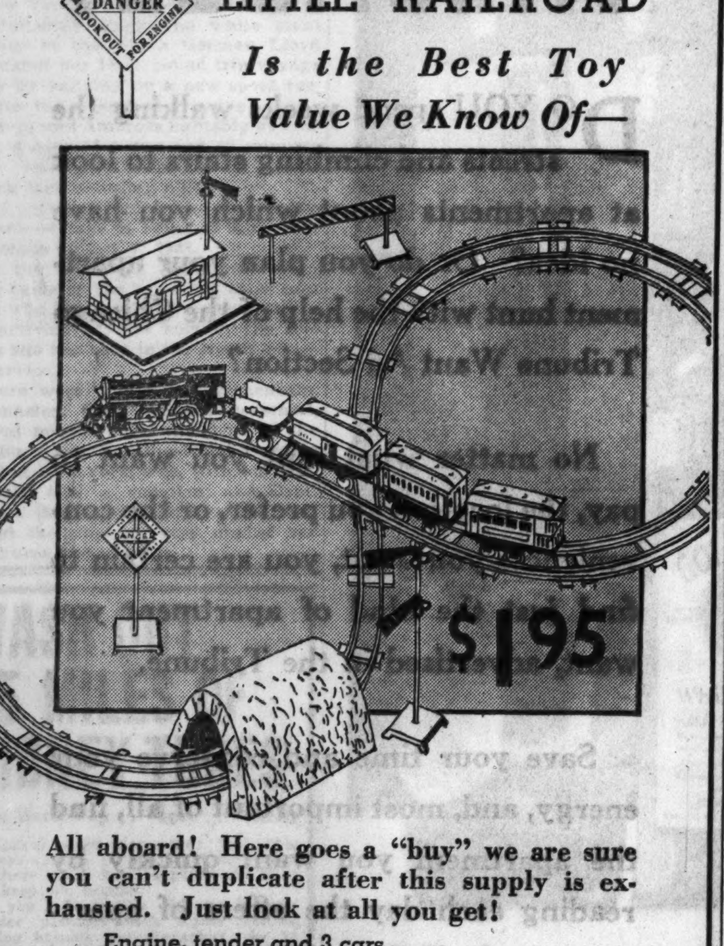

All aboard! Here goes a "buy" we are sure you can't duplicate after this supply is exhausted. Just look at all you get!

- Engine, tender and 3 cars
- Cross-over and 16 lengths of track
- Tunnel and station
- Semaphore and station semaphore
- Crossing gate and crossing marker

Important Note: The engine has an exceptionally strong spring, protected by a governor which regulates the speed.

Toy Section, Fourth Floor, Wabash
Also in Our Evanston and Oak Park Stores

MARSHALL FIELD & COMPANY

"FIELD'S for SHOES"

TO FILL YOUR INDIVIDUAL NEEDS

In any one of the new

DR. LOCKE SHOE STYLES

you will find tried and tested foot-corrective principles

These are the shoes that have won country-wide applause in only eighteen months! We've never known a line of shoes to cause so much comment . . . to inspire so many thankful letters from satisfied and delighted customers . . . to bring back these customers for another pair with such gratifying regularity. As fascinating as the story of Dr. Locke's famous clinic . . . are the daily testimonials from customers thrilled by their renewed foot health and encouraging shoe comfort. As you see the new Dr. Locke styles and exclaim over their smartness, you will be secure in the knowledge of their corrective quality. Prices $10.50, $11 and $11.50, in as many as 37 different styles.

Women's Shoes, Fifth Floor, Middle, Wabash

No. 4 Last, blucher tie in black or brown kid. Similar style in blue kid, $11.50.

No. 4 Last, perforated T-strap style in black or brown kid, $11.50.

FIELD PEACOCKS

meet Young Moderns' demands for slim high-cut styles

$8.50

Narrow patent stripping emphasizes the high cut . . . black or brown kidskin, $8.50

A neat T strap sandal a-gleam with patent trimming . . . black or brown kidskin, $8.50

It is hard to choose just two shoes to give you an idea of our exciting showings of Field Peacock styles. But every one of them is distinguished by Peacock's praiseworthy high arches and aristocratic snug fitting heels. Their modern cuts are in high favor with women and young Moderns who delight in ultra-exclusive shoes at a modest price. Widths AAAAA to B, sizes 4 to 10.

Young Moderns' Shoes, Fifth Floor, Middle, Wabash

MARSHALL FIELD & COMPANY

SWEEPSTAKES

Now a straight whisky

still only $1.35 FULL FIFTH (4/5 quart)

PINT 85c

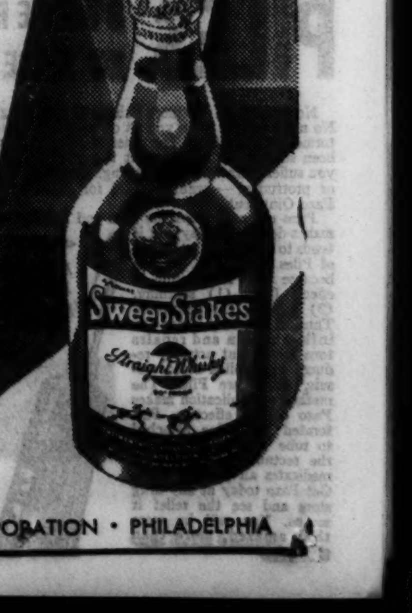

Chicago Office

323 West Polk St. Telephone Wabash 1135

Distilled, matured and bottled by CONTINENTAL DISTILLING CORPORATION • PHILADELPHIA

PWA GETS PLAN FOR NEW SEWAGE DISPOSAL PLANTS

Odorless System Provides $500,000 Saving.

BY JOSEPH ATOR.

Engineering improvements which will make Chicago's gigantic sewage disposal plants odorless, and at the same time offer the possibility of saving $500,000 a year in their operation, were submitted yesterday to the advisory board of engineers chosen by the federal public works administration to supervise expenditure of the PWA grant for building the system.

The plans were submitted by John D'Esposito, in direct charge of the project for the PWA. They were developed jointly by Mr. D'Esposito and the sanitary district's own engineering staf under Philip Harrington.

Mr. D'Esposito pointed out that the new plan, if the advisory board approves it, will be only one of a number of major contributions to sanitary engineering developed as the result of the construction of the Chicago system, the largest sewage treatment project ever undertaken.

Basic Work Begun by Kelly.

The basic work on these developments was going on for years before the federal finances were obtained, first under Mayor Edward J. Kelly, when he was chief engineer of the district, and later under his successor, Mr. Harrington.

"The biggest sewage treatment plants in the country became out of date as a result of the construction of our north side plant here in Chicago," Mr. Harrington pointed out. "Now as a result of the experiments which have been carried out since it was built, the north side plant itself is out of date."

The plans which Mr. D'Esposito submitted yesterday to the advisory board provide an improved process for drying and burning the sludge which is the end product of the initial stage of sewage treatment. One new feature of the process is that the incineration is expected to be odorless. Another is that as the proposed plant is designed, the burning sludge will supply almost enough heat, not only for the drying process, but also for steam power for the plant.

Two Stages of Treatment.

Sewage treatment, as the Chicago system has been developed, takes place in two stages. The first is in the activated sludge plants, which by a bacterial fermentation settle out the solids in the form of sludge and leave a clear and harmless liquid which is run off into the sanitary canal. The north side plant is an activated sludge installation.

The problem of disposing of the sludge, which in the Chicago system will eventually accumulate at the rate of 650 tons a day, remains. Originally, it was planned to build 600 acres of sand filters across the sanitary canal from the southwest side treatment plant, for filtering and drying this sludge. Disposal of the filtered sludge would have required large areas in addition.

Several years ago, however, the district's engineers began to experiment with incineration of the sludge. As a result of successful operation of the experimental plant which they built at the southwest side treatment works they were enabled to abandon plans for the expensive sand filter plant.

How Sludge Is Reduced.

It is expected that the incineration plant at the southwest side works will care for sludge from that works and also from the north side plant. The first step in the process is reduction of the sludge from the liquid form in which it is received at the plant to a wet solid by means of huge rotary filters.

Two plans have been developed for further drying this sludge. One passes it through a rotary kiln. In the other it is dropped through a tower through which hot gases are passed. When thoroughly dried the sludge has about half the heating value of good southern Illinois coal. It has been found possible to pulverize it, and by mixing in not more than 10 per cent coal, on the average, to blow it into a combustion chamber and there burn it.

Gases Do Double Duty.

This combustion supplies enough heat, with the help of the coal which is added, to carry out the drying process for more sludge. As originally carried out in the experimental plant evil smelling gases resulted from burning the sludge. The engineers recently found, however, that if these gases were passed through a chamber heated to 1,500 degrees Fahrenheit, their odor was destroyed.

The engineers then conceived the idea that as long as they had all of the elements of a combustion system except the boilers they could transform the system into a steam generating plant at practically no additional labor cost, merely by adding more coal to the sludge as it is burned.

Accordingly, under the proposed plan for the installation, the gasses, having been passed through the heat chamber to deodorize them, will be run through a boiler to generate steam before being allowed to escape from the stack. The steam will operate the water and vacuum pumps and other machinery of the plant, for which it had been planned originally to buy electric power.

PILES SUFFER NO MORE!

No more pain! No more itching or scratching! No more torture when you sit or walk! No more torment at the stool! The relief of Piles has now been solved. No matter what the form of Piles you suffer from—painful, itching, bleeding, blind or protruding—genuine relief for you lies in Pazo Ointment.

Pazo not only stops the pain and itching and makes defecation easy, but it tends to correct the condition of Piles as a whole. This is because Pazo is threefold in effect. It is (1) soothing, (2) healing, (3) absorbing. Thus, it not only allays the inflammation and repairs torn tissue, but actually reduces the swollen blood vessels, which are Piles. The method of application makes Pazo doubly effective. Perforated Pile Pipe attached to tube reaches high up in the rectum and thoroughly medicates all affected parts. Get Pazo today at any drug store and see the relief it means. You will be more than amazed, more than

Trying for Divorce

MRS. FRANCES CLYNE.
[TRIBUNE Photo.]

Mrs. Frances Allen Smith Clyne, 105 East Delaware place, former wife of Mauran [Bud] Smith, grandson of the late Frances Wells, one of the founders of the Wells-Fargo Express company, appeared yesterday in vain before Superior Judge Rudolph Desort to obtain a divorce on charges of cruelty from Charles Terry Clyne, La Salle street broker.

The Clynes were married Oct. 27 in an elopement to Waukegan after a gay party and lived together for only eight days, according to her divorce bill.

Judge Desort refused to hear the case when he learned it had not been placed on the trial call in proper order. The court became further incensed when the attorney representing Clyne refused to move from a chair at the counsel table to make room for others until directed to do so by Bailiff William Milota

Judge Desort finally summoned the attorneys to his chambers and instructed them to appear before him this morning in a more "orderly fashion."

U. S. OPENS FIGHT ON THOMPSON IN MAIL FRAUD CASE

Carpenter's "Dual Role" Told to Jury.

The government launched its case yesterday in the trial of Andrew G. Thompson, former president of the defunct Continental Mortgage and Bond company, 20 West Jackson boulevard. Thompson is charged with using the mails to defraud and is on trial before a jury in the court of Federal Judge Charles E. Woodward.

The former financier is accused specifically of having transformed William A. Barnett, a carpenter, into "a wealthy real estate operator" so the latter could guarantee a $390,000 bond issue.

"Remodels a Carpenter."

"Barnett was employed by Thompson in one of his many enterprises," declared Assistant United States Attorney James C. Leaton in his opening address. "Thompson needed a signer and borrower for the $390,000 bond issue handled by his company on the Georgian-La Salle building, 718 North La Salle street.

"Thompson had Barnett change his clothes, wash his face, and lo—there was Mr. Barnett, a responsible real estate operator with large holdings. The bond issue, conceived with the remodeling of Barnett, was supposed to have been used in the remodeling of the apartment building."

"Only $7,000 Job Done."

Leaton charged the work was awarded to the Roosevelt Construction company, a firm controled by Thompson, and that actually only $7,000 worth of labor and remodeling went into the building.

Unaware of the true state of affairs, the prosecutor asserted, the public purchased $170,000 worth of the bonds and an additional $40,000 was put up for collateral on loans.

Defense Attorney William F. Waugh, in his opening statement, pleaded that Thompson was a victim of the stock market collapse and depression. At one time, he declared, the defendant was worth $750,000.

"The reason he didn't get around to remodeling the Georgian-La Salle building," he asserted, "was because many tenants held leases and he had to wait until they moved out. Meanwhile, he invested the money in what were considered reliable securities. But when the market fell he was helpless."

DREAM OF A POOR BOY COMES TRUE IN LONDON TODAY

Lord Mayor to Ride in Gilded Coach.

(Picture on back page.)

LONDON, Nov. 8.—(AP)—A poor boy's dream comes true tomorrow for Sir Stephen Henry Molyneux Killik, who at 73 becomes lord mayor of London, the highest office of his native city.

The 1934 counterpart of Dick Whittington, Sir Stephen began 60 years ago as messenger boy, at five shillings weekly.

Tomorrow he will ride with all the pomp and ceremony of "Merrie England" through the narrow, winding streets of the old city to the law courts. There before the lord chief justice he will make his declaration and become for the next year the ruler—owing allegiance to none in the land save the king—over the 677 acres of the municipality proper.

To Ride in Medieval Coach.

The journey will be made in a magnificent medieval coach behind six horses.

Sir Stephen will become No. 612 in the line of lord mayors in a ceremony, popularly known as "the lord mayor's show," which typifies the age old English tradition of the boy who makes good. The gilded coach—"Old Gingerbread"—has served throughout its 300 years as an inspiration to the English lad, who, reading of Dick Whittington and London streets of gold, dreams of fame and fortune.

Years ago, the story goes, Dick Whittington heard of London streets "paved with gold." Tucking his pet cat under his arm, he set out to see the wonder city. He found the story of the golden streets untrue, but remained to win wealth as a merchant prince and honor through three terms as mayor of his adopted home.

Parallels Whittington's Career.

Sir Stephen's career parallels Dick Whittington's. From the humble beginning as messenger boy in the financial district he has risen to one of the most eminent positions in London's money and business world.

For 34 years he has been member of the governing committee of the London stock exchange. He holds directorates in many important companies.

STENOGRAPHERS

Is your salary check discouragingly small? Would you like to know how to make it bigger? Ask about the Stenotype way to better income.

The STENOTYPE Co.
Room 1101, 111 W. Monroe Street
Chicago. Franklin 3236.

Name________ Age______
Position________
Address________

VOILER FREED AS MAE WEST CASE IS UP 15TH TIME

Fugitive Warant in Theft Hearing Dismissed.

Harry O. Voiler, ex-convict and former night club owner who is wanted by California authorities for alleged complicity in the robbery of Mae West, actress, was freed yesterday when Municipal Judge Robert Jerome Dunne dismissed a fugitive warant in the South State street court. It was the 15th time Voiler had been up for hearing on the warant.

Assistant State's Attorney William Brumlik admitted that he had been unable to get extradition papers from Gov. Horner since Dec. 4, 1933, when the warant was procured. He told the court he had written recently to Gov. Horner concerning the status of the extradition papers but had received no reply.

Determined on $50,000 Bond.

The case reached an impassive state when District Attorney Buron Fitts of Los Angeles county refused to "barter" with Gov. Horner and guarantee that Voiler's bond would be reduced from $50,000 to $15,000 or $20,000 if Illinois agreed to turn over the prisoner.

According to dispatches from Los Angeles at the time, Fitts said he felt that it "ill becomes the chief executive of a great state like Illinois to barter and dicker in the matter of bringing to justice a criminal of Voiler's standing."

Gov. Horner, reached at Springfield yesterday, explained his position as follows:

"Voiler came to Springfield and I turned his case over to De Witt Billman, secretary of the legislative bureau, for investigation. I had never seen the man before. He said that Fitts was a vindictive fellow, especially because Voiler had once sued him for false arrest.

Ignores Fitts' Answer.

"Voiler claimed to be a victim of tuberculosis and a subsequent examination proved this to be true. He said he couldn't raise the $50,000 bail and they would throw him into jail. I felt it my duty to protect a citizen of Illinois so I wired the governor of California we'd send him by plane if the bond was reduced to $20,000."

The governor denied that he had received a letter from Brumlik. He added that his position is unchanged; that if California will be "reasonable" he will gladly sign the extradition papers.

Voiler was indicted in Los Angeles as one of three bandits who robbed Miss West of $3,400 in cash and $17,000 in jewelry in September of 1933.

SHOES OF THE BETTER GRADE—STYLES THAT ARE SUPREME

Palmer BOOT SHOP
IN THE PALMER HOUSE ON STATE STREET

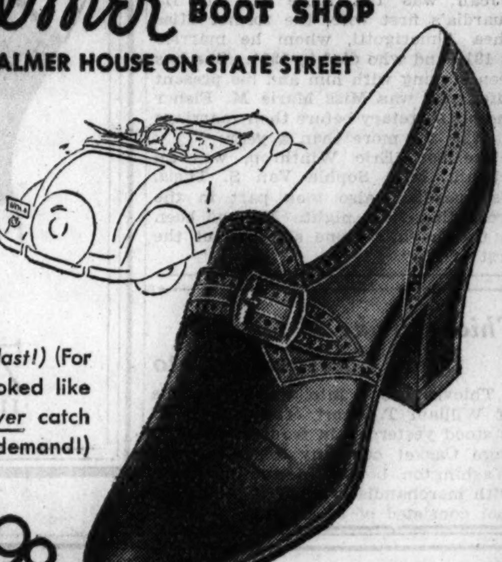

BACK AGAIN, in BLACK or BROWN

"monk"

In all sizes (at last!) (For a while, it looked like we would *never* catch up with the demand!)

$4.90

PALMER VANITY CO-ED TIES
ARE TRULY SENSATIONAL VALUES

As Thousands Cheer!

Off with the Old! On with the New!

New patterns . . . new colorings for Fall and Winter, that are sure to cheer you up, in Silks . . . Lisles . . . Lisle-lined Wools.

New "Crochet-knit" Socks in bright contrasting color combinations . . . Tartan clocks and Duncan Argyll plaids that are "Scotchy" enough for any one . . . Genuine 6 x 3 Ribs in Crew stripes and in Solid shades . . . neat Spaced figures on marl and heather backgrounds in the new Autumn shades as well as hundreds of other handsome patterns.

For your more conservative moments there are the always popular Solid shades that are correct for every occasion.

You'll find Interwoven Socks are good to the eye . . . comfortable on the feet . . . easy on the pocketbook.

Give your feet a treat . . . a real sense of comfort
Wear these famous—

Interwoven Socks
REG. U. S. PAT. OFF.

2 pairs $1.00 - 75c and $1.00 the pair

No Equal For Wear

You tested: Seagram's won!

—in 60 days CROWN WHISKIES became America's Favorite!

When Crown Whiskies were introduced Seagram's said frankly—*"Test them yourself.* Then *taste* them—and compare!" And what happened? In 60 days CROWN BLENDED WHISKIES became America's favorite medium-priced whiskies!

And why? The answer is *inside the bottle!* It's in the taste of Seagram's Crown Whiskies. In their mellowness, warmth, and flavor. Remember, they are blended by a house world-famous for 77 years.

HERE'S THE PROFESSIONAL WAY TO TEST WHISKEY

1. Pour a little into a glass. Swish around to moisten glass: **2.** Pour whiskey back into bottle. **3.** Warm glass. **4.** Inhale aroma left in glass.

The aroma of Seagram's moderately priced Crown Whiskies will be mellow, warm and smooth—like that of the most expensive whiskies. *Aroma indicates quality*—as your taste will verify.

FINE WHISKIES SINCE 1857
Seagram's CROWN WHISKIES

Blended by the same skilled hands that have produced Seagram's famous bottled-in-bond whiskies since 1857

Say Seagram's and be Sure

When you seek the rich mellowness of fine bottled-in-bond whiskies, remember that Seagram's offers the finest the world affords . . . from the world's largest treasure of fully aged Rye and Bourbon whiskies . . .

Seagram's Bottled-in-Bond Whiskies

SEAGRAM'S "V.O." . . SEAGRAM'S "83"
SEAGRAM'S "ANCIENT BOTTLE" RYE . . SEAGRAM'S BOURBON
BOTTLED IN BOND UNDER CANADIAN GOVERNMENT SUPERVISION

IS YOUR TIME VALUABLE?

DO YOU spend weeks walking the streets and climbing stairs to look at apartments about which you have no idea? Or do you plan your apartment hunt with the help of the Chicago Tribune Want Ad Section?

No matter what rent you want to pay, the location you prefer, or the conveniences you want, you are certain to find just the kind of apartment you want, advertised in the Tribune.

Save your time and conserve your energy, and, most important of all, find the apartment you want quickly by reading each day the offers of apartments in the Tribune Want Ad Section!

Chicago Tribune
THE WORLD'S GREATEST NEWSPAPER

SEEKS STATE AID TO FINISH BRIDGE ON OUTER DRIVE

Council Adopts Proposal to Ask Financing.

The city council yesterday voted to ask for funds from the state of Illinois for completion of the outer drive bridge at the mouth of the Chicago river. A resolution, introduced by Ald. John A. Massen [48th] and adopted unanimously, requested that the needed funds be taken from $9,000,000 which the federal government has allocated to Illinois for highway purposes and which is as yet unexpended.

The federal Public Works administration set aside $6,887,000 last winter for the bridge that would link Chicago's north and south sides on the lake front. But on July 19, Secretary of the Interior Ickes, PWA head, abruptly announced that the funds were withdrawn because, he said, the collateral offered was not good enough.

Garbage Appropriation Voted.

"The state fund is the only source for financing the bridge," said Massen.

Additional appropriations of $594,000 for garbage removal and $177,900 for street lighting were voted by the aldermen. Resources to meet the cost of these services are exhausted. The additional funds will be taken from the salvage of other city departments within the corporate fund, it was explained, and there will be no increase in the tax levy.

In an opinion to the finance committee, which met before the council did, Joseph F. Grossman, assistant corporation counsel, set forth that an emergency existed and the transfer was justified. Police Commissioner Allman contended in a letter that crime would increase if the street lights were dimmed and Dr. Herman N. Bundesen, president of the board of health, declared that disease would spread if the garbage were not removed regularly.

Coal Contracts Extended.

Acting on the recommendation of the finance committee, the aldermen voted to extend existing coal contracts from Nov. 1 to Dec. 31 of this year. The contracts call for a maximum delivery of 62,100 tons of coal at a cost of $213,140. In a letter to the committee, Public Works Commissioner Hewitt declared that the NRA codes would prevent competition in bidding and that the present contracts would benefit the city

A resolution of Ald. B. A. Cronson [4th], asking that the committee on licenses prepare a bill for the legislature requiring all liquor sold at retail in the city to be plainly marked as to age, was adopted unanimously. On the motion of Ald. T. F. Moran [16th], the temporary liquor ordnance setting the retail liquor fee at $300 for each six month period was made permanent.

Pay Restoration Debated.

The municipal code was amended to give the police the right to hold for their own use firearms confiscated from bandits and hoodlums. The amendment was offered by Ald. George A. Willison [49th].

Mayor Kelly's appointment of Dr. Francis A. Dulak as a member of the board of health was confirmed.

The introduction of a resolution proposing that the finance committee look into the restoration of the 21 per cent pay cut to city employés aroused debate. Ald. Oscar F. Nelson [46th], put in the proposal and it was opposed by Ald. John S. Clark [30th], J. M. Arvey [24th], and John J. Coughlin [1st], on the grounds that there was not sufficient revenue.

BREMEN SETS UP NEW RECORD ON ITS 100TH VOYAGE

(Picture on back page.)

New York, Nov. 8.—[Special.]—The fat funneled, black and white giant Bremen of the North German Lloyd celebrated her 100th round trip voyage today by hanging up a new speed record for the westward crossing.

She passed Ambrose lightship at 9:57 a. m. 4 days 15 hours and 27 minutes after leaving Cherbourg at 11:25 o'clock last Saturday night.

The previous record, also held by the Bremen—4 days 15 hours 48 minutes—was made on Oct. 2, 1933.

On the bridge as the proud ocean racer came up the bay stood three captains who have actively participated in her arrivals at this port in the five years she has been in the North Atlantic service.

There were Commodore Ziegenbein, her master; Capt. William Dreschsel, general marine superintendent of the Hamburg-American line-North German Lloyd at New York, who, with his wife, returned from a vacation, and Capt. Herbert Miller, who has sailed and docked the ship at every one of her departures and arrivals.

WASH OUT 15 MILES OF KIDNEY TUBES

Win Back Pep . . Vigor . . Vitality

Medical authorities agree that your kidneys contain 15 MILES of tiny tubes or filters which help to purify the blood and keep you healthy.

If you have trouble with too frequent bladder passages with scanty amount causing burning and discomfort, the 15 MILES of kidney tubes need washing out. This danger signal may be the beginning of nagging backache, leg pains, loss of pep and vitality, getting up nights, lumbago, swollen feet and ankles, rheumatic pains and dizziness.

If kidneys don't empty 3 pints every day and get rid of 4 pounds of waste matter, your body will take up these poisons causing serious trouble. It may knock you out and lay you up for many months. Don't wait. Ask your druggist for DOAN'S PILLS . . . a doctor's prescription . . . which has been used successfully by millions of kidney sufferers for over 40 years. They give quick relief and will help to wash out the 15 MILES of kidney tubes.

But don't take chances with strong drugs or so-called "kidney cures" that claim to fix you up in 15 minutes, for they may seriously injure and irritate delicate tissues. Insist on DOAN'S PILLS . . the old reliable relief that contain no "dope" or habit-forming drugs. Be sure you get DOAN'S PILLS at your druggist. © 1934, Foster-Milburn Co.

Dunham's Daughter Ends Cruise

Mr. and Mrs. John Hooker of San Francisco as they arrived in New York on the Grace liner Santa Rosa on their honeymoon. Mrs. Hooker is the daughter of Robert J. Dunham of Chicago, president of the consolidated park district. [TRIBUNE Photo.]

SIGNAL OF S O S DELAYED, WARMS SAYS AT TRIAL

New York, Nov. 8.—[Special.]—Capt. William F. Warms, on trial for his master's certificate on charges of negligence in the Morro Castle disaster, testified today that he ordered an S O S eight minutes before it went on the air.

The captain said his order for the distress message was given to George I. Alagna, first assistant radio operator. He estimated the time at 3:15 a. m. He explained the clock on the bridge was illuminated by a quartermaster's flashlight.

"The S O S was not actually sent until around 3:23 a. m.," Warms added. "Have you any reason to believe that Alagna delayed in getting your orders to the radio room?" Warms was asked by Alva R. Chapman, one of the two members of the steamboat inspection service who is conducting the trial.

"I saw a quartermaster leading him toward the door of the radio room," Capt. Warms replied.

Warms followed Capt. William W. Storey of the steamboat inspection service on the stand. Storey had testified that on Sept. 26 he had examined the charred hulk of the Morro Castle at Asbury Park and found that five of the ship's forty-one fire hydrants were out of order at the time of the fire.

U. of Chicago Asks $15,000 for Deficiency Judgment

Benton Harbor, Mich., Nov. 8.—[Special.]—Both parties were directed by Circuit Judge Charles E. White to file briefs in what originally was a $75,000 suit, in which the University of Chicago now seeks a deficiency judgment for $15,000 against George R. Dater, Benton Harbor wholesale grocer, and Mrs. Clara Price, widow of Dater's partner. Dater and Price borrowed $75,000 from the university in 1928 on a mortgage on Chicago real estate they owned, their wives signing the papers with them. There was foreclosure on the property.

GOLDEN WEDDING BOURBON

4 YEARS OLD AVERAGE AGE*

Copr., 1934, Jos. S. Finch & Co., Inc.

4 YEARS make a difference! And so do *78* years of *experience* in making America's mellowest whiskies!

* Golden Wedding is a blend of straight whiskies—no alcohol, neutral spirits or neutral whiskey added . . . It's ALL whiskey—the youngest 7 months old and the average age 4 years old!

A *Schenley* Mark of Merit Product Made in U. S. A.

FOR A REALLY FINE GIN, TRY SILVER WEDDING GIN

ASK WRIT TO BAR ENFORCEMENT OF MILLINERY CODE

A petition for an injunction to prevent the NRA, the Chicago authority of the millinery code, and the federal prosecutor from enforcing certain provisions of the millinery code was filed in the United States District court late yesterday by 22 manufacturers representing one-third of Chicago's millinery industry.

The bill, filed by Attorneys Samuel E. Hirsch and Julian H. Levi, charges that the provisions of the millinery code in regard to hourly wages and piece work cannot be fulfilled without disorganizing the industry here.

The manufacturers requesting the injunction employ approximately 1,500 men and women and are all members of the Association of Millinery Manufacturers.

While admitting that certain classes of workers are receiving less than the hourly minimum wage set by the code, the petition asserts that the United Millinery Workers' union, local 52, has agreed to such conditions in order to protect old employés.

The attorneys declared that if the manufacturers were forced to pay the minimum hourly wage at all times they would have to lay off many of the workers during all but the "peak" season of the industry.

In the bill the Northwestern Hat Manufacturing company is cited as an example of a concern which attempted to discharge some of its employés in order to maintain the NRA minimum wage, but was forced by the union to reëmploy them with "consequent unbearable" increases in its pay roll.

The suit also seeks an order enjoining the millinery code authority from taking away the NRA label from the complainants for failure to comply with the code.

A previous court ruling by Federal Judge John P. Barnes held that the NRA code authorities are without the power to regulate commerce within states and therefore had no right to remove the Blue Eagle from millinery made and sold in Illinois.

Vintage WHITE OWLS-5¢ present

THE ADVENTURES OF GRACIE— WITH GEORGE BURNS AND GRACIE ALLEN

TUNE IN: Adventures of Gracie 8:30 P.M. Every Wed. Nite, Station WBBM-C.B.S.

IT'S THE DOBBS

DOBBS **GAME BIRD MIXTURES**—*a long forward pass into the style zone—these smart new hats by Dobbs in all their colorful mixtures, matching the season's favored fabrics in overcoats and suits. Choose yours today and score an extra point in your appearance at the games tomorrow.* • *Old grad (left) is wearing a Game Bird with the hand-finished Cronap Edge. $8.50. Junior partner (right) has a Game Bird with famous Cavanagh Edge. $10.*

A COMPLETE SELECTION OF DOBBS HATS IN LEADING CHICAGO STORES

DOBBS

America's Foremost Hatter

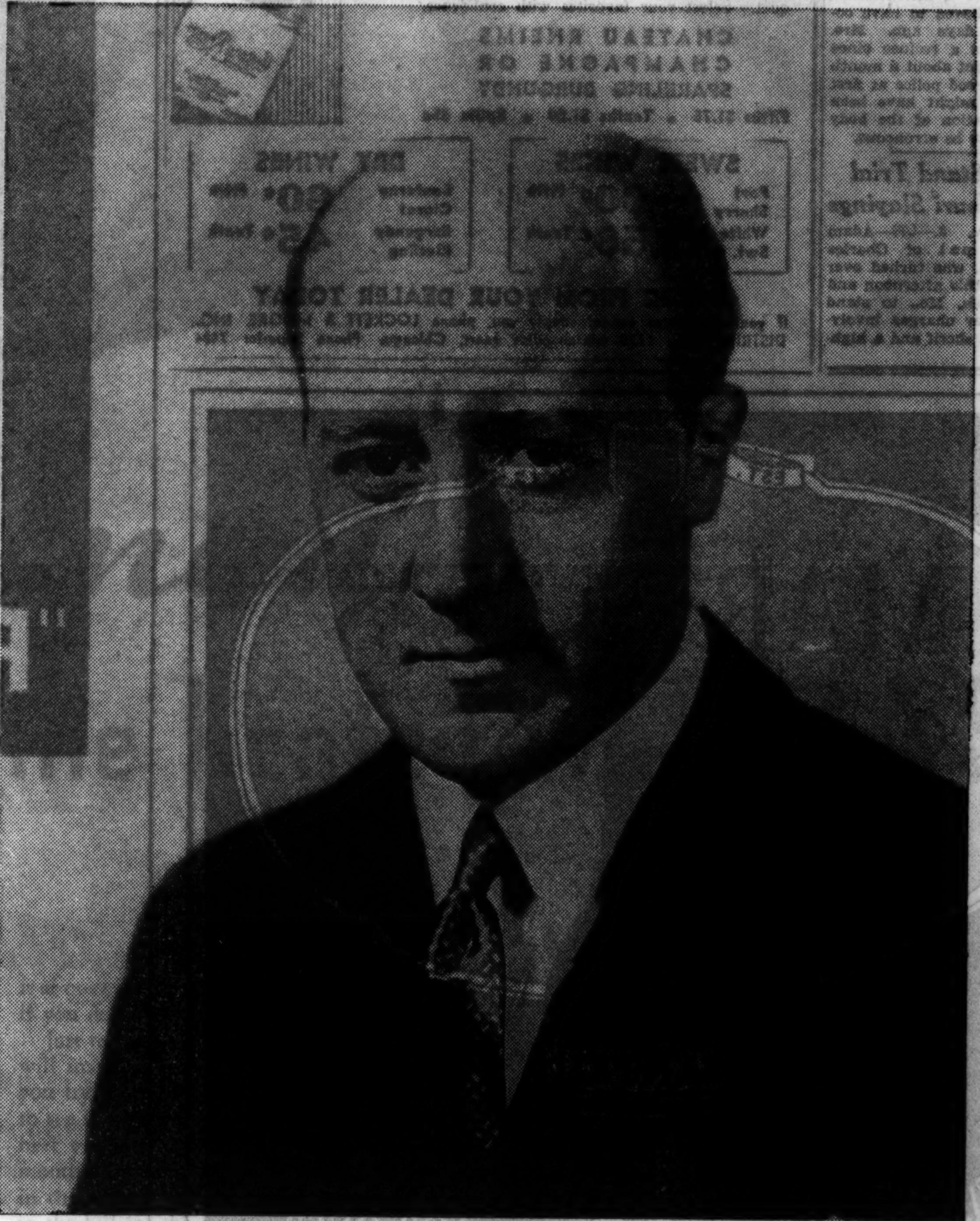

"Over a period of thirty-four years we have used the Tribune classified advertising columns to promote our renting and management business . . . We have placed a large proportion of our classified advertising in the Tribune and can definitly state that over this period of time the Tribune has proved very profitable . . . We expect to continue to depend on classified advertising in the Tribune to secure favorable results in the renting of our apartments."

THOMAS J. FLEMING

Ross & Browne

BRITAIN REFUSES TO BAR PRIVATE ARMS BUSINESS

Also Beats Move to Start Government Inquiry.

LONDON, Nov. 8.—(AP)—A Labor motion for the abolition of private manufacture and trade in armaments was defeated in the house of commons tonight. The vote was 279 to 68.

Sir John Simon, foreign secretary, in debate on the motion, assailed the measure as inpracticable. Declaring he "joined in denouncing certain evils" involved, Sir John questioned the possibility of finding "a complete cure." He stressed that private firms which "could not be maintained without foreign orders" during peace time are able to switch over quickly to maximum production during war time.

"It is the need for unlimited expansion in time of war," said the foreign secretary, "which makes the conception of a government monopoly so difficult to apply."

Would Hurt Employment.

It was part of the Labor proposal that the government take over the production of only "necessary armaments." Sir John said such a program would hurt employment in many sections of England.

Sir John also made it clear that the British government will not permit an inquiry after the fashion of the recent United States senate committee's investigation into armaments. Sir John said methods used in the United States "would not commend themselves to British practice."

The high point of the debate was reached when Sir John rapped the American system which allowed the king's name to be linked to the arms trafic.

Defends King; Cheered.

He was cheered as he mentioned a telegram produced during the Washington hearing "which was read as though it were evidence asserting no less a person than his majesty the king had sent for the Polish ambassador and impressed upon him the importance of purchasing whatever he wanted from an English firm. Of course that is perfectly and entirely ridiculous. All of us, to whatever party we belong, know his majesty to be perfectly incapable of having any connection with this silly story."

Sir Archibald Sinclair, Liberal, arguing for an inquiry, declared:

"The Americans were not afraid of the inquiry. We should not be afraid. The reports of the American inquiry were full of surprising allegations against British firms, which certainly were not proved, but certainly ought to be probed."

Find Body of Woman Recluse in Apartment

The nude body of Mrs. Anna Jerome, 63 years old, was found late yesterday in her home at 5656 South Halsted street. Death is believed to have occurred about ten days ago. Mrs. Jerome had lived as a recluse since she moved into the flat about a month ago, and the Englewood police at first suspected that she might have been murdered. Examination of the body showed this theory to be erroneous.

Richetti Will Stand Trial in 2 Missouri Slayings

Lisbon, O., Nov. 8.—(AP)—Adam Richetti, gunman pal of Charles [Pretty Boy] Floyd, was turned over to Missouri officers this afternoon and started for Columbia, Mo., to stand trial on two murder charges involving the slaying of a sherif and a highway patrolman.

TERRY AND THE PIRATES—RECEPTION COMMITTEE

Day By Day Story of the Experimental Farm By Bob Becker

Dental Patients Complain.

NOVEMBER 8, 1934.

TWO old Hampshire boars in the hog lot have a big pain in their jaws this morning and they are making plenty of noise about their suffering. The boys played dentist yesterday afternoon and removed two inches of tusk from each of these Hampshires. The old fellows have a legitimate excuse for complaining.

It has been a long time since the hog lot has seen such a terrific commotion and heard such squealing as this dental operation caused yesterday. It was a strenuous time for the boys, too, because capturing and hog-tying a couple of big boars is no easy job.

If the Hampshires had displayed better manners they wouldn't have lost their tusks. But lately the boys have noticed that these cantankerous old customers were mistreating the horses. They didn't want the horses even to get near the water tank for a drink. If one of the boars took it into his head that he was boss of the water tank he'd rush the horse trying to get a drink and endeavor to get in a thrust with his tusks.

There was nothing to do but take away the Hampshires' armament. Yesterday the boys gathered for the tusk removal party. The first job was to get hold of the boar and truss him up with a rope. Then a rope was put into the mouth of the patient to hold it open and also keep the animal from clamping down on somebody's hand.

While this part of the job was being done you couldn't hear yourself think because of the noise. Each of the patients was squealing for help with all his might. The squealing was more on account of fright and indignation than actual pain because being trussed up didn't hurt these tough old kings of the hog lot, and the actual removal of two inches of tusk from each boar's mouth only took a few seconds. A pair of pinchers and a hammer did the trick. Now that the Hampshires have no more weapons the boys expect that things will be quieter and safer for the horses on the farm.

Three tractors are going into action today to do their part in the fall plowing job. Sleezer, Louis Thurow and Johnson are driving the machines across the fields leaving behind them the freshly turned black earth. It won't take long.

After seeing the boys get started on this fall plowing job Clarence Thurow, farm manager, drove away this morning for a trip downstate. He is going to look up a white bull for the experimental farm.

2 Ukrainians Get Death in Poland for Murder, Treason

[Chicago Tribune Press Service.]

LWOW, Poland, Nov. 8.—The criminal court today sentenced to death two members of the O. U. N. [Organization of Ukrainian Nationalists] who were charged with murdering a policeman and with treason. Six other members of the O. U. N. were sentenced to terms ranging from five to ten years.

BRITISH EMPIRE DAUGHTERS PLAN BENEFIT BAZAR

Festival to Assist Old People's Home.

A gala festival, the annual bazar of the Daughters of the British Empire in Illinois and other British-American organizations, will be held on Nov. 15, 16, and 17 in the gold room of the Congress hotel. With the proceeds of this entertainment the members will aid the British Old People's home at Hollywood, Ill.

Lewis Bernays, British consul general, will formally open the bazar. Others who will greet the guests will be Mrs. Louis F. Burchwood, chairman of the bazar; Mrs. J. W. Aspley, state president of the Daughters, and Mrs. George Cooke Adams, president of the home.

Preceding the opening ceremonies there will be a parade of women, representing the twenty-eight chapters of the organization, all in colonial period costumes. Then the guests will be invited to inspect the booths, which will include exhibits varying from needlecraft to pet shops. A feature of the bazar will be a fur show the second night, with members modeling.

Other organizations coöperating are the Sons and Daughters of St. George, British-American Women's club, British Empire association, Dickens Fellowship club, and British and Colonial Veterans.

The British Old People's home was opened in 1925 under the auspices of the Daughters of the British Empire in the middle west as a haven for elderly people of British birth or descent 65 years old or over.

The Daughters' organization is a national group incorporated in nineteen states for social and philanthropic purposes. It also aims to promote a closer relationship between English speaking peoples.

INJURED BY STREET CAR; DIES.

Hyman Bernstein, 60 years old, 1625 South Avers avenue, died in the county hospital yesterday of injuries received when he was struck at Roosevelt road and Western avenue by a southbound street car.

KINGSFORD-SMITH TO MAKE FLIGHT ON 'ROUND WORLD

Los Angeles, Nov. 8.—(AP)—Plans of Sir Charles Kingsford-Smith, Australian flier, to hop 17,000 miles from Los Angeles to Australia, via England, were disclosed here today by the trans-Pacific pilot who landed in Oakland last Sunday after a flight from Australia.

Sir Charles said he planned to leave within three or four days for New York on the first leg of the flight, which would be one of the longest in aviation history.

"I would much prefer to make my way home by boat in a leisurely fashion," the Australian ace said in addressing a group of motion picture officials. "However, I think plans have just about materialized for me to fly from Los Angeles to New York, from there to London, and from London eastward to Australia."

HUBERT WILKINS REPORTS FINDING POLAR MOUNTAINS

SANTIAGO, Chile, Nov. 8.—(AP)—Sir Hubert Wilkins at Magallanes, Chile, with his Antarctic expedition, was quoted in the afternoon newspaper Ultimas Noticias today as saying he and his airplane pilot, Bernt Balchen, had flown over certain south polar mountains hitherto unknown.

Wilkins described the wreck of the expedition's plane, saying a snowstorm caught the craft as they were flying at an altitude of 3,500 feet. Sir Hubert is at Magallanes to get repair parts for the airplane and will return to his companions, Lincoln Ellsworth and Balchen, as soon as he has obtained them.

MARSHALL FIELD & COMPANY

Are You an Amateur Photographer?

THERE IS A DIFFERENCE IN FINISHING

In our photo laboratory your film, prints, and enlargements are all given individual attention. Close inspection insures uniform quality.

Let Field's do your developing and printing.

Kodak Section, First Floor, North, Wabash.

NEW LOW RATES

$35 A MONTH

in a fine, freshly decorated room with radio and lavatory. Or $1.50 per day, $9 per week. Room with Running Water and Toilet—

DAILY	WEEKLY	MONTHLY
$1.75	$10.50	$40 & $45

Attractive two and three room suites at low prices. Come in today and see these great values.

Special Floors for Women

HOTEL ALLERTON

North Michigan at Huron
SUPerior 4200
J. H. KANE, *Manager*

STOPPED-UP NOSTRILS due to colds.

Use Mentholatum to help open the nostrils and permit freer breathing.

MENTHOLATUM
Gives COMFORT *Daily*

Subscribe for the Tribune

TAYLOR
Still Wines • CHATEAU RHEIMS Sparkling Wines
WINES

This distinguished name, famous for quality since 1880, is your guide to the finest of mellow wines—rich, full-bodied, with exquisite bouquet. Select your favorites with confidence.

CHATEAU RHEIMS CHAMPAGNE OR SPARKLING BURGUNDY

Fifths $1.75 • Tenths $1.00 • Splits 55c

SWEET WINES
Port, Sherry 90c Fifth
White Tokay, Swt. Catawba 50c Tenth

DRY WINES
Sauterne, Claret 80c Fifth
Burgundy, Riesling 45c Tenth

ORDER FROM YOUR DEALER TODAY

If your distributor cannot supply you, phone LOCKETT & MOORE, INC., DISTRIBUTORS, 1139 Merchandise Mart, Chicago. Phone Superior 7484

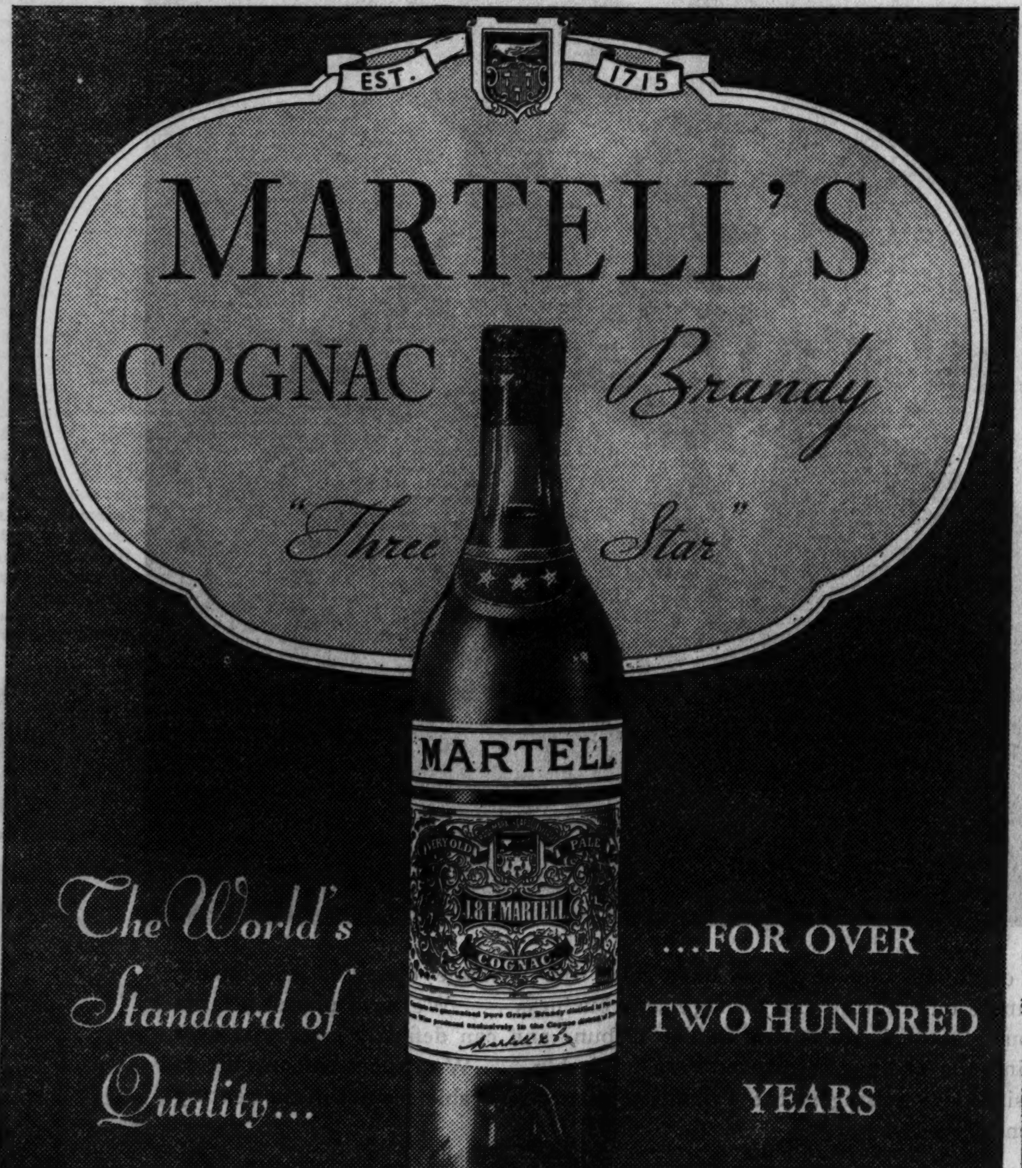

BOTTLED IN COGNAC, FRANCE, SINCE 1715

AT ALL LEADING CLUBS, HOTELS, RESTAURANTS AND RETAIL STORES

An interesting illustrated booklet—"The Return to An Old Custom"—will be sent on request

PARK & TILFORD IMPORT CORP., 485 Fifth Ave., N.Y. • Exclusive U. S. Representative

© 1934, CALVERT-MARYLAND DISTILLING CO., INC.

THE STRAIGHT WHISKEY IN CALVERT IS 5 YEARS OLD —YET CALVERT IS REASONABLY PRICED

There's not a rough drop in a barrel of CALVERT. It's smooth, throat-easy, mellow. You won't want any chaser to make you forget it. That rich CALVERT flavor tastes like old times.

The straight whiskey used in CALVERT was aged in charred oak casks for 5 years before being blended with neutral grain spirits. Then the blend was returned to the same casks to unite or "marry." The delicate aroma and rich, full flavor so distinctive of CALVERT result from this "Perfect Marriage."

Finally, it is sealed in the distinctive decanter bottle under the proud name of CALVERT—a name that for generations has stood for the finest whiskey ever made in the State of Maryland.

You'll become a CALVERT convert when you find that even the price tag is right.

Calvert-Maryland Distilling Co., Inc., 1504 Mather Tower Bldg., 75 East Wacker Drive, CHICAGO, Ill., CENTRAL 2155
Distillery: Relay, Maryland.

• • •

"LOW DOWN ON MIX-UPS"—for this new kind of simplified cocktail booklet—send 10 cents to Calvert-Maryland Distilling Co., Inc., Relay, Maryland.

Calvert

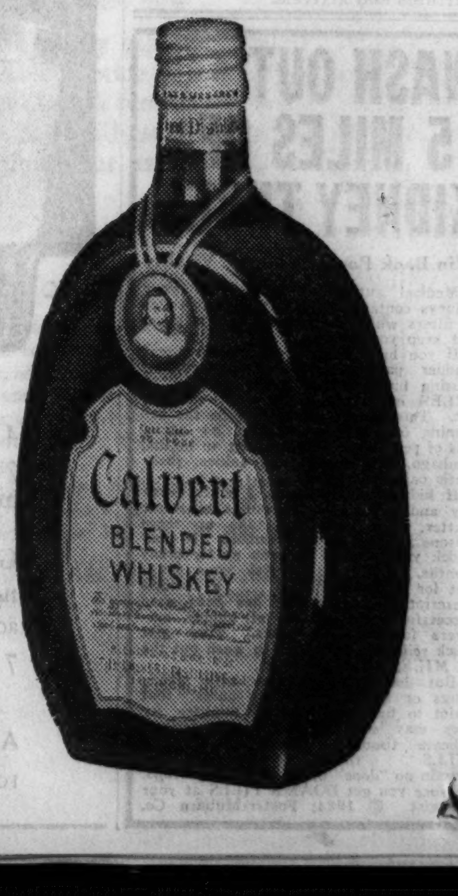

LUIGI PIRANDELLO WINS NOBEL PRIZE FOR LITERATURE

Sicilian Author, Critic of Life, Gets $41,318.

(Picture on back page.)

STOCKHOLM, Nov. 8.—(AP)—Luigi Pirandello, caustic critic of life, was awarded the Nobel prize in literature for 1934 today for his general contribution to the art.

The 67 year old novelist-playwright, a native of Sicily, is the third Italian to receive the award since the establishment of the Nobel foundation in 1901. The others were Giosue Carducci, in 1906, and Grazia Deledda, in 1926.

The award, which carries with it a cash prize of $41,318, made no mention of any special work of the author upon which it was based.

Americans who had been prominently mentioned as possible winners of the prize were Eugene O'Neill, Willa Cather, and Paul Elmer More. Last year's prize went to the Russian author Ivan Bunin.

Pirandello Chuckles At Success.

ROME, Nov. 8.—(AP)—The little white rabbit-tail beard of Luigi Pirandello bobbed in lively fashion today as he chuckled over his success in winning the Nobel prize in literature.

Italy's premier playwright, now that Gabriel D'Annunzio's sun is setting, read with great interest the telegram from Stockholm announcing his literary victory. Smiling broadly, he said: "Of course I'm going to keep it [$41,318]. There are poor authors, too. Certainly I'm going to keep on working. I have dozens of ideas just crying to be put on paper."

Known for Pessimism.

He said he now is putting his latest comedy, "One Doesn't Know How," on the Italian stage.

Pirandello has long been known for his pessimistic outlook on life. In 1920 he spoke of life as "a very sad piece of buffoonery. My art is full of bitter compassion for all those who deceive themselves, but this compassion cannot fail to be followed by the ferocious derision of destiny which condemns man to deception."

Pirandello's despairing outlook was reflected in many of his best plays. In the United States he is best known for his "Six Characters in Search of an Author," which played in New York in 1922, "Florian's Wife," which played the following year, "Enrico IV.," and "Right You Are if You Think You Are."

ELEVENTH ARSON DEFENDANT GETS BRIDEWELL TERM

The state sent its eleventh arson defendant to jail yesterday when Ellis Goldberg, 45 years old, pleaded guilty in Judge Harry B. Miller's Criminal court to conspiracy to commit arson and was sentenced to one year in the Bridewell.

Edward Kromer, 25 years old, the twelfth defendant, also pleaded guilty. Upon the recommendation of Assistant State's Attorney Marshall V. Kearney, however, Judge Miller set Nov. 15 as the day on which he will consider placing Kromer on probation. He was 18 years old when the fire occurred.

Goldberg, who was extradited from Cleveland, was involved in a fire on April 24, 1927, in the Kromer army goods store, 227 West Madison street, an establishment owned by the defendant Kromer's father.

According to the confession of Mrs. Bertha Warshovsky, "arson queen," Goldberg was contact man in the fire. Harry Brown, whom he allegedly hired, is a fugitive. The Kromer case was the oldest to be opened by the state's attorney's office in the current drive against arsonists. More than 50 are awaiting trial.

MEEKER FACES COURT ACTION OVER ALIMONY

Court action over the alimony payments of Lawrence A. Meeker, society figure and insurance man, was indicated yesterday when Attorney Theodore Tieken filed with Circuit Judge Philip J. Finnegan notice of his appearance as counsel for Ruth Campbell Meeker, 210 East Pearson street. She was Meeker's second wife and divorced him in September, 1933, on grounds of cruelty.

At the time of the divorce Meeker agreed to pay $50 a month for a year, after which, it was intimated, new arrangements were to be made. Mrs. Meeker admitted yesterday that her contemplated court action concerns alimony. She said her husband is about $100 in arrears and that she plans to ask an increase in the monthly payments.

Attorney Ernest Schein, for Meeker, declared his client was not behind in alimony payments and would resist any attempt to have the amount increased.

When the stadium's chilly there's nothing hits the spot like Hildick! Straight or mixed, it's great.

Surprisingly Inexpensive

HILDICK APPLEJACK BRANDY

Representatives for Illinois:
The Louis Hilfer Co.
444 W. Grand Ave., Chicago
Tel. Superior 9882

GIRL FINDS ANIMAL OVER DOOR

Ben Nathan and his daughter, Irene, of 1012 North Dearborn street trying to coax down raccoon which child discovered on shed in back yard when she went out to play.

[TRIBUNE Photos.]

GIVEN A HOME

Irene Nathan, 4 years old, went out to play yesterday in the back yard of her home at 1012 North Dearborn street. She ran back in and told her father, Benjamin, that there was a fuzzy animal sleeping outside. The animal was a raccoon, which had curled up to sleep on top of a shed, and which refused to be ousted. The animal was there several hours later when humane society employés called and picked it up. The police are seeking some one who has lost a 'coon.

GOVERNING CHIEF DECLARES ALL IS QUIET IN SAAR

Knox Meets with League Plebiscite Body.

BY DAVID DARRAH.
[Chicago Tribune Press Service.]

ROME, Nov. 8.—President Goeffrey G. Knox of the league of nations' commission which governs the Saar territory arrived here last night at the same time that Gen. Julius Goemboes, prime minister of Hungary, left Rome after a two-day conversation with Premier Mussolini.

Knox apparently came to attend the sessions of a special committee of three—Baron Pompeo Aloisi of Italy, Ambassador Campilo of Argentine, and Ambassador Lopez of Spain—who, with special experts, are charged by the council of the league with the task of devising ways and means of holding the Saar plebiscite on Jan. 13, 1935, and with the technical details of mopping up what will follow the balloting.

Hitler's Agent Arrives.

Te committee meetings are being held under the chairmanship of Baron Aloisi.

On the heels of Knox came Herr Buerchel, specially dispatched by Reichsfuehrer Adolf Hitler to represent Germany's viewpoint before the committee. The committee's task will be to formulate proposals which will be embodied in a report submitted to the league council on Nov. 24.

At today's session Knox reported everything was orderly in the Saar, but that he is organizing additional police facilities. He said the financial situation is difficult because merchants of the territory are unable to obtain short term credits.

Premier Goemboes was ushered out of Rome's central station over a red plush carpet with great ceremony. He returned to Budapest with two secrets. One was whether Mussolini stalled him off on the question of whether Italy will continue to support the Hungarian treaty revision policy.

Will Italy Snub Hungary?

The other secret is contained in this question: Will Italy high hat Hungarian aspirations for territorial revision in the hope of making an agreement with France and bringing about a new modus vivendi with Jugo-Slavia, which is the price the French put on a new deal with Italy?

If this happened, there is no official indication of it in a communique which seeks to stress that Mussolini and Goemboes concerned themselves mostly with economic and cultural questions.

But certain hints dropped in the press indicate that Mussolini assured the Hungarian premier he would not sacrifice his present support of Hungary for the possibilities of a rapprochement with Jugo-Slavia. At the same time, it is reported, he told him that now is no time to talk about treaty revision.

Promise Not Hard to Make.

This promise probably was not hard to make. At the recent meeting of the Balkan entente and the little entente, held in Belgrade, a communique was issued charging that the foreign policies of both Italy and Hungary were involved in the assassination of King Alexander of Jugo-Slavia, which is a member of both ententes.

According to a French source, Goemboes' visit with Mussolini was chiefly to ask him to prevent any international debate in the league on the origin of the Marseilles crime.

The upshot seems to be that Il Duce has given Goemboes enough assurances to keep him from turning swiftly toward Germany.

TED BALKO CAPTURES CORN HUSKING CROWN IN NATIONAL CONTEST

Fairmont, Minn., Nov. 8.—(AP)—Before a crowd that recalled many a major football game, Ted Balko, Redwood Falls, Minn., thrice state champion, today won the national corn husking championship.

Balko sent in the largest and cleanest load to win a $100 cash prize and a gold watch. The decision of the judges designated the 29 year old Minnesotan as the fastest and most efficient husker. He was a decisive winner with a net bushel record of 25.78 for the prescribed hour and twenty minutes.

Behind Balko came Richard Anderson, Brandon, S. D., with 22.919 net bushels, for second place and $50 for a prize. Judges gave him .003 of a point edge over Harry Brown, Beemer, Neb., whose third place won $25.

L. D. Kahle of Gridley, Ill., was fouth with 22.11 bushels for a $15 prize. Lee Stodgell, Morning Sun, Ia., fifth, with 21.87 for $10.

Balko replaced as national champion Sherman Henriksen, Eagle, Neb., who today collected 20.3 net bushels and failed to place among the first five.

The crowd ate hot dogs, and after the contest highways for 50 miles or more were jammed by homeward bound motorists.

HUSKY THROATS
Overtaxed by speaking, singing, smoking
VICKS MEDICATED COUGH DROP

It took generations of constant care and consummate skill to produce a Scotch Whisky with the rare savour and gentle softness of Haig & Haig.

Haig & Haig
SCOTS WHISKY

SOMERSET IMPORTERS, LTD.
230 PARK AVE., NEW YORK...1 N. LASALLE ST., CHICAGO...111 SUTTER ST., SAN FRANCISCO

Picture of a man
building a fire in a home heated with GAS

MAN, but it's great to get an extra hour of sleep in the morning. And wake up and find that the house is warm. With no running down the cellar steps in your pajamas to fire the furnace. Automatic gas heat brings real joy to every home. It eliminates all furnace tending and furnace watching, all grate shaking and ash hauling, chopping kindling, setting dampers and waiting for heat to come up.

What cleanliness. With gas heat there is no dust, grime or dirt. Walls and drapes stay clean. There is less dusting and scrubbing—advantages every clean housekeeper desires.

Why not install gas heat in your home and get the pleasure of automatic heat for the heating months to come this year and every year.

YOU INVEST NOTHING
To Try Gas Heat!

Gas heat can be installed without your investing one cent for equipment. To prove that every home can now afford to heat with gas, we'll install it at our expense—remove it at our expense, if you don't like it. Accept this startling offer. Phone your nearest gas office TODAY.

The radical reduction of rates for gas heat—now less than half of what they were a few years ago—makes it possible for every home, even the most modest, to afford the luxury of gas heat.

Prove it to yourself

You don't have to invest one cent for equipment to try gas heat in your home. We install it at our expense and remove it at our expense, if you don't like it. Read this special offer.

Just tell us that you want to try gas heat. We will install it in your furnace or boiler. Then you try it one month, two months or a year to see if you like it. While you are trying gas heat you pay only a small rental—only $3 a month for the burner during the heating months in the average home. This charge is included in the bill for the gas you use.

If you decide that you don't like it anytime in the first year just order it out. Out it comes and the rental charge stops immediately. But if you decide—as we think you will—that you want to keep gas heat, the rental you have paid applies on the purchase price of the equipment.

Let us install gas heat now

Right now is the time to try gas heat, while this offer is still available. Decide now to have automatic gas heat and banish furnace tending from your house forever. It will mean so much in comfort and cleanliness for every member of your family.

10,000 YEARS OF SERVICE

Ten thousand years of service! Sounds like a long time, doesn't it? Yet 400 veteran employes of The Peoples Gas Light and Coke Company, all of them in the service of the company for 25 years or more, together have that total of years of service to the company and its customers. More than 1,600 of the company's 4,000 employes have been in service from ten to forty-five years.

Here is a storehouse of experience, ability and loyalty of immeasurable value to the company and its customers. These workers are part of Chicago, proud of their city and the company they represent.

They are a testimonial to the stability of a business which, for 84 years, day in and day out, has supplied gas service to Chicago.

Gas Heating Division
© 1934, The P G L & C Co.
THE PEOPLES GAS LIGHT AND COKE COMPANY
This offer applies also in areas where gas is supplied by
Public Service Company of Northern Illinois
Western United Gas and Electric Company

SEEK TO REPLACE VOLUNTEERS IN RELIEF SERVICE

May Hire Workers at Increased Cost.

In the face of rising administrative costs for the distribution of relief in Cook county, efforts are being made to supplant 4,000 volunteer family case investigators with professional social service workers who would be added to the pay roll of 5,450 staf employés, it was learned yesterday. The volunteers, whose work has been termed "the brightest spot" in the county relief picture, are members of the Society of St. Vincent de Paul, Catholic laymen's order.

The efforts have taken the form of "suggestions" that the central charity bureau of the Cook county bureau of public welfare, which is part of the Illinois emergency relief commission, enlist the professional workers in place of the volunteers.

Expect to Hire Hundreds.

Since the volunteers put in only part time, it was estimated such a change would mean the addition of several hundred full time employés.

Thus far, the suggestions have been met coldly by the county bureau. It was reported that some of the suggestions came from Miss Edith Foster, regional social service work adviser for the Federal Emergency Relief administration. Miss Foster was on an out of town trip yesterday.

Volunteer workers have been gradually removed throughout the state, mostly in the last year.

In this instance the volunteers, working in pairs, regularly visit about 5,000 families in the county. In Chicago they keep watch on the circumstances of families on the relief rolls because of physical disability or other inability to be gainfully employed. Outside of the city they supervise relief families in the regular unemployment class.

Call Services Adequate.

"No evidence was found of overgenerosity in the amount of relief given, nor of relief being granted to supplement any income within the family over the amount permitted on the emergency unemployment budget," said a report by the Family Welfare association after an investigation of these methods. "On the whole, there is evidence that the central charity bureau is doing a very adequate relief job."

The organization, which has had many years of experience, includes a small number of young women who are paid to investigate the more difficult cases. But the total of salaries for the central charity bureau for November is only $8,500 a month.

Cost Is Under Others.

The "per family" cost of administration is thus less than that of the unemployment relief service in the Cook county setup, which lists $205,000 in salaries for administering aid to 43,000 families. It is less also than the cost of the field service of the bureau of public welfare, down for $206,000 in salaries, with 55,000 families to look after.

Total administrative cost for Cook county relief this month is estimated at $654,420—a new high record. There are an estimated 160,000 families on the rolls. Last April, when 128,614 families were on relief, the overhead was $465,169, but in August, with the case load practically the same, 128,897, the administrative cost was up to $650,459.

WORLD'S OLDEST BIBLE FOUND IN EGYPTIAN SHOP

VIENNA, Nov. 8.—(AP)—The discovery of a pile of dusty manuscripts described as the "world's oldest Bible" was announced today by Hans Gerstinger, chief of the manuscript section of the Austrian national library.

The laboriously written pages, he said, dated to the second century. He added that several ancient Greek philosophical works, hitherto believed lost, were found.

The discovery was made in a Cairo bookshop by Hermann Junker, director of the German archeological institute there, but its importance was not appreciated until the manuscripts were studied here. The sheets do not include the entire Bible, but the gospel of Matthew and Paul's epistles are complete and there were fragments of the old testament. In all 190 sheets were found.

MONTH OLD BABY ABANDONED

Nurse Leah Anderson of St. Vincent orphanage with month old girl deserted in hallway of building at 2157 West North avenue. The baby was fully clothed.

[TRIBUNE Photos.]

HUNT PARENTS

The West North avenue police were searching yesterday for the parents of a 4 week old baby girl found abandoned in the hallway of a two flat building at 2157 West North avenue. The infant was fully clad in underclothes, a dress, cap and coat. She was taken to St. Vincent's orphanage by the police.

2 UNIVERSITIES' ALUMNI TO HOLD FETES TONIGHT

Annual homecoming activities of Northwestern university and De Paul university will begin tonight with a dinner for Northwestern alumni at the North Shore hotel in Evanston and a torchlight parade through the loop in which De Paul alumni and undergraduates will participate.

Dr. Walter Dill Scott, president of Northwestern, will speak at the dinner in Evanston tonight. It is expected to attract 300 alumni. The Northwestern-Illinois football game tomorrow will climax the homecoming program.

Following the torchlight parade tonight De Paul alumni and students will return to the north side campus for the annual freshman-sophomore class rush, and tomorrow they will see the De Paul-Niagara football game. The Rev. Father F. R. Martinez, director of student activities, is in charge of the De Paul homecoming celebration.

KILLS THREE AND HANGS SELF.

Stoneham, Mass., Nov. 8.—(AP)—Police tonight said Jewell Lidquist, about 26 years old, had strangled his wife, stabbed his two children, 2 years old and 12 days old, to death, and then hanged himself.

Help Kidneys

- If poorly functioning Kidneys and Bladder make you suffer from Getting Up Nights, Nervousness, Rheumatic Pains, Stiffness, Burning, Smarting, Itching, or Acidity try the guaranteed Doctor's Prescription Cystex (Siss-tex)
- **Cystex** —Must fix you up or money back. Only 75¢ at druggists.

SHE GLARES AT BURGLARS; THEY LEAVE HER A CAR

Miss Helen Swanson, 26 years old, who keeps house for her two school teacher sisters. Anna and Hazel, in a cottage at 8137 Rhodes avenue, proved last night that an immovable body is stronger than two burglars.

The three sisters were returning from a grocery when they noticed lights in their home. Anna, who teaches at the Sheridan grammar school, tried the front door, but it was blocked from the inside.

Hearing voices inside, Hazel, teacher at the Parkside school, screamed. Two men leaped from a rear window and ran to a sedan parked in the street. But Helen was too quick for them. She placed herself in front of the car and stood there.

One of the burglars fired a revolver several times, but Helen stood her ground.

Finally the men, hearing a police siren, abandoned the car and part of their loot and fled. The Misses Swanson believe the car will more than make up for their stolen possessions if the Burnside police are willing to let Helen keep it.

Ownership of the car was traced through the license number to Joseph Plant, 28 years old, colored, who was arrested in his home, 437 East 40th street. The Swanson sisters will view him today.

FIRE ROUTS HOTEL GUESTS.

Fire, starting in the flooring of a vacant room and a first floor restaurant at 22 South Clark street, routed 25 guests of the Chicago hotel early yesterday.

FINED $50 FOR TRYING "FIX."

Tony Campisi, 38 years old, 1618 Fisk street, was fined $50 by Judge John Gutknecht in Trafic court yesterday. He was accused of having offered Policeman Joseph Mitchell $2 to "'forget" a ticket the policeman had given him for allegedly driving his truck forty miles an hour in Oakley boulevard.

BATTLESHIP CRASH CAPTAIN IS RELIEVED OF HIS COMMAND

Washington, D. C., Nov. 8.—(AP)—The captain who was court-martialed recently after the battleship Arizona collided with a fishing vessel in the Puget sound area has been relieved of his command of the vessel.

Navy department officials said today there was no connection between the court martial and the change in Capt. MacGillivray Milne's assignment to duty, as he had been in command of the Arizona approximately a year and was due to be moved to another post.

Results of the court martial will be announced, officials said, probably late this week. Milne was ordered to become inspector of ordnance at the naval ammunition depot at Dover, N. J.

Harold Anderson, Jewelry Case Maker, Ends Own Life

Harold Anderson, 65 years old, 1429 Chase avenue, president of the Western Jewelry Case Manufacturing company at 174 North Franklin street, committed suicide last night by slashing his throat in a garage back of his home. The body was found by his son, Harold Jr.

Closing Out Uncalled-for **FUR COATS** for balance due: Genuine Eastern Mink $150, Hudson Seals, Jap Mink, Squirrel, Raccoons, $55. Also fur coats taken in trade, as low as $45, $35 and **$25**
MILLER FUR CO., 166 N. Michigan Ave.
Economy Section—open evenings to 9

ROBBED OF $626 PAY ROLL.

Frank Christensen, paymaster for the Robert R. Anderson contracting firm, 625 North Kedzie avenue, was robbed of $626 with which he was to pay off a working gang at 109 North Kedzie avenue yesterday. Three bandits forced his car to the curb at Kedzie and Hamlin avenues.

HOLD ORCHESTRA LEADER IN GIRL'S DEATH MYSTERY

Police yesterday pushed their investigation of the death of Anna Van-k, 16 years old, 1925 South Grove avenue, Berwyn, found dead in her room Wednesday.

Norman Wing, 23 years old, 4709 North Kilpatrick avenue, an orchestra leader, under questioning admitted intimacies with the girl and was charged with rape. His bail was fixed at $10,000 and hearing set for Nov. 13 before Police Magistrate Frank Pavek in Berwyn.

From other sources it was learned that Anna had been jealous of Wing's supposed attentions to her sister, Martha Patricia, who is being sought for questioning. Both girls had worked as waitresses in a roadhouse at Willow Springs road and Archer avenue, Willow Springs.

Berwyn police are also seeking a flying instructor whose name they do not know, but who was known to have been friendly with the dead girl. An inquest into the death was continued yesterday until Nov. 21 to enable the coroner's chemist to make a complete examination of the body.

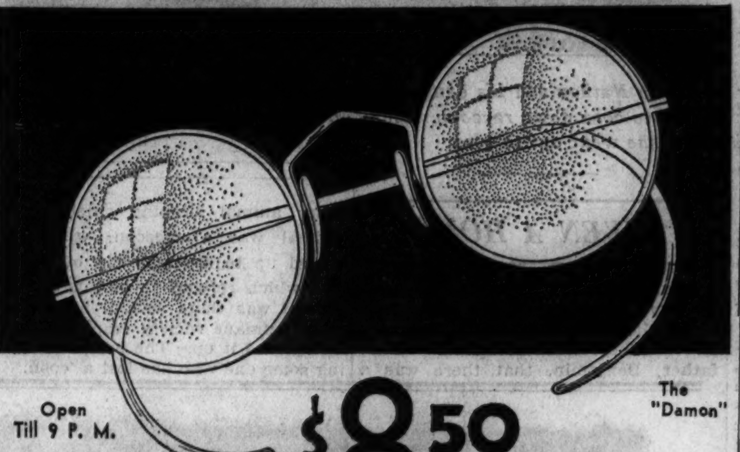

Open Till 9 P. M.

The "Damon"

$8.50 Complete With Examination

There's real style and character in these modern White Gold Filled Glasses. This low price includes finest toric lenses for near or far vision, specially fitted to your eyes by our competent optometrists. Call for sight test—and try on the beautiful new styles—there is no charge or obligation.

SCHULTE

136 N. State 17 W. Madison 133 W. Madison 139 S. State 118 S. Dearborn

SHE ATE ALL-BRAN TWELVE YEARS WITH FINE RESULTS

Delicious Cereal Relieves Constipation

Read this very enthusiastic letter:

"Something like eleven or twelve years ago, I began eating Kellogg's ALL-BRAN. When I started, it was called simply Kellogg's Bran, and I believe it was one of the first products of the kind on the market.

"My friends often laugh at my fondness for ALL-BRAN. It gives such a *clean* taste in the mouth, and I do not feel satisfied until I have had my ALL-BRAN.

"If the Kellogg Company should ever stop manufacturing ALL-BRAN, here is one who would be greatly disappointed."—Miss Amy Person, University Park, Iowa.

Science says that ALL-BRAN provides "bulk" to exercise the intestines, and vitamin B to further aid regularity. Also iron for the blood.

The "bulk" in ALL-BRAN is much like that of leafy vegetables. How much safer than taking patent medicines—often harmful. Just eat two tablespoonfuls daily for most types of constipation. For serious cases, try it three times daily. If not relieved this way, see your doctor.

Sold in the red-and-green package. At all grocers. Made by Kellogg in Battle Creek.

Why VITAMIN A for COUGHS?

Find out why, and you'll be HEALTHIER!

A remarkable advance has been made in the treatment of coughs and colds.

The way has been found to use Primary VITAMIN A. This vitamin is Nature's "Anti-Infective" agent. It is the weapon that your body *must* have to fight coughs and colds.

Smith Brothers Cough Syrup now contains this Primary Vitamin A.

Now Smith Brothers Cough Syrup not only gives you sure, pleasant cough relief. In addition its Primary Vitamin A aids you in DRIVING the cough and cold out of the system *faster*. And Vitamin A *raises your resistance* against reinfection with new coughs and colds.

The *only* cough syrup containing Primary Vitamin A is *Smith Brothers*. Two sizes—35c and 60c. The 60c bottle saves you money!

THE DRY MARTINI... Recipe by Frank of Chicago's famous Drake Hotel

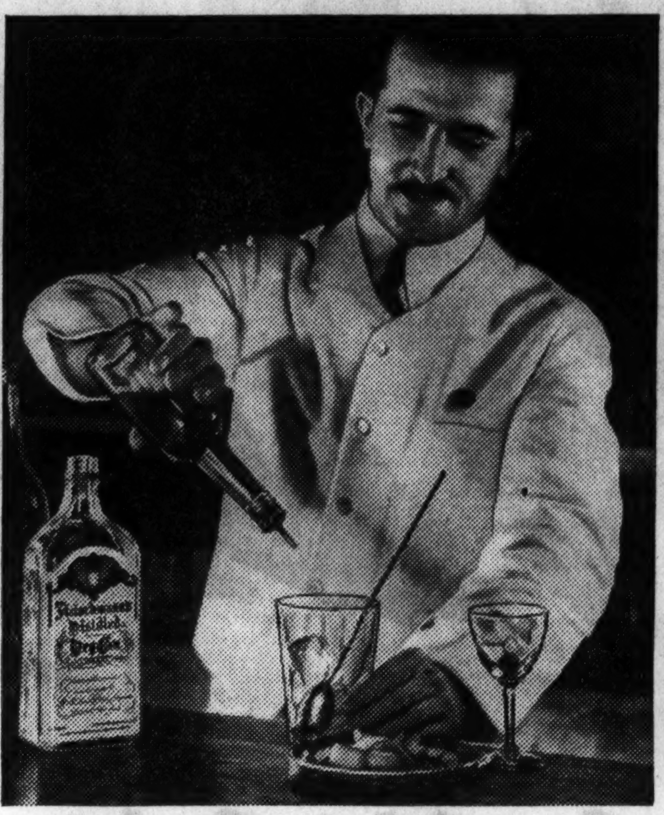

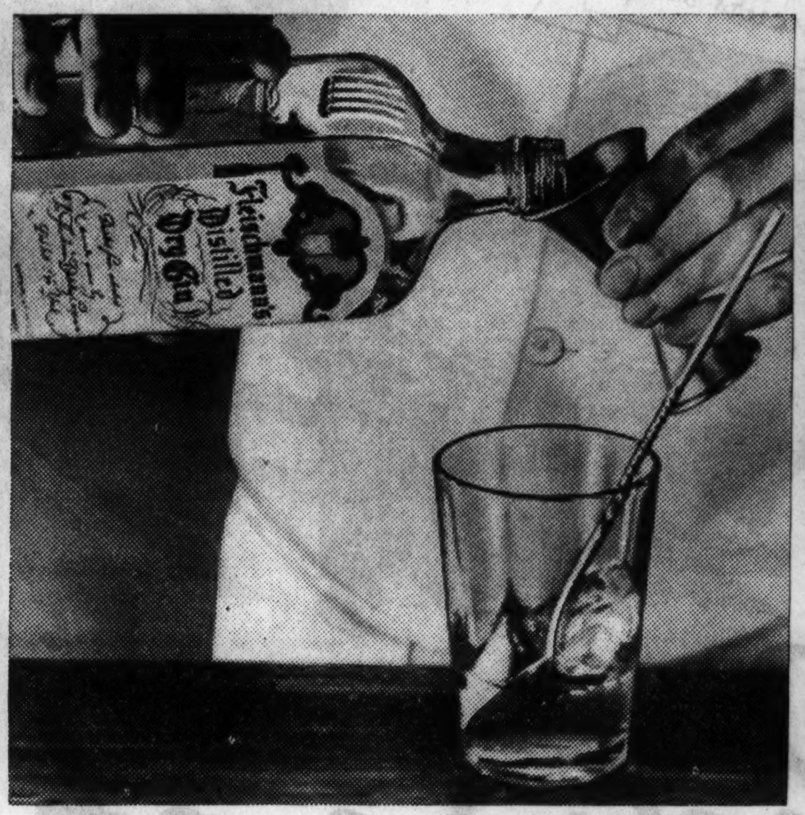

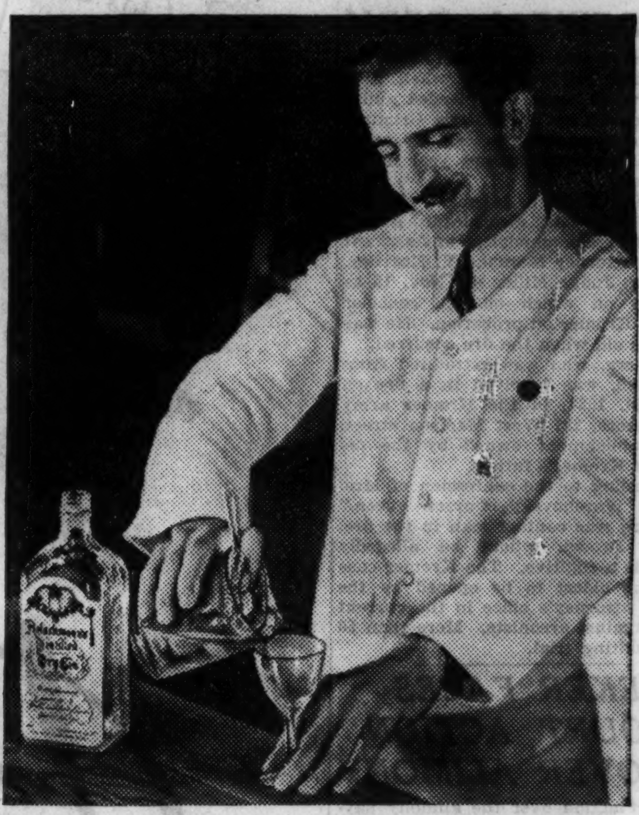

"Be sure to use a smooth, mild gin—like Fleischmann's," advises Frank of the Drake

"To make a Martini properly you first take a mixing glass partly filled with cubes of ice, add a couple of dashes of Orange Bitters and twist in the peel of a lemon. Then add one part of French Vermouth and then pour in two parts of gin—(I prefer an American gin such as Fleischmann's because I like the way it blends with the Vermouth)... Stir the mixture *slowly* with a long spoon and pour it into a Martini glass. Put a small onion or a green olive in the bottom of the glass as an additional bit of flavor... In making Martinis, be sure you don't shake the gin and Vermouth, because shaking 'kills' the taste and is apt to spoil the color. I've been making Martinis for a good many years and I've found that it is the gin that counts most. That is why I prefer Fleischmann's—it mixes better with the Vermouth and brings out its flavor."

Why America's Most Popular Cocktail Requires an American Gin

Especially distilled to blend with other liquors and fruit juices—Fleischmann's Dry Gin brings out the subtle hidden flavor in a Martini

"Martini, please"... "A Martini, please." How often you hear it... at your favorite cocktail bar!

The Martini cocktail is America's No. 1 drink today—not only in hotels, restaurants and country clubs—but in homes, too.

To mix this popular drink properly, smoothly, without a trace of bite or sting, requires a mild, smooth American gin—that will blend in mixed drinks.

Fleischmann's is an American gin—specially distilled to blend perfectly with other liquors and fruit juices—to bring out the hidden subtle flavors.

Most Americans prefer this mild, smooth-tasting gin to the strong-flavored so-called "London" or Holland gins, *which were not originally intended for mixing.*

Buy a bottle. Mix up a Martini in your own home. Your first smooth sip will show you why Fleischmann's—since Repeal—has become "America's Favorite Gin."

CONTROLLED FROM GRAIN TO BOTTLE—

Fleischmann's Dry Gin contains none of the impurities that cause a "raw" flavor in mixed drinks.

Have you seen the new LOW PRICES *of Crab Orchard?*

Crab Orchard has quickly become a national favorite—because it's *straight* whiskey—*good* whiskey—at a popular price.

And now that it's America's fastest-selling straight whiskey—we have more good news for you. We have made our price *lower than ever!*

Crab Orchard

AMERICA'S FASTEST-SELLING STRAIGHT WHISKEY

THIS EMBLEM [NATIONAL DISTILLERS] PROTECTS YOU

AMERICAN MEDICINAL SPIRITS COMPANY
New York • Chicago • Louisville • San Francisco

SAFETY SIGNALS ARE APPROVED FOR SKOKIE ROAD

Will Be Fast Route from North Shore.

BY HAL FOUST.

Springfield, Ill., Nov. 8.—[Special.]—A contract has just been awarded by the state highway department for the installation of trafic actuated stop and go lights in the Skokie road at six intersections between Oakton street and Lake Forest. The locations include the deadly crossing of Golf road, also known as Ill. 58, Simpson street, and as the Evanston-Elgin highway, where six lives were lost in thirty days this summer.

With this announcement today, Robert Kingery, director of public works, also made known that the prospects are promising for the completion of that high speed north shore trafic artery within the next twelve months as a landscaped superhighway to handle the bulk of motor travel between Milwaukee and Chicago.

To Correct Bad Condition.

The signal installation is a belated effort of the state to protect the heavy volume of trafic that now uses the broad pavements of Skokie road beteween Lake Forest and Oakton street, Niles Center. Accidents have been numerous at the unprotected intersections. Motorcycle policemen, for personal profit or for the futile purpose of correcting the engineering error, have been unusually active.

The other Skokie intersections to be signalized under the present contract are at the Dundee, Willow, Glenview, and Half Day roads and at Lake avenue. With this type of equipment, with the lights controled by detector pads in the pavement activated by passing vehicles, Skokie travel will have the right of way except when the occasional car wants to cross.

Other Similar Equipment.

The contract calls for similar equipment at Austin boulevard and North avenue. Later, such signals are to be installed in Skokie road at Oakton street and at Deerfield road.

On the extension of this super-highway to Milwaukee, the state will receive bids this month for paving south from the Wisconsin line to the Grand avenue road west of Waukegan; the location is just west of the Des Plaines river. North of the state line, Wisconsin this winter will grade the right of way for paving next spring on an alignment that extends due south from present U. S. 41 from Milwaukee before the jog eastward opposite Kenosha.

Five friendly condemnation suits to settle differences of opinions over values must be litigated to acquire the right of way for the new road through Lake Forest and north to Grand avenue. Director Kingery said the state plans to sue Leander McCormick, A. B. Farwell, Fred Brummell, the Kennedy estate, and the receiver for an H. O Stone subdivision.

For Grade Separations.

In Lake Forest and on the new section north to the Wisconsin line three railroad grade separations, three highway grade separations, and nine highway intersections protected by traffic actuated lights are on the program. The highway department is not going to repeat its mistake, committed on the southern section of the road, of opening a facility inviting high speed trafic without safeguards.

There'll be grade separations for the Chicago and North Western railroad, the North Shore Electric and Deerpath avenue in Lake Forest; for the North Shore Electric, the Elgin, Joliet and Eastern railroad, and the Rockland road, west of Lake Bluff, and for the Chicago, Milwaukee, St. Paul and Pacific railroad and Grand avenue at Gurnee, west of Waukegan.

The plans call for two twenty foot strips of concrete, each for one way trafic, separated by a thirty foot parkway to be planted with trees and shrubs. The highway will displace the present narrow, rough and tortuous U. S. 41 pavement in northern Lake county and southern Wisconsin as the main route between Chicago and Milwaukee. The connection with Chicago will be bettered by construction now under way south of Oakton street to connect Cicero avenue with the Skokie road.

The work between the Wisconsin line and Lake Forest is estimated to cost $1,722,000. A Public Works administration grant of $522,000 has been approved.

Federal Agents Seize Two Big Stills in Calumet City

A squad of agents attached to the federal alcohol tax unit yesterday seized two stills of 1,500 gallon capacity in Calumet City and arrested two persons in raids on the illegal plants. One still was found in a bungalow at 233 East 155th street. Michael Garaviano, 201 State street, was arrested. William Webb was seized at 431 Plummer avenue, where the other still was confiscated.

WAKE UP YOUR LIVER BILE— WITHOUT CALOMEL

And You'll Jump Out of Bed in the Morning Rarin' to Go

If you feel sour and sunk and the world looks punk, don't swallow a lot of salts, mineral water, oil, laxative candy or chewing gum and expect them to make you suddenly sweet and buoyant and full of sunshine.

For they can't do it. They only move the bowels and a mere movement doesn't get at the cause. The reason for your down-and-out feeling is your liver. It should pour out two pounds of liquid bile into your bowels daily.

If this bile is not flowing freely, your food doesn't digest. It just decays in the bowels. Gas bloats up your stomach. You have a thick, bad taste and your breath is foul, skin often breaks out in blemishes. Your head aches and you feel down and out. Your whole system is poisoned.

It takes those good, old CARTER'S LITTLE LIVER PILLS to get these two pounds of bile flowing freely and make you feel "up and up." They contain wonderful, harmless, gentle vegetable extracts, amazing when it comes to making the bile flow freely.

But don't ask for liver pills. Ask for Carter's Little Liver Pills. Look for the name Carter's Little Liver Pills on the red label. Resent a substitute. 25c at drug store. © 1931 C. M. Co.

The Story of A Colonel and His Lady

...and the tradition behind America's *finest* whiskies

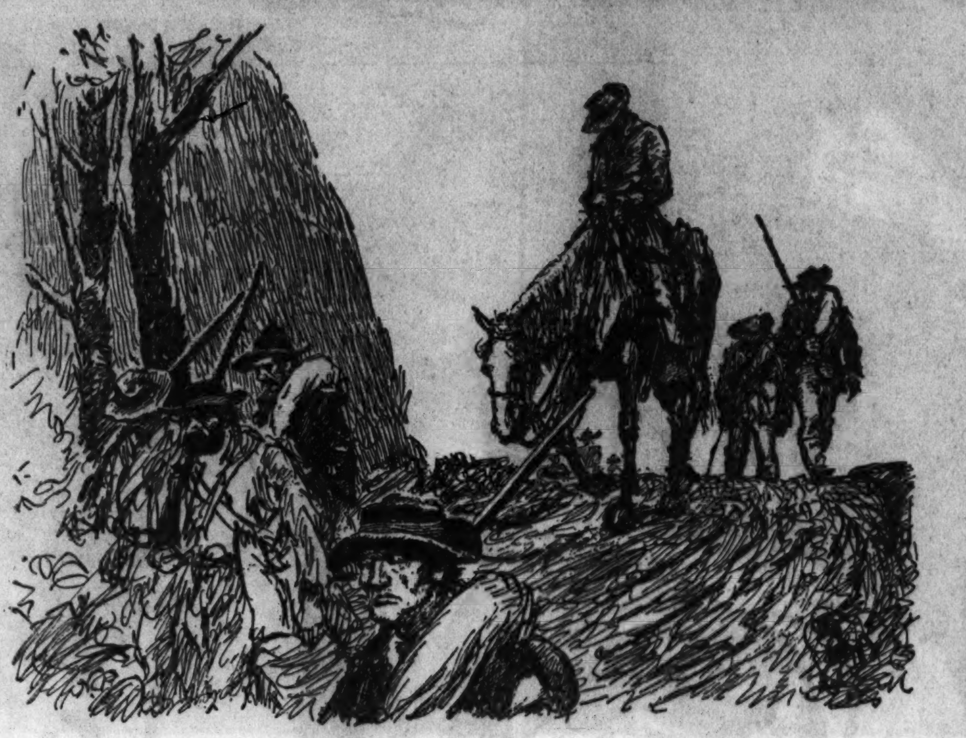

*Both Four Roses and Paul Jones had romantic beginnings. And today both are true to the tradition that inspired them. They are made by the costly, old-fashioned method—they are naturally aged in U. S. bonded warehouses—*and they're blends of all straight whiskies!

In the Spring of 1865, a Confederate officer turned homeward from the battlefields. His family's fortune was gone, lost with the cause he fought for.

In the Southland he established a still. He began making the kind of whiskey American gentlemen had always demanded—rich, full-bodied, *American* whiskey.

Before long, the whiskey he made had won an honored place on the sideboards of the nation . . . its name, like the name of its maker, was *Paul Jones.*

Four Roses and Paul Jones have the full, rich, hearty flavor that has always been demanded by Americans who know their whiskey.

Years later, a descendant of Colonel Paul Jones decided to bring forth another brand. And he remembered a story . . . how, in the days before the Civil War, a lovely lady had signified her acceptance of the Colonel's courtship by wearing to a cotillion a corsage of *four red roses.*

And so *Four Roses* came into being—a whiskey as fine, and soon as famous, as its companion, Paul Jones.

Still true to a great tradition

Frankfort Distilleries—the company which makes Four Roses and Paul Jones today—is owned and operated by the descendants of the old Colonel. And Frankfort is proud to say that these whiskies are made by the same method the Colonel used—made the *only* way truly great whiskey can be made—by the costly, old-fashioned method of allowing grain to ferment slowly, *naturally.*

For Frankfort knows that in no other way can it safeguard its reputation of producing America's finest whiskies. In no other way can it give Four Roses and Paul Jones the full, hearty flavor that America has come to expect in these fine old brands.

Kentucky for Bourbon—Maryland for Rye

You can make whiskey anywhere. But only in Kentucky and Maryland can you find the limestone water that's necessary to give whiskey the robust richness it should have. So Frankfort Distilleries make Four Roses and Paul Jones, and all their other whiskies, exclusively in these two States.

Four Roses and Paul Jones are naturally aged in charred oak barrels in U. S. bonded warehouses under the world's *most rigid* government supervision. And they're all whiskey when you buy them—*blends of straight whiskies!* Yet they cost no more than whiskies that aren't.

Test them against all comers!

Compare Four Roses and Paul Jones with any other whiskey. Try them straight — and discover how much richer and heartier these Frankfort brands are. Try Four Roses and Paul Jones in mixed drinks — and learn how wonderful these *American* drinks can be when they're made as they were intended to be made—with fine, old-fashioned *American* whiskey!

Be sure to try these other Frankfort Whiskies!

OLD OSCAR PEPPER—An old-fashioned whiskey at an old-fashioned price—known to connoisseurs since 1838. SHIPPING PORT—The best straight whiskey at so low a price—smooth and mellow. WOLF CREEK—A fine, straight, naturally aged Rye at a low price.

Four Roses
Paul Jones

OLD-FASHIONED AMERICAN WHISKEY

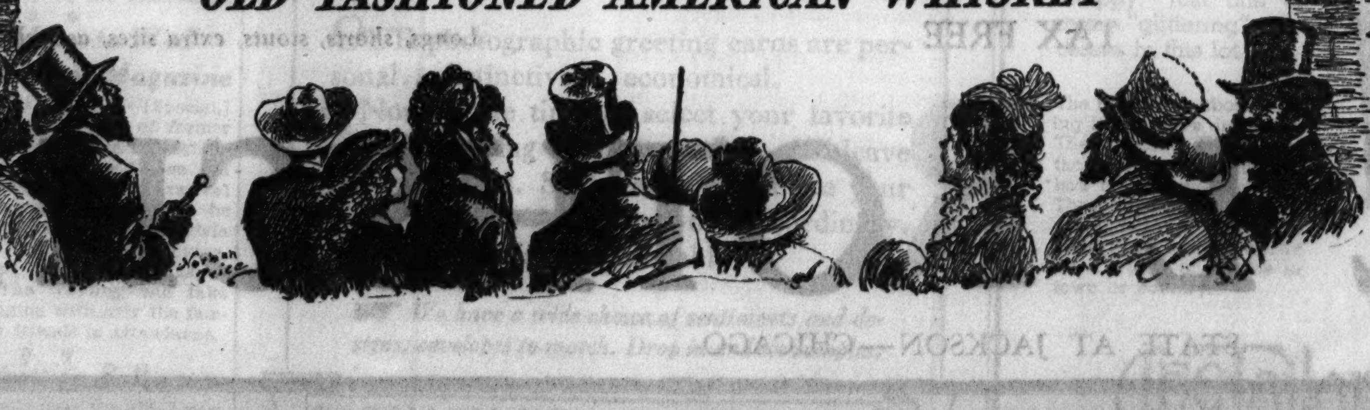

MADE BY

FRANKFORT DISTILLERIES

KENTUCKY ★ MARYLAND

Sealed for safety in the bootleg-proof Frankfort Pack

We take no chances on anyone tampering with the quality and purity of Four Roses and Paul Jones. They reach you sealed in the patented tin-top-and-bottom Frankfort Pack that *must be destroyed* before the bottle within it can be removed. No substitution or adulteration is possible.

EAGLE SUITS AND OVERCOATS

1934's big quality achievement at

Our vast selection includes overcoats in rich expensive fleeces, melton type weaves, heavy velours—in raglans, ulsters, full and half belts, wrap-arounds. The suits are of costly pure worsteds, velours, fine sharkskins, exclusive British checks and window pane patterns—unusual blues, grays, browns, greenish casts—single breasteds, double breasteds, drape models—all fully guaranteed to give satisfaction—all of great value, bound to command attention

Men's suits 2nd floor; young men's 4th; overcoats 6th

$35

TAX FREE

They're the finest, choicest, most distinguished clothes Eagle's ever made. The woolens are among the finest loomed in all America—the designing is nothing short of masterful—the needling and the hand moulding is thorough, painstaking, precise—and gives you easy comfort and enduring style. In fact, there's so much quality packed into these clothes that they are unquestionably America's outstanding values at $35

Longs, shorts, stouts, extra sizes, as well as regulars.

MAURICE L ROTHSCHILD

MINNEAPOLIS — STATE AT JACKSON—CHICAGO — ST. PAUL

Chicago Daily Tribune
THE WORLD'S GREATEST NEWSPAPER
FRIDAY, NOVEMBER 9, 1934.

The Tribune's Telephone Number Is
Superior 0100

Textile Guild Meeting Will Be on Nov. 20

Needlework Pictures Will Be on Display.

BY JUDITH CASS.

CARDS are out for the annual meeting of the Needlework and Textile Guild of the Art institute to be held Tuesday, Nov. 20, at 3:30 o'clock in gallery 3, Allerton wing of the institute. There will be a preview that afternoon of Mrs. Georgiana Brown Harbeson's needlework pictures that are to be on exhibition in the institute for a month, starting Nov. 21.

All the needlewomen of society are looking forward with keen anticipation to seeing these pictures for they are said to be very unusual and original. They have been shown at the Metropolitan museum in New York the Philadelphia Art Alliance, the Detroit Fine Arts association, and the Honolulu Academy of Fine Arts, and although a few of them have been at our Art institute before, this is the first comprehensive collection of them to be exhibited in this city. Mrs. Harbeson, who lives in New York, will not be here for the preview and tea of the Needlework Guild, unfortunately.

The exhibition of members' work will not be held until later in the winter, but on the afternoon of the meeting, upstairs in the Guild room, there will be displayed samples of needlework made by the staf. It is interesting to learn from the board of the guild that the number of fine needlewomen in society is increasing all the time and that this fall sub-debs as well as older girls and "young marrieds" are learning to do needlepoint from the experts on the staf of the guild. In past years it was only the older women who employed their leisure in doing embroidery, but a change has taken place and the young ones today find great satisfaction in making exquisite pieces of needlework.

Mrs. Harry H. Shearson is president of the guild and she, Mrs. Chauncey B. Borland and Mrs. Barrett Wendell are those proposed by the nominating committee for reelection to the board of directors. Mrs. Oakleigh L. Thorne is chairman of this committee, the other members of which are Mrs. Frederick T. Haskell and Mrs. John Paul Welling.

Lattimore-Andrews Engagement Told.

There is romantic interest this morning in the announcement relayed from Hanover, N. H., of the engagement of Miss Eleanor Lattimore, daughter of Prof. and Mrs. David Lattimore, to Robert Armstrong Andrews, son of Mrs. Emory Cobb Andrews of Winnetka. Of further interest is the fact that Miss Lattimore and Mr. Andrews are to be married at 11 o'clock on Thanksgiving morning in a quiet ceremony at the Lattimore home in the little New England town.

The Rev. John V. Harris, rector of St. Thomas Episcopal church in Hanover, will read the service and Wayne Andrews will come up from Cambridge, where he is a junior at Harvard university, to serve his brother as best man. Mrs. Andrews will be the only Chicagoan going east for the ceremony, for only the immediate families are to be present.

The romance between Miss Lattimore and Mr. Andrews developed when he was a student at Dartmouth. Miss Lattimore, who writes and illustrates beautifully, was born and educated in China where her father was a professor for many years. Her brother is Owen Lattimore, editor of Foreign Affairs, who married Eleanor Holgate of Evanston. Mrs. Owen Lattimore has just finished writing a book which Miss Lattimore has illustrated.

After a wedding trip Mr. Andrews and his bride are to live temporarily in Hanover where Mr. Andrews is now the assistant curator of art. The late Mr. Andrews, it will be recalled, was an outstanding authority on color.

Nancy Doering to Bow Today.

Miss Nancy Doering, youngest of the three daughters of Mr. and Mrs. Edmund J. Doering Jr., will make her formal bow to society today at a reception at the Doering home on Astor street from 4 to 7 o'clock. Receiving with Mr. and Mrs. Doering and Miss Doering will be the former Edna Doering, now Mrs. George Peck Earling of Milwaukee. The eldest daughter, Virginia, and her husband, Martin Stevenson of New York, sailed yesterday for Porto Rico.

Tonight Miss Doering's cousin, Miss Frances Jeffery, who will make her debut tomorrow, and Miss Jeffery's aunt, Miss Frances Whedon, will give a dinner party at their residence on State parkway for Miss Doering, and tomorrow night Mr. and Mrs. Doering will give a dinner dance at the Blackstone hotel for their daughter.

Assisting today will be the following buds: Miss Jeffery, Miss Caryl Ely, Miss Ellen Wacker, Miss Betty Babson, Miss Deborah Butler, Miss Mary Elizabeth Reid, Miss Bette Rich, Miss Mary Harrington, Miss Martha Borland, Miss Fanny McPherson, Miss Betty Forgan, and Miss Durie Malcolm.

Miss Doering attended the Foxhollow school in New York and then went to Miss Weaver's in Munich.

Cocktail Party for Nancy Traylor.

Mrs. A. Harris Whiting and her son, Bradford H. Whiting, are entertaining at cocktails from 6 until 8 o'clock tomorrow evening for Miss Nancy Traylor and her fiancé, Nathan B. Swift, who are to be married before the first of the year. Mr. and Mrs. Edward H. Hagey will assist the

[Continued on page 27, column 1.]

Plan Reception for Opera Guarantors

[TRIBUNE Photo.]

Mrs. Jacob Baur and Mrs. Bartholomay Osborne are busy with plans for the reception to be given to the guarantors of the Chicago Grand Opera company tomorrow night on the stage of the Civic Opera house following the premiere. Mrs. Baur is chairman of the committee in charge and Mrs. Osborne is chairman of the committee that has sold the boxes for the season. The reception will be a gala occasion and the board of directors plans to make it an annual affair.

Front Views and Profiles
By June Provines

BERNARDINE SZOLD, now Mrs. Chester Fritz of Shanghai, where the entertainment of visiting celebrities is a major function, tells of a visit made to that city by George Bernard Shaw. After tiffin, Shaw was taken into the garden, where the sun was shining brightly, an unusual phenomenon at that time of the year.

Shavian—Traveler—Announcement—Menu—Gag.

"You don't know how lucky you are to see the sun in Shanghai at this season, Mr. Shaw," a guest remarked.

Shaw, always an unwilling traveler, countered with:

"You don't know how lucky the sun is to see Mr. Shaw in Shanghai at any season of the year, Lady B——."

* *

MRS. FRITZ, who will be remembered in connection with Maurice Browne's original Little theater in Chicago, has organized and helps direct a little theater in Shanghai. Her daughter, Rosemary Carver, has grown into a great beauty, judging from her photographs, and is living in London, under the wing of Maurice Browne and Ellen von Valkenberg. Remembering Bernardine Szold's passion for exotic earrings and her thirty or forty pairs, and the many countries in which she has lived and traveled since, practically our first question was: "How many pairs of earrings now, Bernardine?"

"Three trunks full," she answered, her reply reminiscent of the answer in the "baa, baa" nursery rhyme. And added that Carl Van Vechten has suggested she have an exhibition of earrings in New York. At the moment she was wearing a pair of tortoise shell cherries dangling from each ear, and a huge ring to match on each hand. And one evening, she appeared in wide-skirted blue velvet, a waterfall of silver and dull blue dangling from each ear, and a square Balinese plaque of silver and gems on her breast.

* *

FATHER CONWAY'S announcement at Sunday's 12 o'clock mass is reported by a parishioner. "There is a promise of marriage between Blank and Blank. Your prayers are also requested for the repose of So-and-So."

* *

A PRINTER'S error made the grill menu read "lame trout" instead of "lake trout." And after it a wag had penciled, "From the waters of Cripple Creek."

* *

THE best radio joke of the week, possibly, was Ed Wynn's about the woman who had twenty candles on her birthday cake. Mr. Wynn looked at her and decided that she must be going to burn the candles at both ends.

Dr. Longden Will Address Rector Scholarship Dinner

Dr. Henry Boyer Longden, vice president of De Pauw university, Greencastle, Ind., will be the principal speaker tonight at the annual Chicago Rector Scholar dinner to be held at the Union League club, 65 West Jackson boulevard. Mrs. Edward Rector of Chicago, widow of Edward Rector, donor of the scholarship foundation which annually sends more than 400 boys to De Pauw, will be a special guest. John R. Kotlar, 5949 Cermak road, is secretary of the association.

* *

Alfred Bingham to Wed Aid on Radical Magazine

Hartford, Conn., Nov. 8.—[Special.]—Alfred M. Bingham, son of former United States Senator Hiram Bingham and Mrs. Bingham of New Haven and Washington, and editor of the radical magazine "Common Sense," will be married tomorrow noon to Miss Sylvia Knox of New York and Stonington, Conn., assistant editor of Bingham's publication. The wedding will take place in Stonington with only the families and a few friends in attendance.

* *

Armistice Ball.

The Merle Guild post, No. 208, American Legion of Arlington Heights will hold its Armistice ball at the Arlington Country club tomorrow

Nothing Literary in Gertrude Stein, Declares Morley

Moving with delightful celerity from Shakespeare to Gertrude Stein, from his inimitable whimsies to moving sincerity, Christopher Morley alternately amused and instructed an audience of 1,800 at Thorne hall on the Northwestern university McKinlock campus last night.

The essayist, novelist, and poet spoke under the auspices of the University college on "Streamlines in Literature."

Taking an informal five minutes, which he admitted he had not intended, Mr. Morley discussed Miss Stein, concentrating on her "opera," "Four Saints in Three Acts," now playing in Chicago. Mr. Morley said he was better qualified than most to criticize it, since he was not prejudiced by having seen it.

"Friends who claim they understand it," Mr. Morley stated, "inform me that this is done by sinking into a species of trance—which does not seem to differ materially from a state of sheer idiocy—and allowing the various sounds and optical experiences to work some sort of sensation.

"But, granted that this can be done, it has no connection whatever with literature."

KODAKS AND KODAK SUPPLIES

Personal holiday greeting cards made here

OUR photographic greeting cards are personal... distinctive... economical.

Now is the time to select your favorite snapshot, bring in the negative—and leave the rest to us. Such cards will make your greeting *individual*... out-of-the-ordinary. Prices surprisingly reasonable!

We have a wide choice of sentiments and designs; envelopes to match. Drop in and see samples.

EASTMAN KODAK STORES CO.
133 N. WABASH AVENUE Telephone STATE 8130

'Merry Widow' Grand Success as Sound Film

Chevalier and MacDonald Perfect in Roles.

"THE MERRY WIDOW."
Produced by Metro-Goldwyn-Mayer.
Directed by Ernst Lubitsch.
Presented at the Roosevelt theater.

THE CAST.

Danilo	Maurice Chevalier
Sonia	Jeanette MacDonald
Ambassador	Edward Everett Horton
Queen	Una Merkel
King	George Barbier
Marcelle	Minna Gombell
Lulu	Ruth Channing
Orderly	Sterling Holloway
Valet	Donald Meek
Zizipoff	Herman Bing

By Mae Tinée.

Good Morning!

"The Merry Widow" is frothy, tuneful, diverting. The best your money can buy if you're in the market for something that will blithely while the time away without causing you one minute of brain fag.

This Franz Lehar operetta, with its lovely music that never grows old, is a modernized version of the piece which, years ago, took the theater loving world by storm. The production was screened once before—remember?—in "silent" days with Mae Murray and John Gilbert in the leads. Now it makes its debut in sound—and a grand success that debut is.

Choosing Jeanette MacDonald and Maurice Chevalier as Sonia and Danilo, was, of course, just about the smartest thing the producers could have done. This glamorous pair, so beloved of screen addicts, have always teamed magnificently together, and "The Merry Widow" is a vehicle made to order for their talents.

The slight plot unfolds gayly, satirically, with no touch of the melodramatics that, as I remember, colored the earlier production. The music swings and thrills. Gorgeous ensembles weave in and out—the Maxim and embassy ball scenes just about take your breath away!—supporting players competently supply comedy background. And, in the midst of all the color, motion and melody are the romantic Jeanette and Maurice calling for the focus of your engrossed attention. HOW they can sing and dance!

Several new tunes have been added to the score. But the "Merry Widow Waltz" is there in all its glory, flanked by the other original contributory lyrics.

The Merry Widow, as you probably know, is the richest and most gorgeous lady in all the little kingdom of Marshovia. Her money, lavishly spent, is what makes the wheels of industry go 'round. When, bored with the place, her seclusion, her black gowns, AND the fact she's spurned a romance she really yerns for, Sonia packs her household goods and goes to Paris, the king and all his court are in the doldrums.

She must be made to return.

But how?

She must fall in love and marry a Marshovian subject.

Who to send?

The answer is, finally—Count Danilo.

And so, the scene shifts . . .

Count Danilo has never seen Sonia unveiled. She knows him, though! He's the man who'd climbed her garden wall that night and whom she'd sent away . . .

Paris. Maxim's. The embassy ball. . . . More moonlit gardens. . . . The comedy of errors swings liltingly on its way to a picturesque and rapturous ending.

Director Lubitsch has been very deft about the whole business.

See you tomorrow!

Contrast for Dinner Dress

The long dinner dress is in two contrasting colors, crimson and purple. It clings smoothly to the figure with bias seams. The back is slashed to the waist, with belt, flowers and facings of the crimson against the dress of purple.

[TRIBUNE Studio Photo. Betty Haydn posing.]

NEW YORK SOCIETY

New York, Nov. 8.—[Special.]—Mrs. William Goadby Loew entertained at luncheon today at her home for the executive committee of the county fair ball, which is set for Saturday evening, Dec. 1, at the Waldorf-Astoria.

Mrs. Lucius P. Ordway left today for her winter home at Palm Beach.

The countess of Granard arrived on the Aquitania for her annual visit with her brother and sister, Ogden L. Mills and Mrs. Henry Carnegie Phipps, and her other relatives and friends.

Miss Elsa Maxwell returned from Paris on the Rex and will open her apartment in the Towers of the Waldorf-Astoria for the winter.

Mrs. Ripley Scott has returned to her home in this city after a stay with Mr. and Mrs. Oliver Roosevelt at their place in Woodmere.

Mr. and Mrs. Richard Hoe Lawrence will start tomorrow for their winter home at Palm Beach.

Rabbi Mann Will Speak at Sunday Evening Club

Clifford W. Barnes of the Sunday Evening club, Orchestra hall, has announced that Rabbi Louis L. Mann of Sinai temple will be the special Armistice day speaker Sunday night. Dr. Mann's subject will be "A Moratorium on Morality." The American Legion chorus will offer special musical numbers at the early service.

SPECIAL FRIDAY & SATURDAY

200 Smart Silk Frocks for Sports and Everyday wear.

$17.00

Pictured—A black tunic frock of heavy ribbed Matelasse—its gold belt and collar clips add just enough contrast to make it snappy. Just one of many "glittering" successes in this lot.

The nice thing about buying inexpensive dresses at The Tailored Woman is that no one ever guesses how inexpensive they are. These little frocks are simply styled and well made of the finest fabrics—ready for a winter of service in town or country.

The Tailored Woman INC.
850 MICHIGAN AVENUE, NORTH

Moire Frocks Score Hit for Dress Parade

Provide Splendid Contrast with Fur Coats.

BY RHEA SEEGER.

Much excitement over some new dresses especially designed for wear under fur coats! Just what you need for sophisticated contrast and for dress parade. Heavy moiré silk in three different shades is used for delightfully slim one piece models. Some have a two piece effect and all of them are gleaming with rhinestone buttons.

The colors are completely knockout—a gorgeous, gleaming gold for mink coats, with belt, tie and trimmings of deep brown velvet ribbon, a silvery gray called platinum for gray caracul, and a rosy red tone for black. They are extremely simple of silhouette, as the rich lustrous silk really trims itself.

Of course the contrast can be wangled even better than the previously mentioned get togethers, the gold or gray could easily slip under black fur coats with grand results, and the rosy red is particularly effective under mink.

And there isn't any reason why they cannot be worn just as successfully under fur trimmed cloth coats. The best thing about these good looking dresses is that they are brand new, made of the most feminine as well as picturesque silk of the year, and will do wonders for your wardrobe for all afternoon and after five informal parties.

Wear them with dark accessories. And in the same shop you can find a new hosiery shade called "pitch dark" that is just about the best shade yet discovered. It's a tint or tone that comes closer to being dark taupe than anything we can find. It goes with brown and black perfectly, a slick neutral color for suede footwear and such glamorous dresses as these colorful moirés that are taking the shoppers by storm.

Fashion photograph. . . . Color contrast with crimson and purple in a slinky dinner gown with sleeves. This spectacular dress is slashed to the waist in the back with a clever turnover collar lined with the crimson of the belt and flowers. The clinging skirt is draped to simulate pockets over the hipline. Available in a Chicago shop.

* *

Sophie Tucker Arrives; Will Appear in Benefit

(Picture on back page.)

Sophie Tucker, vaudeville star, returned to Chicago yesterday from an eight months' tour of Europe to fulfill an engagement in a night club here. A large crowd of her friends met her as she stepped from the Golden Arrow at the Union station. Miss Tucker, with many other stage and radio stars, will participate in Mayor Kelly's Christmas benefit to be held Dec. 19 in the Chicago Stadium for the benefit of the poor. She conferred with the mayor yesterday on that subject.

STEVENS *sensational* SALE *of* NUTRIA LAPIN (dyed rabbit) FUR COAT SUITS!

$55

Made to sell at 69.75

- Lapin coat that alone is worth the full price
- Tweed skirt
- Jersey blouse

A truly marvellous buy. A swanky lapin coat with all the seams reinforced so hard wear and tear won't rip them .. plus a splendidly tailored monotone tweed skirt and a smart jersey blouse. Carioca or green skirt with brown blouse, brown skirt with green blouse. Sizes 14-20.

Just 25 of Them!

35 fur-trimmed and untrimmed two and three piece suits, very special at 19.75

SUITS—THIRD FLOOR.

Hear the fascinating news bits from here, there, and everywhere by Dudley Crafts Watson over W-G-N at 10 P. M. every night except Saturday and Sunday.

CHAS. A. STEVENS & CO.

HOUGHTON TAKES HELM TONIGHT AT MOODY INSTITUTE

Students Will See New President Installed.

BY THE REV. JOHN EVANS.

The Rev. Dr. Will H. Houghton of New York will be formally inducted into the office of president of Moody Bible institute at special services tonight in the institute's auditorium, Chicago avenue and La Salle street. He will succeed the Rev. Dr. James M. Gray, who recently resigned after 40 years' leadership at the institute.

Dr. Houghton is a Baptist clergyman and formerly was pastor of Calvary church, New York, where he succeeded the Rev. Dr. John Roach Stratton. He will be the third president of the institute since its founding by Dwight L. Moody in 1886.

Students to Participate.

All officers, the faculty, and business staf of the institute, together with students, will participate in the installation ceremonies.

Presiding at the service will be Dr. Gray, who will be assisted by Henry P. Crowell, chairman of the board of Quaker Oats company, and the Rev. Harold L. Lunquist, dean of the institute. Dr. Gray will briefly review the 40 years of his association with the institute and pay tributes to the founder and R. A. Torrey, the first president. He will present the new president, who will deliver the principal address.

Former Pastor in Atlanta.

Dr. Houghton was pastor of Calvary Baptist church in New York for about five years. Previously he was pastor of the Baptist tabernacle, Atlanta, Ga. He was educated in Boston and Providence, R. I., and recently was granted a doctor's degree at Wheaton college.

Dr. Gray will devote his time to writing and speaking. During his régime the institute has grown until now 1,800 students are enrolled. Its assets exceed $6,000,000.

DR. M'ARTHUR'S WILL BEQUEATHS 3 SONS $101,000

The will of Dr. Lewis Linn McArthur, leaving an estate estimated at $101,000 to be divided equally among three sons, Lewis Jr., Dr. Selim W. McArthur, and Billings McArthur, was admittted to probate yesterday by George B. Weiss, assistant to the probate judge. Dr. McArthur, senior surgeon at St. Luke's hospital and one of the outstanding figures in American surgery, died on Monday night in his home at 230 East Delaware place. He was 76 years old.

The following other wills were also admitted to probate and filed with Clerk Mitchell C. Robin yesterday:

THOMAS PETRAKOS, died Sept. 25. Estate $11,000 to widow and three daughters. Fontini Petrakos, widow, executrix.

ERNESTINE PAHNKE, died Aug. 18. Estate $5,000 to two sons, two daughters, grandson, and two granddaughters. Emma Pahnke, daughter, executrix.

MARY KABAT, died Oct. 15. Estate $6,000 to son and four daughters. Rose Emma Kabat, daughter, executrix.

Eugene M. Bristol Dead; Muscatine Business Man

Muscatine, Ia., Nov. 8.—[Special.]—Eugene Miles Bristol, 72, owner and operator of the Bristol fisheries for more than fifty years, died today. He was survived by his widow, a son, Howard Bristol, now with Metro-Goldwyn-Mayer in Hollywood, and a sister.

WINNIE WINKLE, THE BREADWINNER: Jack of All Trades

NELLIE MELODY BURKE IS TAKEN BY DEATH AT 67

Funeral services for Mrs. Nellie Melody Burke, 67 years old, 1640 East 68th street, who died Wednesday, will be held at 9 a. m. today from the parlors at 1506 East 67th street to St. Laurence church. Burial will be in Calvary cemetery.

Until her retirement in 1931, Mrs. Burke was for 20 years probation officer for the Juvenile court. She was born in Chicago and had lived here all her life. She was a grand-daughter of Thomas Melody. Mr. Melody and his brothers, Patrick and Michael, were the original owners, by government grant, of the Melody farm in Lake Forest, for many years the country estate of J. Ogden Armour.

Mrs. Burke was the widow of Anthony Burke, who died in 1911.

She is survived by a daughter, Mrs. Edward Page, and a son, Dr. Meade Burke of Madison, Wis. A brother, Paul Melody of Highland Park, also survives. She was a sister of the late Msgr. John Webster Melody, and the late Genevieve Melody, former principal of the Calumet High school.

WARREN CARTIER RITES TOMORROW AT LUDINGTON

Funeral services for Warren A. Cartier, 68 years old, Ludington, Mich., banker, who died here Wednesday, will be held in Ludington at 8:30 a. m. [Chicago time] tomorrow.

Mr. Cartier, for 20 years a lay trustee of Notre Dame university, died suddenly of a heart attack while under observation in the Presbyterian hospital. He had been a manufacturing lumberman, steamboat line operator, and banker, and was active in the affairs of the Notre Dame Alumni association, of which he had been president until retiring from the post in 1930.

Early in the century he served several terms as mayor of Ludington. At the time of his death he was president of the Ludington State bank.

Police Lieut. O'Brien Dies; Gassed During World War

Police Lieut. William P. O'Brien of the Woodlawn station died yesterday in the home of his mother, Mrs. Elizabeth O'Brien, 7840 Constance avenue, apparently of complications from an ailment which developed as the result of his being gassed in the world war. He was 46 years old and had been a member of the police department for twenty years. Lieut. O'Brien was unmarried. Besides his mother, two sisters and a brother survive him. He had been off duty for the last three weeks because of his illness.

CROSSWORD PUZZLE

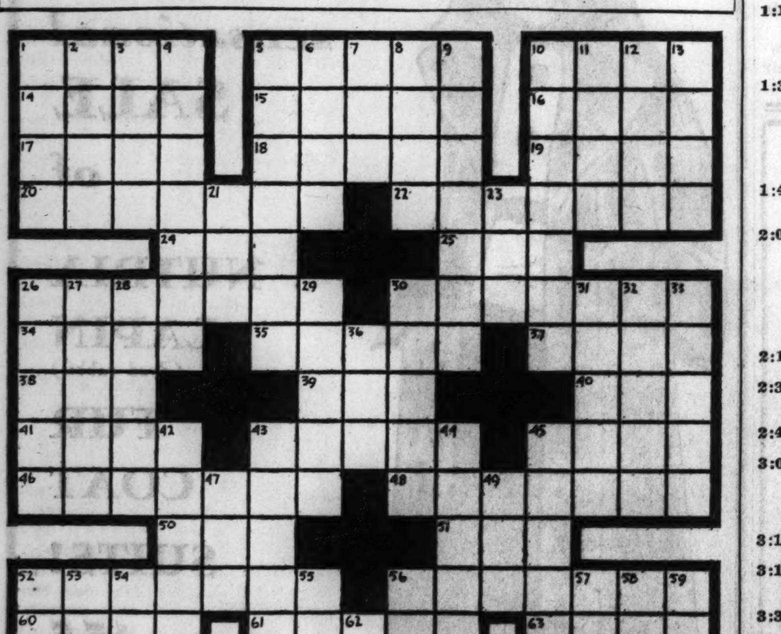

HORIZONTAL

1. Military reservation
5. Play on
10. Long time
14. Spoken
15. Respite
16. Entice
17. Measure of length
18. Lighted coal
19. Arm bone
20. Poise
22. Run quickly away
24. Clique
25. Receptacle
26. Instrument for measuring eggs
30. Bent in form of a bow
34. Dry
35. Pep meeting
37. Twirl
38. Reposed
39. Obtained
40. Insect
41. Paragraph
43. According to the law
45. Press
46. Grave
48. Contrivance for cooking
50. Put up preserves
51. Reverential regard
52. Highlander's pouch
56. Workshop
60. Hawaiian rootstock
61. Flambeau
63. Combining form meaning within
64. Bedouin
65. Silly
66. Meat and vegetable mixture
67. New England university
68. Puts behind bars
69. Descendants

VERTICAL

1. Crest
2. Brilliant solo piece
3. Public walk
4. Gratified
5. Phantom
6. Domesticate
7. Chafe
8. Employs
9. Quicksilver
10. Graduate
11. Swallow
12. Sea eagle
13. Scorch
21. Clear profit
23. Curve
26. Verdant spot
27. Deliver speeches
28. Bishop's hat
29. Storms
30. Church platform
31. Separately
32. Faint color
33. Penetrate
36. Piece of wood
42. Germ
43. Insane person
44. Detests
45. Futile
47. Rowing implement
49. Sail of a windmill
52. Remain
53. Brazilian seaport
54. Pertaining to the mouth
55. One of the Three Fates
56. Skin infection
57. Preposition
58. Paradise
59. Lines
62. Tease [slang]

YESTERDAY'S PUZZLE SOLVED

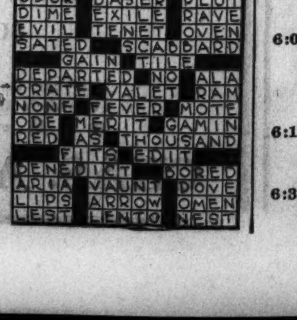

TODAY'S RADIO BROADCASTS

CHICAGO WAVE LENGTHS.

W-G-N—720. WENR—870. KYW—1020.
WIND—560. WLS—870. WMBI—1080.
WMAQ—670. WAAF—920. WJJD—1130.
WBBM—770. WCFL—970. WGES—1360.

A. M.

7:00—W-G-N—Good Morning, musical program; time signals; weather reports.
WCFL—Time Express.
WMAQ—Morning worship.
WBBM—Star program.
7:30—WGES—Early Birds.
WLS—Jolly Joe.
WMAQ—"Cheerio."
8:00—WLS—Morning devotions.
WMAQ—Breakfast Club.
WIND—Polish music.
WJJD—Top o' the Morning.
8:30—WJJD—Art Linnick.
8:45—W-G-N—The "Keep Fit" club, with Capt. Paul Fogarty.
9:00—W-G-N—Lawrence Salerno and Rondoliers.
WAAF—Jill Edwards.
WMAQ—Harvest of Songs.
WIND—Dad Dailey.
WBBM—Milton Charles, organist.
9:15—W-G-N—Clara, Lu, 'n' Em.
KYW—Irene King.
WBBM—Gene and Charlie.
WGES—Canary concert.
9:30—W-G-N—Len Salvo, organ; weather forecast and markets.
WMAQ—Musical.
KYW—Whispering Pines.
WAAF—Dance revue.
WLS—Today's Children.
WMMB—Jim and Bob.
WIND—Harmonizers.
9:45—WMAQ—Betty Crocker.
WIND—Tony Cabooch.
WLS—Dean Brothers.
KYW—Rose Vanderbosch, pianist.
10:00—W-G-N—Movie personalities, with Francis X. Bushman, Elizabeth Hines.
KYW and WMAQ—Walter Damrosch.
WAAF—Mildred Batz.
WJJD—University of Chicago hour.
10:15—W-G-N—The Friendly Neighbor.
WIND—Salon Music.
WBBM—Trafic court.
WAAF—Estelle Barnes, pianist.
10:30—W-G-N—Frank Wilson, tenor.
WBBM—Tom Baker, tenor.
WCFL—George O'Connell, baritone.
WGES—Italian hour.
WIND—Virginia Benoit.
WJJD—Josane trio.
WAAF—Varieties.
10:45—W-G-N—Painted Dreams.
WBBM—The Family.
WLS—Today's Kitchen.
WJJD—Fred Beck.
11:00—W-G-N—Tom, Dick, and Harry.
WIND—Morning Serenaders.
WBBM—Voice of Experience.
WMAQ—Fields and Hall.
WJJD—Hot from Hollywood.
11:15—W-G-N—Betty, Jean, and Jim.
WAAF—Isabelle Mohr.
WLS—Josephine Gibson.
WBBM—The Gumps.
WMAQ—Little Church Around the Corner.
WJJD—Buddy, Zeb, and Otto.
11:30—W-G-N—Musical; markets.
KYW—Farm and Home hour.
WIND—Rhythmania.
WBBM—Organ.
11:45—W-G-N—"Good Health and Training," Dr. Leo S. Seidner.
WIND—Hollander's orchestra.
WMAQ—Arthur Wright, tenor.
WBBM—Dean Craddock; Joe Rardin.
WJJD—Fred Beck.
Noon—W-G-N—Just Plain Bill.
WMAQ—"Story of Mary Martin."
WLS—Virginia Lee.
WBBM—Arthur Beddoes, tenor.
WAAF—Symphonic hour.
WJJD—Farm Forum.

P. M.

12:15—W-G-N—Doring Sisters.
WLS—Dinner Bell program.
WBBM—Gossip Club.
12:30—W-G-N—Midday service, Quin O'Brien, assistant corporation counsel of Cook county.
WIND—Adventures in Melody.
WBBM—Little Jack Little.
WJJD—Markets; news.
WMAQ—Duffy's orchestra.
KYW—Your Unseen Friend.
12:45—WMAQ—Words and music.
WBBM—The Cadets.
1:00—W-G-N—Palmer house ensemble.
WAAF—Hoosier Philosopher.
KYW—Magic of Speech.
1:15—W-G-N—"The Story of Helen Trent."
WAAF—Star Parade.
WBBM—Wings of Dawn.
WMAQ—Morin Sisters.
WLS—The Rangers.
1:30—W-G-N—Executives' Club of Chicago, Lloyd C. Douglas.
WBBM—"School of the Air."
WMAQ—Board of Trade.
WAAF—A Mood in Blue.
WLS—Corn Huskers.
WMAQ—Alden Elkins.
1:45—WMAQ—Vic and Sade.
WLS—George Simon, tenor.
WCFL—Leo Terry, organist.
2:00—W-G-N—Palmer House ensemble.
WJJD—Rhubarb Red.
WBBM—Pickard Family.
KYW—Pianist.
WMAQ—U. S. Marine band.
WAAF—Mood in Blue.
WCFL—Red Hot and Low Down.
WLS—Homemakers' hour.
2:15—W-G-N—Blackstone Jongleurs.
KYW—Waltzes.
2:30—W-G-N—June Baker, Home Economics.
WJJD—Tea Tunes.
KYW—Women's Radio Review.
2:45—W-G-N—Popular Rhythm.
WJJD—Sweepstakes.
3:00—W-G-N—Harold Turner, pianist.
WMAQ—Concert orchestra.
WENR—Betty and Bob.
WAAF—Dick Reed.
KYW—Songbits.
3:10—WMAQ-WBBM—Prime Minister Ramsay MacDonald.
3:15—W-G-N—Eugene Van Wyke.
KYW—East and Dumke.
WENR—Madame Sylvara.
3:30—W-G-N—Mark Love, basso.
WENR—Ma Perkins.
KYW—Sherman's orchestra.
3:45—W-G-N—Rhythm Rambles.
WAAF—Jimmie Kozak.
KYW—Women's clubs.
4:00—WBBM—Helen Fitch.
WMAQ—Sterney's Tea Music.
WENR—Al Pearce gang.
KYW—Operatic Gems.
4:15—WCFL—Old Time quartet.
WBBM—Organist.
WENR—Dorothy Page.
WMAQ—Platt and Niermann.
4:30—W-G-N—Armour Glee club.
WJJD—Pickard Family.
WMAQ—Nellie Revell.
WIND—Helen Black.
WENR—Sherman's orchestra.
WBBM—Organ Interludes.
4:45—W-G-N—Musical Moods.
WENR—Happy Jack Turner.
WMAQ—Stamp club.
5:00—KYW—Junior Birdman.
WMAQ—Dick Steel, reporter.
WENR—Jack Berger's orchestra.
WCFL—Millie and Tillie.
WIND—Renold McKeown, songs.
WJJD—Polish program.
5:15—W-G-N—Bob Forsons, tenor.
WMAQ—Tom Mix.
WBBM—Skippy.
KYW—In the Spotlight.
WCFL—Grace Wilson, contralto.
5:30—W-G-N—The Singing Lady.
WMAQ—Gale Page.
WIND—Orlando's orchestra.
KYW—Uncle Bob's club.
WBBM—Jack Armstrong.
WCFL—Barbeaux Sisters.
5:45—W-G-N—Little Orphan Annie.
WBBM—Alexander McQueen.
WMAQ—Thrills of Tomorrow.
WIND—Eckel's orchestra.
6:00—W-G-N—Jimmy Allen.
WIND—German music.
WENR—Amos 'n' Andy.
KYW—Madhatters.
WBBM—"Robin Hood."
WMAQ—Babe Ruth.
6:15—W-G-N—Palmer House ensemble.
WMAQ—Don Pedro's orchestra.
WBBM—"Red" Grange.
WENR—Plantation Echoes.
6:30—W-G-N—Bob Elson, sports review.
KYW—Hollywood Style Revue.
WMAQ—Uncle Ezra.
WENR—"Red Davis."
6:45—W-G-N—Quin Ryan's "66" Amateur Night.
WBBM—Boake Carter.
WMAQ—Frank Buck.
KYW—Gracie Dunn.
7:00—W-G-N—Lone Ranger.
WCFL—Touchdown.
WLS—Irene Rich.
WMAQ—Kaltermeyer's Kindergarten.
KYW—Jessica Dragonette.
WBBM—"Easy Aces."
7:15—WBBM—Edwin C. Hill.
WIND—Five Star Final.
WLS—Dick Liebert's Revue.
WJJD—Balladeers.
7:30—W-G-N—The Musical Memory hour.
WBBM—Court of Human Relations.
WMAQ—Old Heidelberg ensemble.
WLS—Jane Froman.
WIND—Pickard Family.
WCFL—Clayton Richotto, baritone.
7:45—WCFL—Orchestra.
WMAQ—Jack Randolph.
8:00—W-G-N—The W-G-N Dance orchestra.
WIND—European Symposium.
WBBM—"March of Time."
WMAQ—Waltz Time.
WLS—Phil Harris' orchestra.
KYW—Rex Maupin's orchestra.
WCFL—Herr Louie's Hungry Five.
8:15—W-G-N—Comedy Stars of Hollywood.
KYW—Pickard Family.
8:30—W-G-N—Lum and Abner.
WENR—Leon Belasco's orchestra.
WBBM—Hollywood Hotel.
KYW—Myer's orchestra.
WMAQ—One Night Stands.
WCFL—Orchestra.
WIND—Sherman Black, tenor.
8:45—W-G-N—Wayne King's orchestra.
KYW—Pickard Family; also 9:15.
WIND—Indiana Strings.
9:00—W-G-N—Tomorrow's Tribune.
WMAQ—"The First Nighter."
WIND—Bleyer's orchestra.
WENR—Bernard and Dumont.
9:07—W-G-N—Headlines of Other Days.
9:15—W-G-N—Bridge Club of the Air.
WCFL—Polish program.
9:30—W-G-N—Attilio Baggiore, tenor.
WBBM—Doris Loraine, songs.
WENR—Old Heidelberg octet.
KYW—Jewish program.
WMAQ—Gothic choristers.
9:45—WBBM—Mahraj.
WENR—Olsen and Shutta.
10:00—W-G-N—Dudley Crafts Watson.
WENR—Amos 'n' Andy.
WMAQ—Totten on Sport.
WBBM—Myrt and Marge.
WIND—Rhythm Busters.
10:15—W-G-N—Dream Ship.
WMAQ—Gene and Glenn.
WENR—Jesse Crawford.
KYW—All-Star Review.
WBBM—Busse's orchestra.
10:30—W-G-N—Wayne King's orchestra.
WMAQ—Art Kassel's orchestra.
WBBM—Earl Hines' orchestra.
WCFL—Tune Parade.
KYW—Freddie Martin's orchestra.
WENR—Hoofinghams.
10:45—WENR—Carl Hoff's orchestra.
WMAQ—Jolly Coburn's orchestra.
10:50—W-G-N—Jan Garber's orchestra.
11:00—WBBM—Renard's orchestra.
WENR—Olsen and Shutta.
KYW—Eddie Duchin's orchestra.
WMAQ—Aaronson's orchestra.
11:10—W-G-N—Ted Weems' orchestra.
11:30—W-G-N—Earl Burtnett's orchestra.
WBBM—Sabin's orchestra.
KYW—Bleyer's orchestra.
WMAQ—Ted Fiorito's orchestra.
11:50—W-G-N—Kay Kyser's orchestra.
Midnight—WMAQ—Art Kassel's orchestra.
WBBM—Clyde Lucas' orchestra.

A. M.

12:10—W-G-N—Jan Garber's orchestra.
12:30—W-G-N—Earl Burtnett's orchestra.
12:50—W-G-N—Kay Kyser's orchestra.
1:10—W-G-N—Ted Weems' orchestra.

W-G-N FEATURES

Coach Robert C. Zuppke of the University of Illinois football team will be presented by Bob Elson on the "Sports Talk" program over W-G-N at 6:30 o'clock tonight. Coach Zuppke will be interviewed by Paul Prehn, prominent Champaign sportsman and a former coach at Illinois.

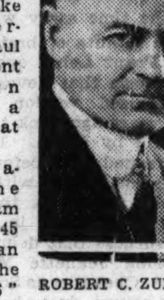

ROBERT C. ZUPPKE.

Another feature of the night's program will come at 6:45 when Quin Ryan will present the third of his "66" amateur night programs with talent picked from many applications.

Attilio Baggiore, W-G-N's operatic tenor, will present his weekly concert with the W-G-N orchestra directed by Henry Weber at 9:30 p. m. The program:

Ballet music from "Aida" .... Verdi
Orchestra.
Aria from "Fedora" ....
Mr. Baggiore and orchestra.
"Autumn Frolics" from "Woodland Fancies" .... Herbert
Orchestra.
"Mothe Machree" ....
"House Love Made for You and Me"
Mr. Baggiore and orchestra.
"Slavonic Dance in C Major" ...... Dvorak
Orchestra.
"A Toi" .... Bemberg
Mr. Baggiore and orchestra.
"Tarantella" from "Day in Naples" suite .... Byng
Orchestra.

Other features are:

11 a. m.—Tom, Dick, and Harry and Carl Hoefle, singing trio.

8:15 p. m.—Comedy Stars of Hollywood.

7:30 p. m.—The Musical Memory Book with Lou Katzman's orchestra, Norman Cordon, and Lucille Peterson.

9:15 p. m.—"The Bridge Club of the Air," with Lou Haddad.

10:30 p. m.—Dance music with the orchestras of Wayne King, Jan Garber, Ted Weems, Earl Burtnett, and Kay Kyser.

ON OTHER STATIONS.

3:10 p. m.—WBBM and WMAQ. Prime Minister Ramsay MacDonald from London.

6 p. m.—WMAQ. Babe Ruth from Tokio.

7 p. m.—KYW. Jessica Dragonette.

7:30 p. m.—WLS. Jane Froman and Al Goodman's orchestra.

8 p. m.—WMAQ. Waltz time.

8 p. m.—WBBM. The March of Time.

8 p. m.—WLS. Phil Harris and Leah Ray.

8:30 p. m.—WBBM. Hollywood Hotel; Myrna Loy and William Powell.

8:55 p. m.—WIND. Dublinsky-Klick bout.

9 p. m.—WMAQ. First Nighter, "The Red Herring."

MUSICIAN GETS 5 YEARS PRISON ON EXTORT NOTE

Peoria, Ill., Nov. 8.—[Special.]—John C. Strausbaugh, Macomb orchestra leader, told his story to Judge Charles G. Briggle today to explain why he wrote extortion letters to a Good Hope farm couple, Mr. and Mrs. Leslie Hamilton, whom he threatened with disclosure of complicity in a murder. He told the judge he was forced to write the letters by two men who threatened his life.

Postoffice Inspector Leo Pierce, Quincy, who caused the arrest last August, said these men did not exist and the judge gave Strausbaugh five years in the federal prison on a plea of guilty.

In two letters Strausbaugh demanded $1,000 on pain of disclosure of things to indicate their complicity in the murder of a girl named Hillyer employed at their farm.

The girl was found slain on a highway near Good Hope and postal officials said murder charges are pending against Hamilton in Warren county, but Strausbaugh said he knew nothing about the case. Judge Briggle told Strausbaugh, whose story was told in mitigation and extenuation of plea of guilty, that the story was not worthy of belief.

CRAWFORD DROPS ACTION TO ANNUL 'TRICK' WEDDING

Dr. Charles D. Crawford, 35 years old, an optometrist with offices at 36 South State street, yesterday withdrew his petition before Circuit Judge Philip J. Finnegan in which he sought annulment of his marriage on April 24 to Helene Maria Newcombe, 22 years old.

In his petition, Dr. Crawford charged he had been married by trickery. He asserted that he had consented to serve as witness to the marriage of Miss Newcombe and William Geddas, an acrobat, only to learn later that he and not Geddas had been the bridegroom and that the marriage records contained his name.

The dismissal of the annulment suit followed previous hearings before Judge Finnegan in which Dr. Crawford admitted he had a previous wife from whom he had never gained a divorce. Attorney Pearl Hart, representing Mrs. Crawford, said she did not know whether there would be an out of court settlement.

ESTATE OF VARE $1,550,000; GOES TO HIS FAMILY

Philadelphia, Pa., Nov. 8.—[Special.]—William S. Vare, one time undisputed leader of the Philadelphia Republican organization at the height of its power, left an estate of $1,550,000, exclusive of real estate, according to an appraisal filed here.

This relatively low figure came as a surprise to many who had believed Vare was worth more than $10,000,000 when he died Aug. 7 in Atlantic City. His real estate holdings are assessed at less than $1,000,000. Much of the Vare property, however, was in his wife's name at the time of his death.

Vare bequeathed the bulk of his estate to his widow, Mrs. Ida R. Vare, and his two daughters, Mrs. John J. Shaw of Philadelphia and Mrs. William F. Kipp of Atlantic City.

FUNERAL TODAY FOR T. G. LEE, ARMOUR HEAD

Eight friends and associates of Thomas George Lee, president of Armour & Co., who died Tuesday, will be active pallbearers at his funeral. The services will be conducted at St. Chrysostom's church today at 2 p. m.

The pallbearers will be H. A. Russell, F. W. Loucks, Walter Reardon, Walter Netsch, C. S. Nelson, P. C. Burns, F. W. Specht, and H. G. Ellerd.

Mrs. M. R. Bissell Dies at 87 in Michigan Home

Grand Rapids, Mich., Nov. 8.—(AP)—Mrs. M. R. Bissell, chairman of the board of the Bissell Carpet Sweeper company, died here this afternoon at her home. She would have been 88 years old next Dec. 2. A keen business woman, Mrs. Bissell also was known for her philanthropies, especially among children. She helped her husband develop a market for his invention and upon his death in 1889 stepped into the presidency of the company.

Prof. Chagas, Discoverer of 'Chagas Disease,' Dies at 55

[Chicago Tribune Press Service.]

RIO DE JANEIRO, Nov. 8.—Prof. Carlos Chagas, 55 years old, scientist and director of the Oswaldo Cruz Bacteriological institute, died tonight. He was discoverer of "Chagas disease," usually a fatal affliction transmitted by a parasite known as barbeiro. Prof. Chagas was honored by scientific institutions of France and Germany. He was a member of the leper committee of the league of nations.

Mrs. Nellie Brandenberg Dies in Paris, Ill., Hospital

Muscatine, Ia., Nov. 8.—[Special.]—Mrs. Nellie Brandenberg, widow of the late Everett Brandenberg, Muscatine merchant, and mother of Dr. Homer Junkin, surgeon and owner of the private Paris, Ill., hospital, died in Paris today. Funeral services will be Saturday in Muscatine.

News of the Radio Stations

BY LARRY WOLTERS.

In the wake of the Democratic landslide comes this story concerning Postmaster General Farley and Gracie Allen. It happened at that Friars club testimonial dinner for the postmaster general the other evening.

"Why are they giving this dinner for Mr. Farley?" Gracie inquired.

"Because," explained George, "Mr. Farley has been boxing commissioner, campaign manager for Franklin D. Roosevelt, chairman of the Democratic National committee, and posmaster general, all in a very short time."

"Then it's very nice to give him a dinner," Gracie agreed. "The poor man can't hold a job."

Because of the death of T. G. Lee, president of Armour & Co., Phil Baker and Beetle and Bottle will be off the air tonight. A program of concert music by an augmented orchestra under the direction of Leon Belasco will be presented instead during the Armour hour. The comedian and his henchmen will be back next week.

Irene Beasley, the radio queen of 1934, plans to go into a Broadway show first of the year. . . . Jane Froman will sing the lead in Youman's "Hit the Deck" on the Beauty Box theater next Tuesday evening. . . . Eddie and Fanny Cavanaugh will expand their Gossip club to network proportions beginning Monday. . . . Xavier Cugat and Emil Coleman are two of the orchestra leaders who will contribute to that three hour Saturday evening program. "Let's Dance." . . . Deane Janis has rejoined Hal Kemp and is now heard with him over NBC from New York.

Richard Crooks and Nelson Eddy will sing to the accompaniment of William Daly's symphonic string orchestra with the whole continent between them Monday evening when they launch that NBC new series for a tire maker. Crooks and Eddy will be in Hollywood studios, Daly at Radio City. . . . Muriel Wilson, who as Mary Lou is Lanny Ross' sweetheart in "Show Boat," is busy denying reports that she is the bride of Fred Hufsmith, the tenor, who is featured with Gladys Swarthout. . . . Red Grange gets mail addressed simply "77, CBS, Chicago."

Mrs. Herbert Hoover will speak on behalf of the Red Cross on CBS Wednesday. . . . Lee Sims and Ilomay Bailey will make a guest appearance on Isham Jones revue Nov. 27. . . . Hal Totten will do the six day bike races beginning Sunday. . . . Little Jackie Heller would like to take over Buddy Rogers' orchestra, it's reported, when Rogers goes to Europe. Buddy will play at the Chicago theater the week of Nov. 30.

Rev. Simon Joseph Dies; Served as Priest in Syria

The Rev. Simon Joseph, for 53 years a priest of the Roman Catholic church in Syria and in the United States, died Wednesday night in the Alexian Brothers' hospital. He was 77 years old. For the last five months Father Simon had been assigned to St. Ephraim's parish among the Syrians in Chicago. Funeral services will be held tomorrow at 10 a. m. in St. Clement's church, Orchard street and Deming place, and burial will be in St. Joseph's cemetery.

Louis Sonneville, Flemish Leader at Moline, Dies

Moline, Ill., Nov. 8.—[Special.]—Louis Sonneville, 65, active among the Belgian-American residents here, died of pneumonia today. He was a furniture dealer for many years and was one of the founders of the Gazette Van Moline, a newspaper printed in Flemish. In 1913 the late Albert, king of the Belgians, made Sonneville a knight of the Order of Leopold II. Sonneville won a $100 prize in a personality contest conducted a few years ago by THE CHICAGO TRIBUNE.

G. H. Arnold, St. Joseph County Prosecutor, Dies

Coldwater, Mich., Nov. 8.—[Special.]—George H. Arnold, Democratic prosecutor of St. Joseph county for several yearsfi is dead today at his home in Three Rivers, near here. He was defeated for the office by Dwight M. Britton, Republican, of Sturgis in Tuesday's election.

★ Hear the story of a BROADWAY STAR in HOLLYWOOD!

From Broadway successes . . . into the Hollywood whirlpool of triumphs, failures, hopes and disappointments. How does Muriel Kirkland get along? Betty Crocker, cooking authority, tells you all.

HOLLYWOOD HIGHLIGHTS BY Betty Crocker

TUNE IN WMAQ 9:45 WED. A. M.

W. R. SPROUL, CONTRACTOR, IS DEAD AT 48

Wilford Robert Sproul, Chicago contractor and son of former Congressman Elliot Wilford Sproul, died yesterday at Rochester, Minn. He was 48 years old.

Mr. Sproul was born in Chicago and, after attending Culver Military academy, he became associated in 1905 with the general contracting business of which his father had been president for 40 years. He became president of the concern in 1911.

Survivors include his second wife, Mrs. Frances Carlsen Sproul; their child, Robert Francis, and five children by a first marriage, Henrietta, Elliott Wilford, Wilford Robert Jr., John St. Clair, and Dandridge. Services will be held Saturday at 2 p. m. at Bethany Union church, 103d and Wood streets, and burial will be in Mount Greenwood cemetery.

Catholic Bishop and His 2 Sisters Hurt in Auto Crash

Indianapolis, Ind., Nov. 8.—(AP)—Bishop Alphonse J. Smith, head of the Nashville, Tenn., diocese of the Catholic church, two of his sisters, and a third woman were injured when two automobiles collided one mile west of Plainfield today. Besides Bishop Smith those injured were the Misses Anna and Teresa Smith of Indianapolis and Mrs. T. M. Potter of Lexington, O.

HURSEN Funerals

Always Cost Less

HURSEN revolutionized the prices and methods of funeral direction over a quarter of a century ago. This policy of "always lower" prices, without exception, and of giving the utmost in quality has never been equaled!

The 3 Hursen "funeral homes" in Chicago make up the largest and finest funeral establishments in America.

Hursen funerals are famous for their always unusual elegance.

There is no extra charge for the excellence of Hursen's unsurpassed automobile equipment . . . no charge for the famous Hursen Organ Chapels.

Hursen

North—929 Belmont Ave. Phone WELlington 1721

West—2346 West Madison Phone HAYmarket 0100

South—1820 South Michigan Phone CALumet 4030

FUNERAL DIRECTORS.

DONNELLAN—"CHAPEL OF THE CHIMES" Jeffery-blvd. at 77th-st. South Shore 8822.

O'HANLEY INC.—FUNERAL DIRECTION perfection. 7705 Cottage Grove. Rad. 7705.

SKEELES-BIDDLE — FAMOUS ORIENTAL quartet no extra cost 730 E. 63d-st.

— — WESTERN UNDERTAKING CO. — — Branches thruout city. Main office. Dea. 9368.

DEATH NOTICES

In Memoriam.

SCHWARTZ—Rose Goldman Schwartz. In fond and loving memory of our dear daughter and sister, who passed away two years ago today.
MOTHER, DAD, SISTERS, BROTHERS.

SCHWARTZ—Rose Goldman Schwartz. In memory of our beloved wife and mother, who passed away two years ago today.
FATHER, DAUGHTERS, AND FAMILY.

WIEN—Frank Wien. In loving memory of our dear brother, who passed away in marine service Nov. 9, 1918.
LOVING BROTHERS AND SISTERS.

ALEXANDER—George W. Alexander, beloved husband of the late Aurelia Alexander, fond father of Lawrence, Mrs. Hazel Ralls, Mrs. Loretta Gianinni, Mrs. Dorothy Bartz and the late George. Funeral at chapel, 6453 Irving Park-blvd., Saturday at 2:30 p. m. Interment Montrose.

ARNSTEIN—Gilbert Arnstein, age 14 years, beloved son of Charles and Anna, fond brother of Albert. Funeral Friday, at 10 a. m., at memorial chapel, 5206 Broadway. Interment Jewish Waldheim.

ARVIDSON—Mathilda Arvidson, Nov. 7, age 75 years, late of 4045 N. Damen-av., fond mother of Axel L., Ella Pierson, William, Hilmer and Henry C., dear sister of Hulda Olson and Tillie Magnuson. Funeral Saturday, Nov. 10, 3 p. m., from chapel, 3807 Lincoln-av., to Rosehill.

BLAA—Louis Blaa, Nov. 7, at 1808 S. Cuyler-av., Berwyn, husband of Catherine Blaa, father of Tressa, Alois and Charles Blaa. Services Saturday, Nov. 10, at 2:30 p. m., at chapel, 124 Madison-st., Oak Park, at Lombard-av. Interment Oakridge. Member of Union Park lodge, No. 610, A. F. & A. M., and I. M. U. of N. A., local 23. Masonic services at chapel.

BENSON—John Benson of 241 W. 61st-pl., beloved husband of the late Hanora Ford Benson, fond father of Mrs. Mary Cleary, Mrs. Anna Brown, and John Benson; native of Kiltimagh, County Mayo, Ireland. Funeral Saturday at 8:45 a. m. from funeral home, 6915 Wentworth-av., to St. Bernard's church. Interment Mount Olivet. Member of Douglas camp, No. 11584, M. W. of A.

BURKE—Nellie Melody Burke, beloved wife of the late Anthony Burke, mother of Mead and Melody Burke Page, sister of Paul Melody. Funeral Friday, 9 a. m., from parlors, 1506 E. 67th-st., to St. Laurence church. Interment Calvary.

CARTIER—Warren A. Cartier, Nov. 7; dearly beloved husband of Catherine, nee Dempsey; loving father of Ray, Morgan, and Vincent. Funeral services Saturday morning at 9:30, eastern time, at Ludington, Mich.

CROWLEY—John Crowley, Nov. 6, 1934, at his home, Bronxville, N. Y.; husband of the late Bridget Carden Crowley, father of Peter J., Frank J., William P., Mrs. William Dermody, Mrs. Albert Richards, Mary and Helen, and the late Thomas and Mrs. Robert Hamilton. Remains arrive Thursday morning. Funeral Saturday, 9:30 a. m., from chapel, 929 Belmont-av., to St. Ignatius church. Interment Calvary. For information call Wellington 1724.

DAKE—Stephen Dake, beloved husband of Kate Walsh Dake, son of the late Stephen and Ann Farrell Dake, dear brother of Helen, Richard and the late Macie. Funeral Saturday, 9:30 a. m., from funeral home, 6915 Wentworth-av., to St. Bernard's church. Interment cemetery.

EATON—Sarah J. Eaton, nee Hayes, suddenly at Colorado Springs, Colo., Nov. 4, 1934; beloved wife of the late James A. Eaton, fond mother of James C. Eaton and Mrs. Mamie Huggins Knight. Services at chapel, 63d and Harvard, Friday, Nov. 9, at 3 p. m. Interment Mount Greenwood.

DEATH NOTICES

FISCHER—Joseph Peter Fischer, beloved husband of Margaret Fischer, fond father of John, Mrs. Lillian Dressel, Mrs. Bernice Dressel, and Joseph. Funeral Saturday, at 9 a. m., from chapel, 1241 W. 79th-st., to St. Anthony church, where solemn requiem high mass will be celebrated. Interment St. Mary's. Member of St. Anthony Holy Name society and St. Nicholas court, No. 20, C. O. F.

FOSTER—Clara E. Foster, 6804 Jeffery-av., Nov. 7, 1934, wife of the late J. Frank Foster, sister of Mrs. May E. Cassel. At chapel, 63d and Harvard, until noon Friday. Services Friday, Nov. 9, at 2 p. m., at Bryn Mawr Community church, 70th and Jeffery. Interment Oak Woods.

GARRITY—Michael V. Garrity, Nov. 8, 1934; beloved husband of Mary Donahue Garrity. Funeral Saturday, at 9:45 a. m., from his late residence, 5353 Magnolia-av., to St. Ita church. Interment All Saints'. Please omit flowers.

GEHRING—Louis Gehring, beloved father of George, Edward, Josephine and Emma. Funeral services in chapel, 4717 Broadway, Saturday, Nov. 10 at 2 p. m. Interment Rosehill cemetery.

GEIS—Frank Geis, Nov. 7, age 80 years, beloved husband of Regina [nee Franzen]. Funeral Saturday, Nov. 10, at 9:30 a. m., from late residence, 2139 Hudson-av., to St. Michael's church. Interment St. Boniface cemetery. Member Firemen's Benevolent association, Retired Firemen's association, and Firemen's Mutual Aid and Benefit association.

GIANFRANCESCO—Michele Gianfrancesco, beloved husband of Stella, nee Peccia, fond father of Mrs. Mary Crivellone, Mrs. Freida Cantone, Mrs. Josephine Mancini, Mrs. Carmela Cardilli, and Mrs. Lucia Racanelli. Funeral Saturday, Nov. 10, from late residence, 6602 S. Justine-st., at 9 a. m., to St. Mary of Mount Carmel church. Interment Mount Carmel. Prospect 0600.

GUARINO—Mary Guarino, nee Padula, loving mother of Tony, Mrs. Louis Pecci, Mrs. Frank Zizzo, Fred, Josephine, and Joe; sister of Michael, Mrs. Joseph Sassan, Louis, Mrs. Frank Spirduso, Mrs. James Perrone, Lena, and Mrs. Edward Grant. Funeral Saturday, 9 a. m., from 1215 N. Crawford-av., to Holy Rosary church. Interment Mount Carmel.

KENNEDY—Michael P. Kennedy, retired lieutenant C. F. D., beloved husband of Ellen [nee Scott], son of the late Lanty and Mary Kennedy, brother of Mary and James and the late John, Dennis, Lanty, Timothy, William and Mrs. Margaret Campbell. Funeral Saturday, Nov. 10, at 9:30 a. m., from his late residence, 6317 Glenwood-av., to St. Gertrude's church. Interment Calvary.

KERR—Katherine R. Kerr, age 83, mother of Mrs. Bird E. Kelly, William S., and Joseph Y. Services Friday at 2:30 p. m., at chapel, 127 N. Northwest-hwy., Park Ridge. Interment Forest Home cemetery.

KLAMSTEINER—Carl Klamsteiner, late of 5914 Kenmore-av., beloved husband of Dailey Peisen Klamsteiner, fond father of George and Mrs. Marie Benjamin, grandfather of Ruth and Karl. Member of Chicago Federation of Musicians, St. Cecilia lodge, No. 865, A. F. & A. M., and German Club of Chicago. Resting at funeral home, 6222 Broadway. Funeral and Masonic services, Friday, 11 a. m., at Graceland cemetery chapel.

KRAMER—Mildred Kramer of 8824 S. Elizabeth-st., beloved wife of Roy; mother of Patricia, daughter of Alfred J. Quodbach. Funeral from funeral home, 1732 Wilson-av., Saturday, 9 a. m., to Our Lady of Lourdes church.

LEICHTFELD—William Paul Leichtfeld, beloved son of Anna and William F. Services Saturday, at 2 p. m., at funeral home, 3421 Fullerton-av. Interment Waldheim. Member of Lake View lodge, No. 774, A. F. & A. M.

LOVE—Hazel E. Love, Nov. 7, 1934; beloved wife of Herman B. Love, sister of Mrs. Bernice Kemph, Everett Tremper, and Scott Wilkinson. Services at residence, 1022 W. 81st-st., Saturday, Nov. 10, at 2 p. m. Interment Evergreen.

LUBELSKY—Morris Lubelsky, 4431 N. Sacramento-av., beloved husband of Sarah, devoted father of Harry, Sam, Ben, Sol, Dora Kahn and Etta Fine, brother of Jennie Feinberg and Sol Lubell. Funeral Friday 1 p. m. at chapel, 3140 Lawrence-av. Interment Jewish Waldheim. New York Jewish papers please copy.

McCUE—Lucille McCue, beloved daughter of Mrs. Agnes [nee Nolan] McCue and the late Edward J. McCue, fond sister of John and Dorothy. Funeral Saturday at 9:30 a. m., from late residence, 1045 N. Park-av., River Forest, Ill., to St. Luke's church. Interment Mount Carmel. Kindly omit flowers.

M'DEVITT—Mrs. Mary McDevitt, Nov. 7, at St. Joseph's hospital, wife of the late William R. McDevitt, mother of William T. of Chicago, Mrs. Elizabeth Horton of Detroit, James O. of Paxton, Ill. Funeral notice later.

McSHANE—Marguerite McShane, nee Bell, of 344 W. 102d-st., Nov. 6, 1934, beloved wife of Jordon McShane, mother of infant son, daughter of John G. and Mayme Bell, sister of John S. and Dorothy Mae Bell. At chapel, 63d and Harvard, until noon Friday. Services at St. Matthew church, 67th and Hermitage-av., Friday, Nov. 9, at 2 p. m. Interment Cedar Park.

MILLER—Pauline Miller, beloved baby daughter of Harvey and Anna Miller, nee Rosen, fond sister of Frances and Hart. Services Friday, at 1 p. m., at chapel, 7206 Stony Island-av. Interment Sons and Daughters of Jacob cemetery, Waldheim.

O'BRIEN—Lieut. William P. O'Brien, Nov. 8; son of Elizabeth McDonald O'Brien and the late Patrick, brother of Frank A., Florence M., and Mrs. Grace Healy. Funeral Saturday, at 10:30 a. m., from residence, 7840 Constance-av., to Our Lady of Peace church. Interment Mount Olivet. Member of Policemen's Benevolent association. South Shore 8822.

PADULA—See Guarino notice.

POLEY—Lillian Poley, nee Mang, dearly beloved wife of Charles, fond mother of Jeanne Marie, daughter of Wilhelmina Mang, sister of Fred and Harry Mang. Funeral Saturday at 12 noon at funeral home, 5839 W. North-av. Interment Kankakee, Ill.

SCHAEFER—George C. Schaefer, Nov. 7, 1934, of 853 N. Lorel-av., husband of Lucia, father of Mildred Melbourne, Cyril, and the late Norma. Funeral Saturday, 9:15 a. m., from the late residence to Our Lady Help of Christians church, corner of Iowa-st. and Le Claire-av. Interment All Saints'.

SHAPIRO—Louis Shapiro, 1105 S. Albany-av. Survived by his wife, Zelda, 8 sons, 3 daughters and 5 grandchildren. Services today, 10 a. m., at chapel, 3600 Roosevelt-rd.

SHEA—Mary Louise Shea, Nov. 7, 1934, of 917 Linden-av., Oak Park, wife of the late Daniel J. Shea, mother of Agatha, Varian, Irene, and Ervin. Resting at and funeral at funeral home, 318-320 N. Central-av., Austin. Saturday at 2:30 p. m. Interment Forest Home.

SHEEHAN—John Sheehan of 7809 Langley-av., dearly beloved son of Margaret A., nee Rohan, and the late Thomas J., loving brother of Mamie, Thomas J. Jr., Patrick, Mrs. Margaret Butler, and the late James. Funeral Friday, 2 p. m., at chapel, 809 E. 75th-st. Interment Oak Woods.

SPROUL—Wilford Robert Sproul of 9823 Longwood-dr. passed away at Rochester, Minn., Nov. 8, 1934, beloved husband of Frances Carlson Sproul. At chapel, 63d and Harvard, until noon Saturday. Services at Bethany Union church, 103d and Wood-sts., Saturday, Nov. 10, at 2 p. m. Interment at Mount Greenwood.

STEVENSON—Jeannie C. Stevenson, widow of Alexander F. Stevenson, mother of Alexander F. Jr. and Mary L., Nov. 7, at her residence, 180 E. Delaware-pl. Services at St. Chrysostom's church Friday, 10 a. m. Burial private.

STEWART—Elizabeth Stewart, nee Ott, at 607 Porter-st., Lemont, Ill., fond wife of Thomas J. Stewart, beloved mother of Ellen B. of Chicago, Mrs. Angie Warren of Galena, Ill.; Mrs. Eva Bergner of Milwaukee, Wis.; Thomas J. Jr. of Gary, Ind., and foster mother of Roger V. of Lemont. Funeral from home Friday, Nov. 9, at 2 p. m., to the M. E. church at 2:30. Interment at Fairmount.

TOWNSEND—Robert White Townsend, age 17 years, 7449 Coles-av., Nov. 7, 1934; beloved son of Paul D. and the late Charlotte White Townsend, foster son of Helen Lindahl Townsend, brother of Paul Donald Jr. At chapel, 63d and Harvard, until 9 a. m. Saturday. Services Saturday, Nov. 10, at 2 p. m., at St. Margaret's Episcopal church, 73d and Coles-av. Interment at Oak Woods.

VAN CLEEF—Marie Van Cleef, beloved mother of Noah, Maxime, Felix, Paul, and Eugene. Funeral Friday, Nov. 9 at 1 p. m., at chapel, 936 E. 47th-st.

WOLFE—Philip A. Wolfe, beloved son of Philip and Dorothy, nee Glowczewski, brother of Evelyn, Virginia, and James. Funeral from chapel, 3100 Irving Park-blvd., Saturday, at 9 a. m., to St. Veronica church. Interment St. Adalbert's cemetery.

ZALEWSKI—Pearl Zalewski, Nov. 7, 1934, dear mother of Mrs. Joseph Sieroslawski and Mrs. August J. Klein. Funeral Saturday, Nov. 10, 1934, at 9:30 a. m., from residence, 4454 N. Mansfield-av., to St. Constance church. Interment St. Adalbert's cemetery.

ZEFFWOCH—William F. Zeffwoch of 484 Milwaukee-av. Funeral Saturday, Nov. 10, at 3 p. m., at chapel, 5701 Division-st. Interment Forest Home.

CEMETERIES.

CLOS. ESTATE—CHOICE LOTS NR. GATE; $10 per grave; orig. deeds. Juniper 3727.

MEAT BALL DISH SCORES A HIT AT COOKING SCHOOL

Many Women Find Solution to Supper Problem.

A tin of spiced muffins and a brand new meat ball dish yesterday took by storm the 5,000 housewives attending the third day's session of THE TRIBUNE's annual cooking school in the Trianon ballroom, 6201 Cottage Grove avenue.

Mrs. Ida M. Chitwood, the cooking expert in charge of the school, won loud applause for both dishes, which she conjured out of her seemingly endless list of original recipes.

"Thank goodness, the supper question is solved for me tonight," one woman was heard to remark.

"Henry Will Never Guess."

"Me, too," from another. "Henry's not fond of hamburger, but he'll never guess the truth about those meat balls."

As Mrs. Chitwood, demonstrating the recipe for muffins in her third lecture of the cooking school's opening week, began adding nuts, raisins, dates, bran flakes, cinnamon, honey and nutmeg to her foundation of shortening, brown sugar, eggs, baking powder, soda and buttermilk, mouths began to water. Some of the women sat on the edge of their chairs, determined not to miss a single motion in the deft mixing of the ingredients.

"Now how many of you will go home and make this tonight and then come back tomorrow and tell me you've never tasted a better muffin?" Mrs. Chitwood asked.

"I will," shouted one woman. "So will I," echoed others, until the whole ballroom became a chorus of "I will."

They Learn a New Trick.

The women paid close attention to the novel ground meat recipe called ground steak pilaff. Here they learned a new trick. Mrs. Chitwood pounded the meat out flat into almost paper thin cakes ten inches in diameter, and placed these on oiled paper. After mixing the stuffing she put some of it in the center of the meat. Then she brought the corners of the oiled paper together, forming a ball of the interior. The paper was then removed.

"See," said Mrs. Chitwood, "you'd never guess that inside is shredded egg omelet, chopped onion, mushrooms, parsley, and cheese. Now I'm going to cook these to a beautiful brown and serve with mixed vegetables and deep brown beans."

Other Recipes Explained.

Among other recipes were zweiback cheese cake, subgum chop suey, and bean roast made of onion, beans, egg, butter, grated cheese, crums, tomato soup, and seasoning.

Preceding Mrs. Chitwood's lecture the cooking school's guests were treated to more than an hour of entertainment by professionals. But first they sang old songs, led by Edward Clissold, with Cathryne Bennett at the piano. Then came the special numbers.

There was Joe Rardin, radio's one man band, and John Burdette, the Negro baritone, who was a sensation at the 1930 Chicagoland Music Festival, and his Cotton Pickers; the poet, "Uncle Cy" Frank Whitney Bush, in the rôle of a farmer, and Carlos Molina with his violin, Natcho Ruffino, Mexican baritone; Don Harris, master of ceremonies; Rafael Gama, pianist, and Gagnon and Broughton, dance team, all of the Hotel Stevens.

Special Events Today.

Following intermission, Harriet Krauth White, dramatic soprano, sang, and Miss Ruth DeYoung, TRIBUNE club editor, made a brief talk.

An added attraction was the appearance of Muriel Stafford, handwriting psychologist, whose articles will appear in THE TRIBUNE starting Monday.

Today will be the final session of the cooking school for south side housewives. There will be two special events. Mary Meade, TRIBUNE cooking editor, will make some of her own recipes in the cooking school's kitchen, and the grand prizes will be awarded.

The school will be closed then until next Tuesday, when it will open a four day session at Guyon's Paradise ballroom on the west side. On Nov. 20 the school will open on the north side at the Aragon ballroom.

Professor Sues Illinois U. Over Anatomical Models

Suit seeking damages of $50,000 for the alleged loss of various anatomical wax models, molds, and tools was filed yesterday in Superior court against the University of Illinois by Prof. Adolph Hammer, artist and sculptor. The bill charges that Prof. Hammer left the wax figures with university officials when he visited his home in Germany in 1930 and that upon his return to this country last fall he found that the officials had converted them to their own use. Some of the figures required twenty years to make, the bill states.

CHOP SUEY OR CHOW MEIN you can call your own!

MAKE Chop Suey or Chow Mein at home. The real Chinese ingredients are not expensive. Ask for La Choy Vegetables. A complete one-dish meal in 10 minutes. Easy-to-follow recipes printed on every label of La Choy Products. Sold by all good grocers.

LA CHOY FOOD PRODUCTS, Inc.
Detroit, Michigan

DICK TRACY—Blanketed

Mixing to Music at Cooking School

Ida M. Chitwood (left) and Mary Meade, Tribune cooking editor, keeping time with the music of Carlos Molina, orchestraa leader at the Stevens hotel, as they give demonstration at Tribune cooking school in the Trianon ballroom. [TRIBUNE Photo.]

THE JILTED GIRL MUST TAKE 'WHAT OF IT' ATTITUDE

Brave Attitude Needed to Overcome Hurt.

BY DORIS BLAKE.

When the girl is left waiting at the license bureau, what art can soothe her injured feelings? It's the question of the girl's mother. Twice, in fact, the date was set. The first disappointment was forestalled with a telephone call. Business prevented the young man from keeping the license-getting engagement. A month later, the day set for the wedding, shower presents were in, wedding gifts, the caterer engaged, but the bridegroom-to-be showed up at neither license bureau nor wedding.

A pretty disheartening break, you'll agree. So many phases of hurt feelings involved, shame before friends, pride, embarrassment.

Blowsy Business for Man.

Two disappointments might just indicate an established unwillingness to be in on the wedding ceremony at all, not just the last-minute cold feet that some men suffer. But it's pretty blowsy business for a man to let the girl continue plans and preparations and then bolt the scene completely.

But, so far as the girl is concerned now, the harm is done and further marriage plans are off with the man.

It calls for a particular brand of bravery to face people after such a happening in a young life. It has to be mustered somehow. The best way to go about it is to be just as brazenly bold about the affair as possible. To taunts, learn to say: "Well, what of it?" Adopt the "what-of-it" attitude generally. The romance curtain isn't down forever on a girl of 23 years. Far from it. People nowadays aren't so prone to misjudge the young woman in such cases. In fact, they take surprises of the sort, broken alliances of any kind, with a modern brand of philosophy which excludes harsh judgment.

Forget What People Say.

The girl's hurt is terribly involved with what people will say. She simply has to learn to say, "The dickens with what people say! It was good riddance to bad baggage, anyway." Without becoming sour underneath, she needs to establish a hard veneer on top until the noise has died down. The quicker she can get herself interested in another chap, the swifter her cure. Mother might be of help in surrounding the girl with companions, one male of whom might prove the cure.

Tribune Recipes

BLUEBERRY PUDDING.

1 egg.
½ cup of sugar.
1 cup of flour.
1 teaspoon of baking powder.
¼ teaspoon of salt.
1-3 cup of milk.
3 tablespoons of melted butter.
¼ teaspoon of lemon extract.
½ teaspoon of vanilla.
1 cup of blueberries.
2 cups of stewed blueberries.
Hard sauce.

Beat the egg and add the sugar while beating. Add the flour which has been sifted with the baking powder and salt, and mix them thoroughly. Then add the milk, melted butter, and flavoring in order to stir them until they are well mixed. Add the one cup of blueberries and bake the mixture in a greased cake pan or in muffin tins, in an oven heated to about 400 degrees F. Serve the pudding hot, covered with the hot stewed blueberries and hard sauce.

GRAPEJUICE LEMONADE.

3 cups water.
1 cup lemon juice.
1 cup sugar.
2 cups grapejuice.

Mix all the ingredients until the sugar is dissolved. Pour into a pitcher half full of cracked ice. Stir until cold and serve, holding back the ice.

RAFFIA TRIMMED BOTTLES MAY BE MADE AT HOME

Ideal and Colorful for Serving Liquids.

The fourth Chicago Tribune School of Cookery is now being held in the south side. Mrs. Ida M. Chitwood, famous home economics expert, in cooperation with Miss Mary Meade, Tribune cooking editor, is conducing the sessions. The schedule is as follows:

South Side—Trianon ballroom, Nov. 9.

West Side—Guyon's Paradise ballroom, Nov. 13, 14, 15 and 16.

North Side—Aragon ballroom, Nov. 20, 21, 22 and 23.

All schools will open at 12:30 o'clock.

BY MARY MEADE.

Ever noticed, when you've served a particularly delectable fruit juice cocktail in those absurdly small glasses fashion dictates, that folks are sure to look longingly about for some more of the stuff?

The answer is—fool the etiquet dictators by having ready chilly seconds on the sideboard, neatly housed in one of these chubby glass coffee bottles so much in vogue just now. And if you've already priced the things and have grown a bit discouraged why not make a family of the gay bottles yourself? They're great things, need I mention, for Christmas gift giving.

The first move will be the acquisition of a bottle or bottles. Heatproof glass ones with long necks and fat stomachs may be purchased for a modest sum at any chemical supply house. Look them up in the classified directory. The bottles come in a wide range of sizes. Cup size ones are always chic for individual coffee service. Or select the six cup size for serving quantities of fruit juices, coffee, cocoa, or even use as a sideboard wine decanter.

When you have gathered your bottles safely home wrap each glass neck with a single thickness of asbestos paper cut to fit. Now wind it snugly about with strands of brilliantly colored raffia, tucking the ends in so that they will be held in place. Plan the color scheme when you buy the raffia, then vary it on different bottles. If you plan to dedicate one bottle to tomato juice why not gladden that one with red, black, and green windings to set off the cheerful juices?

Over the raffia wrappings apply a coat of white shellac with a small, thin brush. This will insure the permanent finish, withstanding water. The bottle stopper is simply a tight fitting cork enameled in a harmonious color. An additional coat of shellac on the cork helps to preserve it.

And if you wish to be exceedingly fancy weave a cord of raffia, fasten one end in a circle about the base of the bottle neck, and attach the other end to the cork, allowing enough slack for easy un-stopping. A bright wooden bead adds the final touch when used to finish off the raffia ends.

Upon which let's change the subject, for I have a grand new idea I've been saving up for just such a fall day as this. It's a new green gage plum ice which has just been concocted to spread smiles of contentment upon faces of the most critical diners.

Plum ice is a versatile affair, scrumptious with the meat course or dropped into iced pineapple juice for an afternoon beverage or midday appetizer. But it shines most brightly at dessert time when offered up with pretzel sticks spread with cream cheese, blended with chopped pistachio nuts. The ingredients are few and the directions simple.

Green Gage Plum Ice.

4 cups water
1¾ cups sugar
Juice of two lemons
1 No. 2½ can green gage plums

Cook the sugar and water together for five minutes. Add the strained lemon juice and the plums, which have been pressed through a sieve. Cool and then freeze with three parts ice to one part salt.

[Copyright: 1934: By The Chicago Tribune.]

Mary Meade's Menus

Utilizing Today's Bargains

SATURDAY

BREAKFAST
Orange Juice
Jelly Omelet
Popovers — Butter
Coffee — Milk

LUNCH
Baked Acorn Squash — Sausages
Endive and Grapefruit Salad, French Dressing
Bread — Butter
Dried Peach Whip
Tea — Milk

DINNER
Broiled Sirloin Steak — Barbecue Sauce
Mashed Sweet Potatoes — Creamed Spinach
Apple and Grape Salad
Bread — Butter
Walnut Honey Cake
Coffee

SUNDAY

BREAKFAST
Baked Apples
Hot Cereal
Date Muffins
Bacon Strips
Coffee — Milk

DINNER
Cranberry Juice Cocktail
Crackers — Roast Pork — Apple Fritters
Potatoes on Half Shell
Cauliflower with Melted Butter
Combination Salad
Steamed Plum Pudding — Hard Sauce
Coffee

SUPPER
Cream of Celery Soup
Toasted Cheese Sandwiches
Celery Sticks
Ice Cream — Oriental Sauce
Milk

Mrs. Phoebe Wolfe Chosen Grundy County Treasurer

Morris, Ill., Nov. 8.—[Special.]—Two women were elected in Grundy county on the Republican ticket, Mrs. Phoebe Wolfe for treasurer and Miss Anna Ondesco for superintendent of schools.

LAMB CUTS OFFER GOOD MEAT BUYS FOR WEEK-END

The committee on marketing information of the Meat Council of Chicago yesterday issued the following report for the guidance of housewives purchasing meat in Chicago retail meat stores.

"The various cuts of lamb represent the most economical meat buys for Chicago housewives in retail meat stores over the coming week-end. Leg of lamb is available at the present time at attractive price levels.

"Chuck pot roast, one of the less demanded cuts of beef, also represents a bargain."

Three Geneseo Couples Will Mark Wedding Days

Geneseo, Ill., Nov. 8.—[Special.]—Three Geneseo couples will observe wedding anniversaries totaling 174 years during the next few days. Tomorrow Mr. and Mrs. John W. Hoover will pass their 58th anniversary and Mr. and Mrs. Charles Tomlinson will have been wed 61 years. Sunday Mr. and Mrs. John Fowlers will observe their 55th anniversary.

MEMO
Creamettes for dinner tonite!

Delicious
MACARONI PRODUCT

Advertise in the Tribune

YOU CAN'T TELL 'EM APART

Which is Homemade Jelly and which is Jar-Mel?

Only true fruit flavors are used in Jar-Mel—that's why you can't tell it from the finest homemade jelly. Try it and see. In just a few minutes, one 7-cent domino makes a 7 oz. jelly glass almost full of this delicious spread. See this amazing new food discovery demonstrated by

MRS. IDA CHITWOOD, *National Known Authority in the* CHICAGO TRIBUNE COOKING SCHOOL

TODAY at the TRIANON
62nd Street and Cottage Grove Ave.

If your family is fond of homemade jelly, get from your grocer today one of these little 7-cent dominos of

PATENT APP. FOR
JAR-MEL Jelly's Twin
QUICK TO MAKE-SURE TO JELL

and serve Jar-Mel tonight in your favorite flavor—*crabapple, currant, raspberry or mint.* Requires no fruits nor juices.

You will be amazed at the magical ease of its making, the beauty, transparency, texture and flavor. With Jar-Mel you never fail. Order Jar-Mel from your grocer today. Make up as you need it. Costs only 7c a domino—4 for 25c. Contains no animal matter—a pure and delicious true fruit flavored food made in ultra-sanitary kitchens.

KITCHEN ART FOODS, Inc., 226 W. Ontario St., Chicago
Also makers of 2-Minute Dessert, which has *no raw starch taste*

Made in ultra-sanitary kitchens visible at tram level from all North Side L Trains

Prizes of $50 or $100 Cash and 10 Sunbeam Electric Mixmasters given to users of Jar-Mel and 2-Minute Dessert

HEAR FRANCIS X. BUSHMAN *co-starred with* Elizabeth Hines in Movie Personalities Every weekday 10 A. M. over WGN

Churned from cream as SWEET as the cream in her cereal

A CHILD'S keen taste instantly senses the delicious flavor of a butter churned from sweet (not sour) cream. It's a difference that you too will notice and enjoy. Children aren't really fussy at the table, their sense of taste is just more delicate, more refined. Serve a delicious butter that can stand the test of these particular little eaters—LAND O' LAKES *Sweet Cream* Butter.

Land O' Lakes Creameries, Inc.
665 W. Randolph, Monroe 5828

LAND O'LAKES *Sweet Cream* **BUTTER**
Churned from SWEET (NOT SOUR) CREAM

Don't forget the *plus* in today's marketing

If you're looking for *real values,* you'll put the name Sky Flake Wafers right at the head of your grocery list today. For these Sky Flakes, slightly salted, offer more in delicate flavor, in flaky light texture, in freshness and goodness. They offer, too, the *plus* of confidence in what the maker's name stands for. No food concern in the world has a greater reputation to maintain for quality and service to the public than the "Uneeda Bakers," who are cracker-bakers-in-chief to the nation. And mighty proud of their responsibility, too.

P. S. *There's another* plus *in the economy and convenience of buying the big pound package. Order today without fail. Look for this blue package of Sky Flake Wafers.*

NATIONAL BISCUIT COMPANY "Uneeda Bakers"

A&P Food Stores
ESTABLISHED 1859 — WHERE ECONOMY RULES

75th Anniversary Specials

Silverbrook Creamery **BUTTER** LB. **31c**
Outstanding in quality and outstanding in value at this low week-end price.

SAWYER'S SALTINES OR DATED GRAHAM **Crackers 2** 1-LB. PKGS. **25c**
STANDARD OR PIMIENTO **Pabst-ett 2** 6½-OZ. PKGS. **29c**
ARMOUR'S STAR SLICED **Bacon** FIXED FLAVOR ½-LB. PKG. **14c**
FINE GRANULATED PURE BEET **Sugar . 10** LB. CLOTH BAG **51c**
MEDIUM SIZE GULF COAST **Shrimp . . .** 5¾-OZ. CAN **10c**

CHASE AND SANBORN SEAL BRAND DATED COFFEE LB. **31c**
RED CIRCLE RICH AND FULL BODIED COFFEE **2** 1-LB. PKGS. **43c**
BOKAR VIGOROUS AND WINEY COFFEE 1-LB. TIN **27c**

FANCY BOX **Jonathan . . .** APPLES LB. **5c**
THREE MINUTE **Oat Flakes 2** 20-OZ. PKGS. **15c**
VAN CAMP'S **Tomato Soup .** 10½ OZ. CAN **5c**
BEST FOODS BREAD & BUTTER **Pickles . . . .** 16 OZ. JAR **17c**
HAMILTON'S **Sauerkraut .** NO. 2½ CAN **10c**
ANN PAGE BAKING **Powder . . . .** 1-LB. CAN **15c**
ROBERTS' JUSTRITE **Boiled Ham .** HALF LB. **17c**
20 MULE TEAM **Borax . . . 2** 16 OZ. PKGS. **27c**
PALMOLIVE **Toilet Soap 6** CAKES **25c**

SWANS DOWN CAKE FLOUR 44 OZ. PKG. **26c**
CHOCOLATE BAKER'S PREMIUM 8 OZ. CAKE **20c**
Jello All Flavors 3 PKGS. 17c — Coconut BAKERS' 4-OZ. PREMIUM PKG. 11c
Log Cabin Syrup 12 OZ. CAN 23c — Maxwell HOUSE COFFEE LB. 33c

VARIETY Second to None

A & P breads lead the field with their many varieties! Here are some of them listed below—try one more this week-end!

GRANDMOTHER'S WHITE OR BRAN **Raisin Bread . . .** 16 OZ. LOAF **8c**
GRANDMOTHER'S **White Bread . . . .** 18 OZ. LOAF **6c**
GRANDMOTHER'S **Cracked Wheat .** 16 OZ. LOAF **8c**
GRANDMOTHER'S **Big Twist Bread** 24 OZ. LOAF **9c**
GRANDMOTHER'S PLAIN OR CARAWAY **Rye Bread . . . . .** 16 OZ. LOAF **7c**
GRANDMOTHER'S **Prune Bread . .** 16 OZ. LOAF **10c**
GRANDMOTHER'S **Potato Bread . . .** 16 OZ. LOAF **7c**
GRANDMOTHER'S SLICED **Swedish Rye . . .** 16 OZ. LOAF **7c**

A & P FOOD STORES

The Forgotten Honeymoon

BY ROY VICKERS

SYNOPSIS.

Rhoda Cornboise's engagement to Maj. Ralph Stornack, of apparent position and wealth, is arranged by her ambitious mother. Rhoda is in love with Colin Briarley, who is serving a twenty year sentence for the murder of a Canadian solicitor in a London night club. Colin was alone at the table with the Canadian when the lights went out and he was struck in the throat by a table knife. Chief witness against Colin was Maj. Stornack, who was the solicitor's host. Rhoda met Stornack when he called to express his regret for the testimony he had to give at her lover's trial. Jack Caermaen, an old pal of Colin's, is his warder. He plots Colin's escape by taking Colin's place as prisoner, allowing Colin to use his week's vacation. Nobody looks closely at prisoners, he explains, and warders are frequently changed. Rhoda elopes with Colin on the eve of her marriage to Stornack. They spend a brief honeymoon in Wales. Then Colin returns to prison. Rhoda returns home and feigns a lapse of memory. Her mother besieges her to marry Stornack, who is still willing. He and his confederates know she has inherited the fortune of a Canadian relative. The Canadian solicitor had come to London to tell her of it. Rhoda meets Jack Caermaen. Stornack follows. Later he calls on Caermaen and they quarrel. Jack suspects Stornack of the crime for which Colin was convicted. Rhoda tells her mother that she is going to have a baby. She leaves home and stays with friends of Caermaen's in London, intending to take a business course.

INSTALMENT XVII.

ADJUDGED MENTALLY UNFIT.

The college was in central London. It was an imposing building and Rhoda felt a little self-conscious as she entered it. But it was more like a business office than an educational institution. An elderly clerk listened impersonally to her requirements.

"You'll want the full secretarial course," he told her. "Kindly fill in this form and, as fees are payable in advance, if you would care to give me a check for ten guineas you will be automatically enrolled."

She wrote out the check and then:

"When can I start?" she asked.

"Now," said the clerk, and glanced again at the form she had filled up. "Married woman." He became almost human. "Let me see, now. You won't want to be in a class with a lot of giggling flappers." He handed her a slip of paper. "Take that to room No. 39 on the second floor. Thank you, Mrs. Smith."

She wandered through the corridors to room No. 39 on the second floor. She knocked at the door and a brisk young woman opened it and took the slip from her hand. She pointed to a row of pegs and Rhoda took off her hat and hung up her coat. The young woman took her the length of the room and handed her over to another young woman, ridiculously like herself, who motioned Rhoda to an empty desk on which was a typewriter.

The keys had no letters on them, for she was to learn to type by touch. The young woman showed her how to put paper in the machine, spent nearly five minutes showing her how to place her hands and then left her to perform the simple movements by herself.

It was monotonous enough, in all conscience, but to Rhoda it was vastly

It was monotonous enough, but to Rhoda it was vastly interesting.

interesting, because it was the beginning of her independence. From time to time the instructor stood over her and helped her.

Next to her was a gray haired woman, probably in the forties, and Rhoda wondered what her story must be that she should have to learn the typewriter at that age.

When the lunch hour came the gray haired woman spoke to her—with the same impersonal friendliness. Another woman joined them and without any kind of formal arrangement the three of them lunched on a glass of milk and a roll and butter at a nearby tea shop.

After lunch came an hour's shorthand, then another hour's typewriting—then a lecture on the card index.

At 5 o'clock, with some eight hundred others, she left the building.

It was all very strange, but Rhoda was determined to like it. She had become one of London's anonymous millions and it was a little frightening to feel that no one thought of her as an individual, but it at least contained the assurance that she would be at liberty to lead her own life.

Her dress, she knew, contained rather more suggestion of the moorland than of the office. At the first opportunity she must do some shopping. For that she would need more money.

That night she wrote to her bank in Gallowden, inclosing a check and asking that fifteen pounds in cash should be sent to her.

There came another busy day at the college—a Friday—and she learned that the college was shut on Friday night until Monday morning. On Saturday her cash arrived from the bank and she went out to do her shopping. She bought a ready made serge walking suit and a number of blouses and two pairs of stout shoes. By then it was time to return to Hollingbury Gardens for lunch.

She had lunch and then, feeling rather tired after her strenuous week, went up to her room to rest. . . .

In her room, she heard a taxi draw up outside the house and, as she knew that taxis were rare visitors to Hollingbury Gardens, she looked out. The next moment she was rushing downstairs to Mrs. Rawlings.

"My mother!" she gasped. "That's her knock on the door. O, do get rid of her for me, Mrs. Rawlings!"

"That's all right! You're over 21. You don't mind what I say to her, do you?"

"Not a bit. But I don't want to see her. It'll only mean a row."

"You go back to your room and lock the door," advised Mrs. Rawlings.

Rhoda locked the door and flung herself on the bed. She was trembling and on the verge of hysteria. The very sight of her mother had brought back all that she was most anxious to forget.

"I'm behaving like a child. She can't interfere with me."

She got up and pressed a cold sponge to her throbbing temples.

She started as there came a knock on the door. Then Mrs. Rawlings' voice:

"It's me. Open the door a minute, Mrs. Smith."

Rhoda turned the key. Mrs. Rawlings looked scared and unhappy.

"I'm afraid you'll have to go down," she said. "Mrs. Cornboise has got a legal piece of paper. It seems she has the right to see you."

"I'm sure you did your best," Rhoda assured her. "And it's quite all right. I'll see her and make it quite clear that I intend to stay where I am."

Mrs. Cornboise was standing by the harth in the front parlor.

"Come in, Rhoda. Shut the door, dear!"

"I'll come in, mother. And I'll listen to anything you want to say to me. But before you start I may as well tell you that I'm going to stay here."

Mrs. Cornboise sat down on the saddle-back armchair and Rhoda sat on the edge of the sofa.

"Do you know how I found this address, Rhoda?" she began patiently.

"You must have had a private detective."

"I had no private detective. I found your address from the bank." She held up her hand for silence as Rhoda exclaimed and then: "And banks, as you probably know, are not allowed to give clients' addresses without permission. Unless——" she paused for emphasis—"unless they receive an order to do so from the local bench of magistrates."

Rhoda was genuinely puzzled.

"I don't see how the magistrates come into it. I haven't stolen anything."

"You had a lapse of memory."

"Yes, but——"

"Let me finish, please. You had a lapse of memory. Dr. Treadgold and the other doctor who examined you believe everything that you have told them. They gave their evidence before the Gallowden bench. And the fact that you are subject to lapses of memory and that you do not know the name of the father of your child, and that you cannot remember anything about him, has convinced the magistrates that you are not mentally fit to look after yourself."

"Mother! Do you—do you mean they say I'm insane?"

"I don't know about insane. But you are certified unfit to take care of yourself. And you are committed to my care and your father's."

[Copyright: 1934: By Roy Vickers.]

[Continued tomorrow.]

BOOKLETS TELL WHY CAKES FAIL; OTHER SECRETS

Frosting and Fillings Are Explained.

Why did the cake fall, become tough, tunneled, and lopsided, and what caused the sticky, cracked crust? A sad fate, for a well meaning cake!

There are nineteen troubles that befall butter cakes and twenty things that may happen to the egg variety, all explained in Mary Meade's booklet, "Baking the Perfect Cake." Miss Meade gives the exact remedy for each trouble and includes in the booklet forty-eight easy to follow recipes for cakes, frostings, and fillings.

The price of the booklet is 20 cents at the Tribune Public Service office, 1 South Dearborn street, and Tribune Tower. To order "Baking the Perfect Cake" by mail, send 23 cents, stamps or cain, to Mary Meade, Tribune Tower.

Other booklets by Mary Meade are:

"The Culinary Dictionary," 3 cents; by mail, 5 cents.

"Twenty Ways to Cook Game," 2 cents; by mail, 3 cents.

"Parties for Growing-Ups," 3 cents; by mail, 5 cents.

"Sixteen Refrigerator Frozen Salads," 2 cents; by mail, 3 cents.

"Low Cost Main Dishes," 3 cents; by mail, 5 cents.

"All in One Dish Meals," 3 cents; by mail, 5 cents.

"What to Serve with Fish—Sauces, Stuffings, Garnishes," 3 cents; by mail, 5 cents.

"Stretching Food Dollars with Cracked Wheat," 3 cents; by mail, 5 cents.

"Home Frozen Delicacies," 10 cents; by mail, 13 cents.

"Two Mouths to Feed," 3 cents; by mail, 5 cents.

"Oriental Dishes from American Kitchens," 2 cents; by mail, 3 cents.

"Meatless Meals for Variety," 2 cents; by mail, 3 cents.

"Feeding Fifty," 3 cents; by mail, 5 cents.

"When Bachelors Cook," 2 cents; by mail, 3 cents.

"Say It with Honey," 3 cents; by mail, 5 cents.

"Potato Dishes, Sweet and Irish," 2 cents; by mail, 3 cents.

"Refrigerator Cakes and Cookies," 3 cents; by mail, 5 cents.

"Vegetables All Dressed Up," 3 cents; by mail, 5 cents.

"Let's Have Eggs," 2 cents; by mail, 3 cents.

"Pies He'll Rave About," 2 cents; by mail, 3 cents.

"What for Dessert? Thirty-two Answers," 3 cents; by mail, 5 cents.

"Glorifying the Leftovers," 3 cents; by mail, 5 cents.

"Hostessing with Sunday Suppers," 3 cents; by mail, 5 cents.

"Yeast Breads in the Modern Manner," 3 cents; by mail, 5 cents.

"The Sandwich Maker," 2 cents; by mail, 3 cents.

"Candies That Are Fun to Make," 3 cents; by mail, 5 cents.

"Simple Salad Dressings," 3 cents; by mail, 5 cents.

"Appetizers—How to Make Them—When to Serve Them," 3 cents; by mail, 5 cents.

"Festive Menus," 2 cents; by mail, 3 cents.

"Delicious Fish Dinners," 2 cents; by mail, 3 cents.

"Carving Made Simple," 2 cents; by mail, 3 cents.

"Prize Recipes from Jewish Kitchens," 2 cents; by mail, 3 cents.

"Can You Cut Up a Chicken?" 2 cents; by mail, 3 cents.

WHITE HOUSE TO SERVE WINE AT STATE DINNERS

Washington, D. C., Nov. 8.—[Special.]—This season, for the first time since preprohibition days, wines will be served at state dinners at the White House and possibly also at official receptions.

First to be affected by, and last to be released from the limitations upon its hospitality, imposed and continued since world war days, the White House will enter upon the new era in its social history Dec. 18, at the cabinet dinner with which President and Mrs. Roosevelt will open the season's official program.

But not again, as in pre-war years, will there be three and four wine glasses ranged with the water goblet and Appollinaris glass before each guest.

This year not more than two wines, and only American light wines, will be served at dinners, Mrs. Roosevelt said today.

"With us it will be a very simple thing always serving American wines to those who care for them."

Dat Gal Craves Mo' Names

(By Edward F. Younger.)

Mis' Lily Pearl Ruby Hill nev' use all her names,
'Count dat h'it tek too long t' git all th'u;
She say she orter put her names in a gol' frame,
But she so bizzy dat she only jes' usin' a few.

W'en she bo'hn her Mammy calt her Lilybud Pearl,
Dat caze she so pure an' she wuth a heap,
But her Daddy say Ruby propeh name f'r a girl,
He say all dem common names soun' sorter cheap.

Rev'rn pastoh 'sist she orter git a Bible name,
Sumpin' lak Delilah, Deborah, er Sairy-Ruth-Ann,
Sto'keepeh 'low dat ef she ever 'spects t' git fame,
She orter be name Fanny, after Sally Ran's fan.

Her Gramma choose 'Lizer, caze dat so easy t' say,
But her Grampop helt out f'r Gwendolyn-Lee;
Dey asted Grampop huccom he gits dat-a-way—
Namin' a chile atter a steamboat he see?

Bimeby she sta'ht t' school an' gits big an' fat,
Yether kids all calt her: "Hey dah!" an' "Say, you!"
W'en de teacheh gits cross she calt her a brat,
In school dem's de onliest names dat she knew.

Now she mighty stylish an' a-rollin' her eyes
An' mekkin' high yaller boys whispeh dey love;
Do she tek a new name nobuddy gwine be 'sprise',
She laks Si Hill, who calls her "Honey-Dove."

BLAIR WILL HEAR COUNTY SCHOOLS' TROUBLES TODAY

Cook county school officials expect to go to Springfield today to confer with Francis G. Blair, state superintendent of public instruction, on the financial plight of the Cook county rural and village schools. A recent survey of the schools showed 73 districts without sufficient funds to complete the school year.

Members of the board of education at Steger, which has closed its two elementary schools for lack of funds, will head the delegation. C. R. Welsher, auditor of the county schools, will accompany the group, which is also to contain representatives of Elmwood Park district 85 and Niles Center district 68.

Joan Crawford's Brother Sued for Divorce in West

Hollywood, Cal., Nov. 8.—[Special.]—Harold [Hal] LeSeuer, actor and brother of Joan Crawford, film actress, today was sued for divorce by Mrs. Kasha LeSeuer, who charged him with staying out all night and returning with no explanation. Mrs. LeSeuer asked $10 a week for support of the couple's 10 month old daughter, Joan Crawford LeSeuer. They were married in 1931.

FLORIDA LAKE GOES DRY; THOUSANDS OF FISHES DIE IN SUN

Tallahasse, Fla., Nov. 8.—(AP)—Nature today completed one of her tricks and Lake Immonia, which at normal level covers an area of 20 square miles, went "dry."

Fish by the thousands were left to die in the sun, while other thousands were captured by hand and with garden rakes in the tiny pools that remained as the lake drained out through a "sink hole."

The big lake started draining out about three weeks ago. At first the fall of the water was gradual. Ten days ago the water had drained down to what is called the basin—an area as large as 10 city blocks. Then it went still lower, and early today the "bottom fell out."

It is no new thing for big lakes in this area to go dry as suddenly as did Lake Immomia. A few years ago Lake Jackson drained out with a roar, and its bottom was cultivated for one crop year. Later it partly filled up again.

DOES "P. M. FATIGUE" STEAL YOUR PEP?

Do you feel loggy and let down during mid-afternoon? Avoid it! Drink a cup of good Black tea at lunch time. It refreshes . . . picks you up . . . clears your mind. And be sure the tea you drink is India's good Black tea.* To get it, look for the trademark below on tea packages . . . no matter what brand you buy.

INDIA TEA

*Packages of tea marked with this Map compared price for price and grade for grade with teas containing no India Tea, are better teas in quality and value.

"There's more to it"

The Perfect Economical Sauce

Cranberries are so simple and easy to prepare in the favorite "10 Minute" Sauce. This sauce blends perfectly and improves the flavor of all meats and poultry—hot or cold.

"Ten-Minute" Cranberry Sauce
(Stewed Cranberries)

Boil 2 cups of water and 1½ to 2 cups of sugar together 5 minutes, then add 4 cups Eatmor Cranberries. Boil without stirring (5 minutes is usually sufficient) until all the skins pop open. Remove from fire when the popping stops, and allow the sauce to remain in the vessel undisturbed until cool.

A complete recipe book will be mailed to you free. Address Dept. N, American Cranberry Exchange, 90 West Broadway, New York City, or ask your dealer for free recipe card.

Quality Graded and Trade Marked

Eatmor Cranberries

Town Tavern Rye Whiskey
1 Year Old
Pint....... 83c
Quart..... 1.59

A Great Store in a Great City
THE FAIR
STATE, ADAMS and DEARBORN STREETS
FRIDAY AND SATURDAY SELLING

Mouquin COCKTAILS IN THE NEW "SHAKER BOTTLE"

Mouquin Cocktail in shaker bottles
Old Fashioned, Clover Club, Side Car, Mint Julep, Martini — 1.69 Fifth

Mouquin Sweet Wines — Port, Sherry, Muscatel or Tokay — Fifth, 73c — Gallon, $2.69

Teacher's Highland Cream — Old Scotch Whiskey — Fifth, $3.49

IMPORTED WINES

Sauterne ....1/5 $1.49 | Oloroso Sherry ...1/5 $1.35
Graves, 1929.....1/5 $1.25 | Chablis, 1928 ....1/5 $1.15
Red Burgundy, 1929..1/5 $1.35

Other Items in Our Food Dept.

STANDING Rib Roast — No. 1 Grade of Beef — lb., 18c
Legs of Spring Lamb — lb., 15½c
Bushel Apples — Baldwins or Yorks — bushel, $1.19
Kiefer Pears — Michigan Pack — 3 No. 2½ cans 44c
Green String Beans — Extra Small — 2 No. 2 cans 39c

RESORTS AND TRAVEL

Ocean Travel.

AUSTRALIA
NEW ZEALAND, SOUTH SEAS
via Tahiti and Raratonga
Mail and Passenger Service from San Francisco every 28 days.
For Fares, etc., apply Union S. S. Co., 230 California St., San Francisco, or James P. Robertson, Inc., 333 N. Michigan Ave. Phone State 3290, or any tourist, railroad, or steamship agent.

Europe—Hamburg-American Line
North German Lloyd
130 West Randolph St., Chicago.

TO ALL EUROPE via the MEDITERRANEAN
Famous de luxe liner offers regular express sailing on the smooth Southern Route. Fast rail connections. ITALIAN LINE, 333 N Michigan Ave. Phone Randolph 9257.

JAPAN AND CHINA by N. Y. K.
By large and fast motor liners to Orient from San Francisco, Los Angeles, Seattle Vancouver. 40 N. Dearborn St., or leading tourist agents.

INDIANA.

Special Offer—Fall Rate $8 a Day With Meals
FRENCH LICK SPRINGS HOTEL
FRENCH LICK, INDIANA
The Home of Pluto Water

Last Sunday the Chicago Tribune printed 54% more individual want ads than any other Chicago Sunday newspaper

★

Your money goes farther when you do your shopping in the Tribune Want Ad Section. Read the want ads in today's Tribune!

When you want to rent a store or an apartment, or sell or exchange an article, use a want ad in the Tribune, which can reach more families in Chicago and suburbs than a want ad in any other Chicago newspaper.

Call Superior 0100—Want Ad-Viser

If your name is in the phone book you can charge your want ad in the Tribune. If you prefer, or if you have no phone, a Tribune man will call on you promptly.

STORES OFFERING BARGAINS TODAY IN WINTER FOODS

Butcher Shops Cut Prices on Choice Meats.

BY FRANK RIDGWAY.

Winter foods that produce an abundance of heat and energy will dominate the bargain counters today and tomorrow. In THE TRIBUNE's weekly survey of retail stores and shops and the central markets throughout the great Chicago area, prices were found marked down on an assortment of the main cuts of beef, pork, lamb, eggs, butter, cheese, and a variety of fruits and vegetables.

During the summer and fall the cheaper cuts of meats have been frequently offered at reduced prices, but this week-end butcher shops are marking down some of the choicest cuts in their coolers. For example, in many stores high grade porterhouse steaks are 6 to 8 cents a pound less than they were last week, and sirloin steaks and rib roasts have been reduced 3 to 5 cents a pound.

Beef Cuts Into Pork Demand.

The demand for pork apparently is not sufficient to justify butchers adding enough to the retail price to take care of the processing tax of $2.25 a hundred pounds, placed on live hogs under the government's adjustment plan. Instead, they find it necessary to keep the price of pork down to compete with reduced beef and mutton prices. The reduction in pork prices has become general in city and suburban shops. This week pork chops are selling in most retail shops at from 8 to 11 cents a pound less than August prices.

Pork roast took another drop, some retailers offering good grades of roasts at from 3 to 5 cents a pound less than a week ago. Bacon is falling in line with this lower trend. Many stores will sell some brands of bacon today and tomorrow at 2 cents a pound lower than last week.

Lamb Steaks Down 5 Cents.

Leg of lamb is down as much as 6 cents a pound in several of the stores checked in the survey. Beginning this morning some shops are cutting lamb steaks as much as 5 cents a pound under last week's price.

Fresh bulk eggs and bulk eggs coming out of cold storage are off 2 cents a dozen compared with last week. Many stores have sliced 2 cents a pound off butter prices. Both city and suburban merchants are featuring that old quick lunch combination, crackers and cheese. A big assortment of packaged crackers in one and two pound sizes is being placed on the cut rate counters in the Chicago area.

Orange Prices Vary Widely.

The downward tendency in retail prices is also reflected on the green produce grocer's counter. The first shipment of navel oranges from the Pacific coast arrived in Chicago this week. California oranges in most stores range in price from 35 to 45 cents a dozen. Juice oranges from Florida are selling at a wide range of prices—from 19 to 35 cents a dozen.

Grapefruit shipments are coming from Arizona, Texas, Florida, and California. In some stores high quality grapefruit in the smaller sizes is being sold at less than five cents each.

Apples continue to sell at reasonable prices for this season of the year. Eating varieties are about 5 to 7½ cents a pound and cooking apples 4 to 5 cents a pound.

Cabbage Continues Cheap.

It pays to shop in buying potatoes because prices range from 12 to 39 cents a peck. The price, however, varies chiefly with the quality, size, color, and origin of the potatoes.

Cabbage continues to sell at low prices. Large quantities of high grade cabbage from Wisconsin are in the retail stores. Some stores are selling solid heads of high quality as low as 1 cent a pound.

Sweet potatoes are less than 4 cents a pound in various parts of the city and suburbs. Yams are even less. Other bargains are to be found in squash, celery, green and red peppers, endive, and white and yellow turnips. Many varieties of nuts including Brazils, English walnuts, and almonds are to be found in most stores.

Mrs. Roosevelt to Attend St. Louis Social Parley

Washington, D. C., Nov. 8.—(AP)—Mrs. Franklin D. Roosevelt will leave New York Monday night by train for St. Louis to attend a conference on the mobilization of human needs. She said today she would return to New York Thursday night and later will go to Harrodsburg, Ky., where she will join the President on his way to Warm Springs, Ga., for Thanksgiving.

LITTLE ORPHAN ANNIE: They Want Bluster

Return from Trip Abroad

Alice Joyce of the movies and her husband, Clarence Brown, in New York after trip abroad. [Associated Press Photo.]

CANNING IN HOME NOW ADAPTABLE TO FRESH MEATS

Solve Farm Problem of Supply.

Ever since Jack Spratt and his wife licked the platter clean, meat dishes of various kinds have been associated with good meals. It has become a common practice in many homes to plan the entire meal around the meat, and the meal planners must have a varied supply of meats at hand in order to avoid monotony in the menus.

Before the canning of meat became one of the major phases of food preservation in the farm home, the housewife who lived near a good market and could buy fresh meats of all kinds at any season had a distinct advantage over the one who was not within reach of a fresh meat supply at all seasons of the year. But the practice of canning the surplus fresh meats at seasons when they are plentiful has helped to solve the fresh-meat-the-year-round problem.

It is now possible for the most isolated homemaker to have many varieties of wholesome and attractive canned meats on her pantry shelves, and she can serve as well balanced meals as her city sister.

Not Difficult Process.

When the proper kind of canning equipment is available for use, it is no more difficult to can meats than it is vegetables, says Mrs. Ruby Mendenhall Smith of the University of Arkansas. Fortunately for the farm woman, most of the meat canning is done when the weather is cool and when there is not so much outdoor farm work being done.

November and December are the two months in which most of the beef is canned. A plentiful supply of beef roast, steak, stew, chili, soup stock, and a few cans of extras such as heart, tongue, tripe, and liver paste may be canned for both winter and summer needs. Pork canning is also done during the winter.

The old practice of losing or giving away a great deal of the surplus pork which could not be put in cure when the hogs were butchered is now passé, and thrifty housewives can this surplus in the form of roasts, chops, spare ribs, and sausage so there will be fresh pork ready for serving during the summer months when it is not practical to butcher.

Other Meats Delicious.

Mutton, kid, and wild game are delicious when canned, and desire a place on the meat shelf, says Mrs. Smith. Lamb is generally plentiful in the spring and it is a thrifty practice to add a few containers of roast leg of lamb and lamb chops to the pantry stores.

It is not necessary to depend altogether on the whims of the family's fisherman or his luck, either, to have fish to eat these days provided he has made several good catches during the year. When there is a surplus, it is wise to fill a few jars with fish and add one more variety to the meat supply in the pantry.

Canned chicken can be served in a variety of ways, and no canned meat has a better flavor or is better suited to more ways of serving than chicken. A few containers of the spring crop of friers will be fine for midwinter use. When the poultry flock is culled in the fall, the star boarders can find a nice spot on the pantry shelves, provided they are in cans.

Tribune Recipes

CHEESE ROAST.

2 cups kidney beans, cooked
½ pound cheese
1 cup bread crums
1 onion, minced
1 tablespoon fat
Salt and paprika to taste

Run the beans and cheese through the meat chopper. Cook the onion in the fat until brown. Combine all the ingredients and mix well. Mold into a loaf, roll in bread crums, and then bake in a shallow pan in a moderately hot oven until nicely browned, basting occasionally with melted fat and water. Serve with tomato sauce.

APPLE HAM CASSEROLE.

Select a slice of ham one inch thick, rub it well with brown sugar, and place it in a baking dish. Stick two cloves into the ham and add one tablespoon of onion juice. Peel, core, and quarter some tart apples, and cover the ham with them. Sprinkle the apples with four tablespoons of brown sugar and dot them with one tablespoon of butter cut into bits. Add one cup of boiling water and bake the ham in a covered dish until it is tender.

CAROTENE IS RICH IN VITAMIN A; HUMANS NEED IT

Substance Is Derived from Vegetables.

The autumn leaves are no more gorgeous than the autumn vegetables of yellows, reds, and greens. Those colors mean something too, explains Miss Aneta Beadle, extension nutritionist of Purdue university.

One of the many discoveries about foods in the last few years has to do with the coloring. In the green leaves and stems of plants, in the yellow roots, and fruits is a yellow pigment called carotene. Carotene in the animal body turns into vitamin A. When cows have good green pastures or good quality hay all winter, their milk is rich in vitamin A. When hens have plenty of green foods, the yolks of their eggs are richer in vitamin A. So one gets vitamin A both ways—in vegetables and animal foods.

In Green, Yellow Vegetables.

When one gets green or yellow vegetables and certain red ones he gets carotene, which turns into vitamin A, probably in the liver. When he drinks milk, eats eggs, butter, liver or salmon, he gets vitamin A itself, made from the carotene in the green food of the cow, hen, calf, pig, lamb, or fish, as the case may be.

The green and yellow vegetables have other food values. They furnish other vitamins and some of the minerals we need. They are important also because they help to keep the balance between the acid and alkaline foods we eat. The green and yellow vegetables are nonacid or alkaline forming foods. They also furnish bulk which the digestive tract demands. But right now, with winter coming on it is well to remember that the vegetables rich in carotene keep one in good condition and help one to avoid colds or other infections.

White Potatoes Good.

But now to go to the kitchen. In white potatoes and greens one gets all the vitamins, especially A and B and the minerals, calcium and iron. In sweet potatoes and greens one gets the same food values, but more of vitamin A and a little less iron than in the white potato combination.

Carrots are the best of all yellow vegetables for carotene and vitamin A Squash comes next, then pumpkin and yellow turnips.

Among the leafy vegetables—the greener they are the more carotene.

It is a good plan to have at least one green or yellow vegetable every day to provide the necessary carotene

Tribune Recipes

QUICK TURNIP SOUP.

2 cups grated raw turnip
1 onion, chopped
1 cup water
1 teaspoon salt
1 tablespoon flour
2 tablespoons butter
1 quart milk

Cook the onion and turnip in the salted water until tender, adding a little more water if necessary to prevent burning. Blend the flour with the fat, add the milk and bring to a boil. Add the cooked vegetables and heat for about ten minutes. Sprinkle a little finely chopped parsley over the soup just before serving.

Father and Son Meet Here for First Time in 30 Years

A father and son who had not seen each other for 30 years met yesterday at the Chicago airport. Robert Williams of Milwaukee, the son, was waiting with his wife, Ruth, and their 2 year old son, Bobby, when a TWA plane from the coast landed. Out climbed Henry Williams, the father, to greet his son, daughter-in-law, and grandson. Henry Williams travels in South America for a U. S. concern.

CHRYSANTHEMUM SHOW IS OPENED IN GARFIELD PARK

The annual chrysanthemum exhibition in Garfield park conservatory, attended in 1933 by 115,000 visitors, was opened to the public yesterday by Robert J. Dunham, president of the Chicago parks district board. Park Commissioners Harry Joseph and Martin Kennelly also attended the opening of the show and inspected the 7,000 potted plants which have from 1 to 750 blossoms on each plant.

"Joan Dunham" was the name given yesterday to a pompon anemone in honor of Mrs. Dunham. The exhibition will be open daily from 8 a. m. to 10 p. m. until the chrysanthemums are removed the night of Dec. 2.

In two other conservatories, also under the direction of the park commissioners, similar pompon shows are open to the public. Thousands of potted plants were placed on exhibit in the Lincoln park conservatory Sunday. This show also closes Dec. 2.

A chrysanthemum exhibit of more than 200 varieties of 5,000 potted plants was opened Saturday in Washington park conservatory at 57th street and Cottage Grove avenue. This display is to remain open the remainder of November.

HOUSEHOLD HINTS.

It is said that the most famous mushroom producing center in the world lies in an underground city below the streets of Paris. Here persons work and live.

Lake Shore
PURE STRAINED
HONEY
● Simply delicious! Healthful, too! The *natural* sweet.. for quick energy. Pure and pasteurized .. non-fattening. Children adore it... At better grocers' everywhere.
Write us for this delicious recipe
Honied Rice Krispies Balls—made with Lake Shore Honey and Kellogg's Rice Krispies—a wonderful health confection for the children.
W. F. STRAUB & CO., Chicago

KOSTO
Millions Are Having This Creamy Pudding for Dinner Tonight
Chocolate-lemon -Vanillin
NOURISHING MADE WITH MILK
At All Grocers

WEEK-END Specials
Money-Saving Food Distribution
EST 1899
NATIONAL TEA CO. Food Stores
IN OUR 250 MEAT DEPTS.
Pork Loin
ROAST—Rib or Loin End—2½ to 3 lb. avg. 11½c 2 lb.
Center Cut Pork Loin 18½c lb.
Pork TENDERLOIN 29½c lb.
NATIONAL'S FAMOUS QUALITY
Sirloin Steak 25c lb.
Porterhouse or Club Steak 27c lb.
Calves' Liver National's Genuine Sliced 29c lb.
National Sliced Bacon 15c ½-lb. pkg.
*Pork Sausage Meat Wayman's Pure 13½c lb.
*On Sale at all "National's"
Fresh Fruits and Vegetables
Proof again that National's prices on fresh fruits and vegetables are always low—these remarkable values offer you health foods at money-saving prices.
HEAD—Fancy California Iceberg Lettuce med. head (size 5)
FANCY—Serve with Pork Loin Roast Spinach lb.
Your Choice 5c
Fancy Cabbage Wisconsin lb. 1c
Sweet Potatoes Yams 5 lbs. 13c
Bananas Scientific ripening gives more food value 3 lbs. 23c
Pears Extra Fancy Bosc Beauty 3 lbs. 19c
Apples Extra Fancy Washington Delicious 3 lbs. 19c
OUR BREAKFAST Coffee 19c
Mild, Fragrant, DATED
Skillful blending of choice coffees combined with scientific roasting creates this satisfying flavor. And dating assures you absolute freshness.
1-lb. green bag
Amer. Home Dated Coffee 1-lb. red and blue bag 21c
National De Luxe Vacuum-fresh Coffee 1-lb. vac. glass jar 29c
Maxwell House Vita-fresh Coffee 1-lb. vac. can 31c
SLICED—Armour's Melrose Bacon 2 ½-lb. cello. pkgs. 25c
BRICK—Fancy Wisconsin Cheese lb. 16c
Chi. & Subs., Nov. 9-10
AN ITEMIZED CASH REGISTER RECEIPT WITH EVERY PURCHASE
NATIONAL TEA CO. FOOD STORES

Wesley Warton Sr. *on the* Warpath

When Wesley Sr. goes stamping through the house, an explanation's in order

MADGE WARTON is a patient person. But enough's enough, and when Wesley Sr. outdoes Wesley Jr. and goes stamping through the house, then an explanation's in order. Says Wesley Sr., "Madge, look here. You know I like good coffee. Won't you please, for my sake, stop floating around from one brand to another and get something GOOD!"

The grocer told Madge Hills Bros. Coffee was the finest obtainable. She found its greater strength... its richer flavor actually gave her more cups from a pound. Not only infinitely more delicious—it was more economical than those "just as good" coffees which seemed to be a few cents less. Wesley Sr. lets Wesley Jr. don the Indian feathers now. ... The Wartons have used Hills Bros. Coffee for over a year. They don't intend to change.

The richer flavor made more cups of good coffee out of a pound

Copyright 1934 Hills Bros.

NOW ANN THINKS IT'S FUN TO EAT VEGETABLES

"YUM, YUM" is all that Ann can say, because her mouth is full of delicious tasting soup. Mother says, "Thank goodness I discovered a way Ann really likes vegetables. That rich beef flavor of Hormel Vegetable Soup has made it easy to get vegetables eaten at our house."

Other Hormel Soups children like: Pea, Chicken Broth, Tomato-Chicken Consomme, Chicken Consomme, Beef Consomme

ANOTHER HORMEL BEEF STOCK SOUP

Movie Theater Will Offer Old Globe Players

Shortened Classics Will Be Given Daily.

BY CHARLES COLLINS.

The closing of A Century of Progress has not ended Chicago's possession of the Old Globe Theater company, which gave 1,101 performances of short versions of Shakespeare's plays during the Fair. This organization of gifted and spirited interpreters of the classic drama will begin an engagement at McVicker's theater Dec. 3 in conjunction with motion picture programs, under the direction of Thomas Wood Stevens, their leader at the Fair. They will remain at McVicker's for a run of indefinite length, changing their bills every week.

This unusual adoption of dramatic poetry by the cinema was announced yesterday by Aaron J. Jones, who has resumed control of McVicker's under a contract with its former operators, Balaban & Katz. The theater was his headquarters for years during the period of the silent films and was once Chicago's leading legitimate playhouse.

Three afternoon performances of one play and two night performances of another will be the schedule for the Old Globe at McVicker's. Fresh selections from the repertory will be made each week. The full company, headed by Carl Benton Reid, will be used, and an exact reproduction of the stage of the Old Globe at the Fair will serve as the players' platform.

Before this reappearance in Chicago the company will give a series of performances on a tour which will include Grand Rapids, Battle Creek, Detroit, Lansing, and Milwaukee.

"Run, Little Children," the Negro folk play staged by Ben Guy Phillips, will end its engagement in the Harris theater tomorrow night.

A revival of Edward Sheldon's drama, "Romance," with Eugenie Leontovich as star, will begin an engagement in the Blackstone theater on or about Nov. 21. The production will be made under the auspices of Playgoers, Inc. [Seymour Blair and Luther Greene] in association with Leslie Casey and James Liddle. "Romance" was originally staged in 1913 with Doris Keane as star, and was one of the most popular plays of its period.

The complete cast for Max Reinhardt's production of Shakespeare's "A Midsummer Night's Dream," coming to the Auditorium theater Nov. 15, was announced yesterday. It includes Georgie Breakstone, boy motion picture actor, as Puck, in place of Mickey Rooney; Raymond Brown as Bottom; David Lawrence, Ingeborg Tillisch, Hollis Davenny, Richard Stark, George Walcott, Olivia de Havelland, Marion Shilling, Boyd Irwin, Raymond Brown, Jack Harling, Scott Mattraw, Frank Sully, Otis Harlan, Gary Mohr, Leif Erickson, and Nini Theilade.

* *

Tells Why He Sold Plane to Famous Flyer

BY GEORGE SHAFFER.

[Chicago Tribune Press Service.]

Hollywood, Cal., Nov. 8.—[Special.]—Sir Charles Kingsford-Smith, only man to fly both ways from California to Australia, was at M-G-M studios with Capt. P. G. Taylor, his navigator. They visited Victor Fleming, director, and the talk naturally got around to Sir Charles' plane, the Lady Southern Cross, which Fleming sold to Kingsford-Smith last spring.

"Do you know," Fleming confessed to the Australian aviator, "I never had any luck at all with that plane. It was always getting mysterious things the matter with it. I never seemed to be able to get more than 300 miles out of it without coming down. Why, one time I flew in to Reno and had to come back by train. It developed a leaking tank. That's why I sold it."

Sir Charles and Capt. Taylor exchanged glances and smiled.

Not only did Joan Crawford spend hours at the hospital, to which her suitor, Franchot Tone, was removed, but now that Tone is home from the hospital she visits him at home and, when this is impossible, telephones every few hours to see how he is feeling. Tone was injured by a machine gun during a scene in "Lives of a Bengal Lancer" last Monday. He fell off a wall on the gun and bruised his back.

After ten months spent trying to polish up her novel, "Today is Tonight," Jean Harlow today announced it is in the mail to a publisher. She won't tell which publisher because it may not be accepted.

Reb Russell, ex-Northwestern football star, has finished his fourth movie as a cowboy hero and today he started his fifth. Reb's double found some of the scenes too hazardous in the last one, particularly the one where a blowgun with a gasoline preparation provided the flames for the hero's rescue of a comrade from a burning building. When the double demurred, Reb did the scene and got his eyebrows burned off and a fine singe all over the left side of his haircut.

Ginger Rogers is taking a plane to Kansas City for the sole purpose of getting a fitting of the bridal gown of pale green chantilly lace which she will wear at her wedding to Lew Ayres next Wednesday. The gown is being flown from New York to Kansas City to meet her. Then it will be taken back to New York for alterations and flown all the way here for the wedding. Ginger's maid of honor will be her niece and protégée, Phyllis Fraser, who also is in the movies. Her bridesmaids will be Janet Gaynor and Mary Brian. Ayres' best man will be Ben Alexander, who played with him in "All Quiet on the Western Front" when both got their big start in films.

That postponement of Max Baer's Paramount picture, which is announced as deferred until next spring, will permit the champ to treat his right eye for a case of grease paint infection suffered while he was making last week's screen tests.

WASHINGTON SOCIETY

Washington, D. C., Nov. 8.—[Special.]—Mrs. Roosevelt tonight attended the first concert here this season of the Philadelphia Symphony orchestra.

Mrs. Roosevelt and her daughter, Mrs. Anna Roosevelt Dall, attended the reception given this afternoon at the Sulgrave club by the assistant secretary of the navy and Mrs. Henry L. Roosevelt to the officers of the navy and marine corps and their wives. Mrs. Roosevelt this afternoon also opened the national cheese week by receiving at the White House the Wisconsin champion cheese presented by Virginia Kelly, Wisconsin dairy queen.

Miss Marion Eloi Morgan, daughter of Mrs. Florence G. Morgan of Chicago, was married today to James P. Ross Jr., Houston, Tex., son of Mr. and Mrs. Ross of Havre de Grace, Md. The ceremony was performed at 9 o'clock this morning in the shrine of the Blessed Sacrament, the Rev. Thomas Crowley officiating.

M. E. Ministers, Laymen Hold Conference Monday

A conference of ministers and laymen of the Methodist Episcopal church will be held next Monday in the chapel of the Methodist building, 740 Rush street. The announcement states that the three district superintendents, Dr. F. W. Barnum, Dr. Aubrey Moore, and Dr. R. Scott Hyde, with Bishop Ernest Lynn Waldorf of the Chicago area will participate.

* *

Fashion Show.

Theta Phi Epsilon sorority will have a style show and bridge party at 8 o'clock this evening at the Hotel Knickerbocker.

Dalies Frantz Revives Work of Beethoven

BY EDWARD MOORE.

Dalies Frantz is already known as a highly able pianist with a flair for doing difficult things on the keyboard. Perhaps he will some day be equally well known as a zealous, conscientious, and imaginative rehabilitator of music that has been unwisely permitted to get out of the running.

At any rate he made his second appearance as soloist with the Chicago Symphony orchestra last night and played no less a number than Beethoven's Concerto in C, the first in point of publication if not of composition. He is well remembered for his brilliant dealings with the popular Liszt work in E flat last year, but this season he came with a piece that has been pretty well confined to piano students. Just the same, he made another marked success with it.

According to the symphony records it has been played only once before in these concerts, and that was twenty years ago. Wherefore it was almost as though Mr. Frantz was presenting some new Beethoven. It almost sounded new, too. It is a fine, honest composition, brilliant according to the canons of its time, even though other kinds of brilliancy were discovered later, forceful, and melodious.

Mr. Frantz played it in the mood of having found something new. It was a splendid performance, studied, and balanced. He knows the values of smooth melodic playing, of unerring swiftness in runs, of climax, and he is a technician fully able to express himself in all of these phases.

In the first part of the program Frederick Stock led the orchestra and audience through a brief musical travelog of England. For this purpose he made use of two symphonies, the "Oxford" of over a century ago by Joseph Haydn and the "London" of this generation, by Ralph Vaughan Williams.

It was an interesting juxtaposition, because the age of the Haydn work is shown only in its years, not at all in its content. Spiritually, and in spite of the differences of orchestration, treatment, and other conventions, it is quite able to hold its own with the Williams piece. Which is another way of saying that they are both fine works.

* *

Zonta Anniversary.

Six past presidents of the Chicago Zonta club spoke briefly at a dinner in the Cordon club last night in celebration of the 15th anniversary of Zonta international.

MOTION PICTURES DOWNTOWN

Tomorrow
ADVENTURE STALKS in all its thrilling drama ...beauty...romance and laughter!
A merry-mad-whirl on a luxury liner... bands playing while hearts pound... gambler, con-man, pickpocket, flirt and tease scramble in intrigue and love.
"TRANSATLANTIC MERRY-GO-ROUND"
TOMORROW 8:45 a.m.
Reliance musical melodrama with JACK BENNY, NANCY CARROLL, GENE RAYMOND, FRANK PARKER, MITZI GREEN, SIDNEY BLACKMER
BALABAN & KATZ RANDOLPH & DEARBORN UNITED ARTISTS

TOMORROW—8:45 A. M.
Here Comes the Roughneck Romeo of "Here Comes the Navy" ... Roaring Down the Road to Romance!
JAMES CAGNEY "THE St. Louis KID"
PATRICIA ELLIS, ALLEN JENKINS
BALABAN & KATZ New APOLLO RANDOLPH at CLARK

Open 10:30 A. M.—Come Early! Smash Stage and Screen Show
STATE-LAKE STATE near LAKE
20¢ TO 3 · 25¢ TO 6:30 · 35¢ TO CLOSE
Radio's Sensation GYPSY NINA, Harry Howard, Many Others.
Screen Russ Columbo "WAKE UP and DREAM"

CASTLE STATE AT MADISON
One of the Great Pictures of All Time
ALEXANDER DUMAS' 'COUNT OF MONTE CRISTO'
ROBERT DONAT, ELISSA LANDI
—Extra Attraction— "HEADLESS HORSEMAN"
From Washington Irving's "LEGEND OF SLEEPY HOLLOW"—A new departure in color cartoons—

ORPHEUM State Street at Monroe. Doors Open at 8:45 A.M. HAROLD LLOYD "CAT'S PAW" with UNA MERKEL. Mickey Mouse Cartoon, "Orphan's Benefit"
WOODS RANDOLPH at DEARBORN. 15c—7:45 A. M. to 6:30. "DOWN TO THEIR LAST YACHT" SIDNEY FOX—MARY BOLAND
CLARK CLARK & MADISON. 15c, 7:45 A.M. to 6:30 P.M. Fredric March—Constance Bennett—Frank Morgan "AFFAIRS OF CELLINI" (MIDNITE SHOW)

MOTION PICTURES DOWNTOWN

RKO PALACE RANDOLPH nr. LA SALLE OPEN 10:30
WE'VE KNOWN MANY A HIT... BUT nothing to equal this! 4th & DEFINITELY FINAL WEEK
FOR THE ONLY PICTURE THAT EVER PLAYED MORE THAN TWO WEEKS AT THE PALACE
"GAY DIVORCEE"
RKO-Radio's Hit—with FRED ASTAIRE, GINGER ROGERS
PLUS ALL NEW RKO VAUDEVILLE
POLLY MORAN IN PERSON
CARL FREED
MAURICE COLLEANO AND FAMILY
Grace Edler, Reed Bros.
30c, 40c, 50c

World PLAYHOUSE 410 S. Mich. Cont. Noon to Midnite—35c to 6:30
ANN HARDING Filmed from Charles Morgan's Novel "THE FOUNTAIN"
PUNCH & JUDY VAN BUREN Nr. MICHIGAN. Gene Raymond—Piccoli Marionettes. Lilian Harvey—"I AM SUZANNE"
MONROE Monroe & Dearborn. 15c, 8:30 A.M. to 6:30. Lee Tracy—Helen Mack—David Holt "YOU BELONG TO ME"

NORTHWEST

HARDING MILWAUKEE at SAWYER ALB 1169. On Stage. Mat. Price, 1:30 to 6:30. BIG STAGE SHOW. MIRIAM HOPKINS, Joel McCrea "RICHEST GIRL in the WORLD"
TERMINAL 3315 Lawrence Ave. RETURN SHOWING WARDEN LAWES' SENSATION NOVEL "20,000 Years in Sing Sing" ON STAGE 8:45 P. M. 5 PREVUE ACTS
GATEWAY 5216 Lawrence Ave. FREE Auto PARKING. Kay Francis, L. Howard, 'BRITISH AGENT'
BELPARK 3231 N. Cicero Ave. Mat. Price 1:30-6:30. Zane Grey's hit—"DUDE RANGER"
CONGRESS 2135 Milwaukee Ave. FREE Auto PARKING. Zane Grey's hit—"DUDE RANGER". Extra Thrills, "SEA KILLERS". ON STAGE All Shows CAPT. CRAIG World Famous Explorer-Adventurer
BILTMORE Division nr. Damen. Mat. Price 1:30-6:30. F. March, Connie Bennett, "Affairs of Cellini"
CRYSTAL North nr. California. Mat. Price 1:30-6:30. Lee Tracy, David Holt, "You Belong to Me"
NEW DRAKE 3548 MONTROSE. Barg. Mat. 1:30-6:30. Jean Muir, Donald Woods "As the Earth Turns"
PORTAGE 4050 MILWAUKEE. Barg. Mat. 1:30-6:30. Lee Tracy—Helen Mack—David Holt "YOU BELONG TO ME"
ADMIRAL 3940 LAWRENCE. Barg. Mat. 1:30-6:30. Jean Muir, Donald Woods "As the Earth Turns"
ALAMO 3639 W. Chicago Ave.-Mat. Daily. McKee Jade Kitchenware. JACK HOLT, WINNIE LIGHTNER "I'LL FIX IT"
REVUE 15c 3956 Elston Ave. 6:00-6:30. After 20c. WILL ROGERS, JANET GAYNOR "STATE FAIR"
TIFFIN 4051 W. NORTH AVE. WINNIE LIGHTNER. JACK HOLT—"I'LL FIX IT"
LIBERTY 3705 FULLERTON. GARY COOPER. SHIRLEY TEMPLE—"NOW & FOREVER"
LOGAN MILWAUKEE at SAWYER. DOUBLE FEATURE. "When Strangers Meet" & "Take the Stand"
IRVING Crawford & Irving. Ops. 1:30. WALLACE BEERY. JACKIE COOPER—"TREASURE ISLAND"
EMBASSY Fullerton & Crawford. WALLACE BEERY. JACKIE COOPER—"TREASURE ISLAND"
CROWN Division & Ashland. Ops. 10:00. WALLACE BEERY. JACKIE COOPER—"TREASURE ISLAND"
MONT CLARE Grand Ave. at Harlem. KAY FRANCIS. LESLIE HOWARD—"BRITISH AGENT"
MILFORD 3311 N. CRAWFORD. 15c, 6 to 6:30. 20c After. Madge Evans, Warner Baxter—"Grand Canary"

WEST

BALABAN & KATZ THEATERS ● NRA
LAST DAY! MIRIAM HOPKINS "RICHEST GIRL IN THE WORLD"
PARADISE FREE PARKING
TOMORROW! 60 Minutes of Fast, Furious Fun! ALL STAR STAGE REVUE
JACK RANDALL & CO., JOHNNY LEE and FOUR LEES, BERNICE STONE, SID PAGE & CO., PERRY TWINS
ON SCREEN! Gaynor, LEW AYRES "Servants' Entrance"

SENATE Madison & Kedzie. STATE 5814 W. Madison. Central Pk. 3535 W. Roosevelt. MANOR North & Central.
At All Four Theaters! GEORGE O'BRIEN, Irene Hervey in Zane Grey's 'DUDE RANGER'
BYRD Cicero & Madison. Ops. 1:30. Successor "Flying Down to Rio" "DOWN TO THEIR LAST YACHT"
AMERICAN Ashland & Madison. RICARDO CORTEZ. CLAUDETTE COLBERT—"TORCH SINGER"
CRAWFORD Crawford & Madison. Ops. 1:00. Lee Tracy, Helen Morgan. DAVID HOLT—"YOU BELONG TO ME"
WEST END Cicero & Washington. Madeleine Carroll. Franchot Tone—"WORLD MOVES ON"
BROADWAY-Strand 1641 W. Roosevelt. Shirley Grey. TIM McCOY—"BEYOND THE LAW"
WILSON 2418 W. Madison. Open 12 Noon. DOUBLE FEATURE. ADULTS 10c—CHILDREN 5c ALL DAY

MAYWOOD
LIDO 5TH AVE. & WASHINGTON BLVD. — MATINEE DAILY. Leslie Howard—Kay Francis "BRITISH AGENT" Extra! JOE PENNER Comedy

FOREST PARK
FOREST MADISON AT DES PLAINES. Free Parking—Fay Wray. Fredric March, Constance Bennett "Affairs of Cellini"

AUSTIN
SYMPHONY 4937 W. Chicago Ave. LYLE TALBOT in "RETURN of the TERROR"—Mary Astor
IRIS 5743 CHICAGO AVE. Selected Shorts—Winnie Lightner. Jack Holt—"I'LL FIX IT"
AUSTIN 5619 W. MADISON ST. Matinee Daily—Gary Cooper. SHIRLEY TEMPLE—"NOW & FOREVER"
PARK 5906 W. LAKE ST. Frances Drake. Cary Grant—"LADIES SHOULD LISTEN"

OAK PARK
LAMAR Marion at Lake St. "L."—Ops. 1:30. UNA MERKEL. HAROLD LLOYD—"CAT'S PAW"
SOUTHERN So. Oak Pk. at Harrison. MADGE EVANS. WARNER BAXTER—"GRAND CANARY"

BERWYN
BERWYN Bargain Mat. to 6:30. GEORGE O'BRIEN, Irene Hervey in Zane Grey's "DUDE RANGER"

LA GRANGE
LA GRANGE 6404 W. 22nd. Mat. to 6:30. GEORGE O'BRIEN, Irene Hervey in Zane Grey's "DUDE RANGER"

PARK RIDGE
PICKWICK Barg. Price 6 to 6:30. Mary Astor, Lyle Talbot. Frank McHugh—'RETURN of the TERROR'

HINSDALE
HINSDALE Adults 20c. Why Pay More? Today: "State Fair"—Sat.: "Mr. Robinson Crusoe"—Sun.-Mon.: "Affairs of Cellini"

MOTION PICTURES DOWNTOWN

BALABAN & KATZ WONDER THEATERS • NRA

We are happy to present America's beloved boy star ON STAGE ON SCREEN
CHICAGO STATE NEAR RANDOLPH
TODAY OPEN 10:45 a.m.—Price change 1 & 6
A RARE ACHIEVEMENT! ON STAGE
IN PERSON JACKIE COOPER
heading an outstanding Balaban & Katz production with ANN GREENWAY, THE YACOPIS, EVANS DANCERS. Extra! OLSHA-NETSKI Guest Conductor
ON SCREEN
Whether you're 16 or 60... COME, live your youth all over again! Share the joys and sorrows of this love-hungry kid!
JACKIE COOPER "Peck's Bad Boy"
Fox film with THOMAS MEIGHAN, JACKIE SEARL, DOROTHY PETERSON
Bring THE CHILDREN TOMORROW MORNING
Jackie Cooper's "Kid Show"—ONE PERFORMANCE ONLY—9:30 a.m. Special Stage Show, guest stars, cartoon revue, AUTOGRAPHED PICTURE to every youngster! IN ADDITION TO REGULAR SHOW!

UNITED ARTISTS DEARBORN AT RANDOLPH
Open 8:45. Last Day. NORMA SHEARER, FREDRIC MARCH, CHARLES LAUGHTON "BARRETTS OF WIMPOLE STREET"
TOMORROW! "TRANSATLANTIC MERRY-GO-ROUND" with JACK BENNY, NANCY CARROLL, others

ORIENTAL RANDOLPH near STATE
Today THE SHOW YOU'VE WAITED FOR! ZIPPING ACROSS THE STAGE!
The all new 1934 edition of Benny DAVIS and his STAR DUST REVUE
with these Future Stars of Broadway: JIMMY SHEA, GUY RAYMOND, EDITH MANN, BOBBY LANE, BOBBY BERNARD, ROLLO PICKERT, BLANCHE LEWIS, EVELYN FARNEY, WINSTED TRIO, JIMMIE BYRNES, RUTH KING, DANNY WHITE
Plus extra vaudeville fun: FIVE FONZELLAS, GAUDSMITH BROS., TED COOK, ALTON DANCERS, ED. MEIKEL at the ORGAN
25¢ TILL 6:30
Screen FIRST LOOP SHOWING. Drama pulsating with action! "STRAIGHT IS THE WAY" with M-G-M's Prize Cast: FRANCHOT TONE, KAREN MORLEY, MAE ROBSON, JACK LA RUE

Roosevelt
Filling Chicago with Laughter and Song! MAURICE CHEVALIER, JEANETTE MacDONALD in MGM's inspired production of "THE MERRY WIDOW" with UNA MERKEL, EDW. EVERETT HORTON, GEORGE BARBIER and Franz Lehar's love songs

APOLLO RANDOLPH at CLARK. Open 8:45. Price Change 1 & 6:30. LAST TIMES TODAY! KETTI GALLIAN "Marie Galante"
GARRICK RANDOLPH near CLARK. Doors open 8:45 a. m. GRACE MOORE "ONE NIGHT OF LOVE"

NORTH

BALABAN & KATZ THEATERS ● NRA
GRANADA FREE PARKING. SHERIDAN DEVON. Mat. Price Bargain 1:30-6:30. Hearing Aids. "THE COUNT OF MONTE CRISTO" with ROBERT DONAT, Elissa Landi. Extra—"POPEYE THE SAILOR" Cartoon
RIVIERA OPEN 12 NOON. BROADWAY LAWRENCE. MIRIAM HOPKINS, 'RICHEST GIRL IN THE WORLD'. Romantic Hit with Joel McCrea, Fay Wray. Extra! "Popeye" Hit & Cab Calloway Novelty
NORTOWN Western-Devon. Free Auto Parking. HAROLD LLOYD in "THE CAT'S PAW"
NORSHORE Howard-Clark. Op. 1:30. Parking. Hearing Aids. Leslie Howard, Kay Francis, "British Agent". Extra! MICKEY MOUSE, "Orphan's Benefit". Tomorrow! Stage Revue & New Show Sunday
CENTURY Clark-Diversey. Op. 1:30. LESLIE HOWARD, KAY FRANCIS in "BRITISH AGENT". Tomorrow! Texas Guinan's Gang Stage Revue
PANTHEON Sheridan-Wil. Op. 1:30. Harold Lloyd "THE CAT'S PAW"
BELMONT Lincoln-Ashland. Op. 1:30. Gary Cooper, Geo. Raft, Chas. Laughton—"IF I HAD A MILLION". Tomorrow! HAROLD LLOYD, 'The Cat's Paw'
LAKESIDE 4728 Sheridan. Op. 12. WALLACE BEERY, JACKIE COOPER "TREASURE ISLAND"
COVENT 2653 N. Clark. Op. 1:30. Mary Astor, Lyle Talbot. John Halliday, 'RETURN OF THE TERROR'

VOGUE Broadway & Grace. BIOGRAPH 2433 Lincoln. Claudette COLBERT, Ricardo CORTEZ "TORCH SINGER"
SHERIDAN Sheridan & Irving Park. George O'Brien. Zane Gray Story, "THE DUDE RANGER"
KEYSTONE 3912 Sheridan. Ops. 1:30. Geo. Brent, Ann Dvorak. BETTE DAVIS, "HOUSEWIFE"
"400" 6746 Sheridan. Opens 1:30. RICARDO CORTEZ "HAT, COAT AND GLOVE"
DEVON Opens 1:30. 6225 Broadway. North CENTER Lincoln & Irving. BUCKINGHAM 3319 N. Clark. WALLACE BEERY, JACKIE COOPER "TREASURE ISLAND"
DAVIS 4614 Lincoln. Opens 1:30. Mary Astor, Lyle Talbot in Edgar Wallace's "Return of the Terror"
ARGMORE Argyle and Kenmore. Ralph Morgan. Helen Twelvetrees, "SHE WAS A LADY"

HOWARD
Howard St. "L"—Rog. Pk. 0808—Open 1:30. LAST 2 DAYS
BECAUSE OF THE MANY FAVORABLE COMMENTS WE RECEIVED ON 'AS THE EARTH TURNS' Jean Muir-Donald Woods
We Are Having a RETURN Showing for Those Who Failed to See This PICTURE. WE RECOMMEND This PICTURE as One of the YEAR'S FINEST

ADELPHI 7074 NO. CLARK. Rog. Pk. 1030—Open 6 P.M. PERT KELTON—STUART ERWIN. Rochelle Hudson—Skeets Gallagher "BACHELOR BAIT". News—Cartoon—Act and Comedy
LINCOLN Lincoln Ave. nr. Belmont. Open 1 P. M.—6 Unit Show. Silverware Free to Men and Women Tonite. JEAN MUIR—DONALD WOODS "AS THE EARTH TURNS"
RIDGE DEVON AT CLARK. Mat. Daily. Doors Open 1:30. Gary Cooper, Shirley Temple "NOW & FOREVER"
PLAZA 308 W. NORTH AVE. MATINEE DAILY. Jean Muir—"AS THE EARTH TURNS"
BRYN MAWR 1125 BRYN MAWR. GEO. BRENT. BETTE DAVIS—"HOUSEWIFE"
WINDSOR 1225 No. Clark. Open 1:30. UNA MERKEL. HAROLD LLOYD—"CAT'S PAW"
CINEMA 151 E. CHICAGO AVE. Gary Cooper. Shirley Temple—"NOW AND FOREVER"
DE LUXE 1141 WILSON. JACKIE COOPER. WALLACE BEERY—"TREASURE ISLAND"
LAKE SHORE 3175 BROADWAY. SLIM SUMMERVILLE. ZASU PITTS—"THEIR BIG MOMENT"
PANORAMA 717 Sheridan Road. BETTE DAVIS. Leslie Howard—"OF HUMAN BONDAGE"
BUGG MAT. 15c. EVE. 20c. Chinaware Free to Ladies. Warner Baxter, Madge Evans—"Grand Canary"
GOLD COAST 15c Any Day, Any Time. Clark & North. Marian Nixon—"WE'RE RICH AGAIN"

NO MAN'S LAND
Teatro del Lago BING CROSBY, MIRIAM HOPKINS "SHE LOVES ME NOT"

WILMETTE
WILMETTE REOPENS TODAY. WALLACE BEERY—JACKIE COOPER "TREASURE ISLAND"

WINNETKA
COMMUNITY Lincoln at Pine St. JAMES CAGNEY "HERE COMES THE NAVY"

HIGHLAND PARK
ALCYON "I'LL FIX IT" JACK HOLT—MONA BARRIE

MISCELLANEOUS

NRA BALABAN & KATZ WONDER THEATERS NRA
TIVOLI COTTAGE GROVE at 63rd. Bargain Mat. 1:30 to 6:30. 3 BIG DAYS ONLY. TODAY—TOMORROW and SUNDAY. All Star STAGE SHOW. Featuring These Stars: FRANK and MILT BRITTON BAND, Direct from Their Sensational Success in Hollywood with Rudy Vallee. The DORING SISTERS, WGN Song Favorites. LEWIS and MOORE, Songs and Comedy. LES GHEZZIS, Black-Bottom Upside Down. PRITCHARD-GOLDIE Revue, Ten Snappy Dancing Feet
MARBRO MADISON near CRAWFORD. Bar. Mat. 1:30-6:30. Lt. Fea. 10:30. ON STAGE! ENTIRE WEEK! CHARLIE AGNEW And His ORCHESTRA In a Merry Melody Revue. SAXON SISTERS, Sensations of "Chez Paree". GALE and CARSON, Favorite Stage Funsters. KEENE TWINS and VIC and LA MAR. EMRIE ANN LINCOLN. DUSTY ROADES. And Many Others
UPTOWN BROADWAY at LAWRENCE. Bargain Matinee Price 1:30-6:30. ON STAGE! ENTIRE WEEK. They're the Talk of the Town—The All-Girl Wonder Band. Ina Ray HUTTON and her MELODEARS, 17 SIZZLING GIRL SYNCOPATORS IN ALL-GIRL REVUE. FRAZEE SISTERS. RUTH BRADLEY. Plus All-Hit Vodvil. BUSTER WEST, Musical Comedy's Famous Dancing Fun-Star. REYNOLDS & WHITE, Singing, Dancing Headliners. ALENE & EVANS
at all 3 theaters 90 MINUTES OF EXCITING JOY..
The spice and spirit of "THE THIN MAN," The laughs and loves of "IT HAPPENED ONE NIGHT" ... rolled into one!
Rob't. MONTGOMERY with Maureen O'SULLIVAN "Hide Out" Metro's surprise romance

SOUTH

BALABAN & KATZ THEATERS ● NRA
SOUTHTOWN 63rd ST. EAST of HALSTED. FREE PARKING ON PREMISES. Bargain Mat. 1:00-6:30. TODAY—ONE FULL WEEK OF STAGE AND SCREEN JOY!
3 Smashing STAGE Events
1 Cab's Own Sizzling Sister the "Princess" of Hi-Dee-Ho Blanche CALLOWAY and Her ORCHESTRA in a "HARLEM REVUE"
2 The Sensation of the World's Fair, MURIEL PAGE FLAME DANCE SPECTACULAR DARING..
3 Giant Headline VODVIL SHOW Headed by LEW PARKER, 3 BLUE STREAKS, Others
PLUS A Great PICTURE WILL ROGERS Judge PRIEST

TOWER 63rd-Blackstone. Open 1:30. Mickey Mouse Cartoon. Leslie Howard, Kay Francis "BRITISH AGENT"
MARYLAND 63rd-Maryland. Open 1:30. Mickey Mouse Cartoon. George O'Brien in "DUDE RANGER"

SHAKESPEARE 43RD & ELLIS. OPENS TOMORROW. MATINEE DAILY 15c AT ALL TIMES
DREXEL 858 E. 63D. MAT DAILY, 15c. ZASU PITTS—"THEIR BIG MOMENT"
HIGHWAY 63rd-Western. Op. 6:00. Constance Bennett. Fred. March, Frank Morgan—"Affairs of Cellini"
RAMOVA 35TH & HALSTED. Ladies' Kitchenware Nite. Mary Astor—"RETURN OF THE TERROR"

EVANSTON
VARSITY 1710 SHERMAN EVANSTON. Northwestern Homecoming Late Show Tonite—Last Feature 11 P. M. ROBERT DONAT—ELISSA LANDI "THE COUNT OF MONTE CRISTO" Extra! "Popeye" Cartoon
VALENCIA 1560 SHERMAN AVE. Mat. Price 1:30-6:30. WARNER BAXTER—MADGE EVANS "GRAND CANARY"

SOUTH
TODAY! He's Back Again with a Sparkling New Array of Personalities, and Tuneful Music.
STAGE REVUE HEADED BY MARK FISHER with Ding Bell and Radio Music Masters
O'CONNOR FAMILY, Six Merry-Mad Pranksters. DICK & EDITH BARSTOW, New Styles in Rhythm. VIOLET CARLSON & CO., Premier Queen of Comedy. FAMOUS KELLY TRIO, Presenting Novelty a la Carte
SCREEN: First Chicago Showing of Liberty Magazine's Mystery Story "CASE OF THE HOWLING DOG" with WARREN WILLIAM, MARY ASTOR
WARNER THEATRES CAPITOL 79th at Halsted. FREE PARKING

STRATFORD 63rd-Halsted. Mat. Daily. UNA MERKEL and HAROLD LLOYD in "CAT'S PAW". Tomorrow, VAUDEVILLE STAGE SHOW
HIGHLAND 79th-Ashland. FREE PARKING. GROVE 76th-Cottage. KAY FRANCIS, LESLIE HOWARD "BRITISH AGENT"
JEFFERY 71st-Jeffery. Mat. Daily. UNA MERKEL and HAROLD LLOYD in "CAT'S PAW"
W. ENGLEWOOD 63rd-Ashland. June Knight. RUSS COLUMBO, "Wake Up and Dream"
SHORE 75th-Kingston. COSMO 79th-Halsted. OAKLAND 3947 Drexel. WALLACE BEERY, JACKIE COOPER "TREASURE ISLAND" Lionel Barrymore, Lewis Stone
LEXINGTON 1162 E. 63rd. FROLIC 55th-Ellis. LYLE TALBOT, MARY ASTOR "RETURN OF THE TERROR"
HAMILTON 71st and Paxton. Shirley Temple, "NOW AND FOREVER"

AVALON FREE PARKING ON OUR PREMISES. 79TH AND STONY ISLAND. Last Times Today! Miriam Hopkins "Richest Girl in the World"
TOMORROW For One Week Warner's GALorious "DAMES" DICK POWELL, RUBY KEELER, Joan Blondell, Guy Kibbee

COMMERCIAL 9150 Commercial. Op. 11:30. Mickey Mouse Cartoon. Wallace Beery, Jackie Cooper "TREASURE ISLAND"
MARQUETTE 63d-Kedzie. Open 1:30. Lee Tracy—Helen Mack. Helen Morgan—"YOU BELONG TO ME"
COLONY 59TH-KEDZIE. Open 6. WINNIE LIGHTNER. JACK HOLT—"I'LL FIX IT"
CHELTEN 79TH and EXCHANGE. Open 6:00—Geo. Raft. Jackie Cooper, Wallace Beery, "The Bowery"
ROSELAND-STATE Michigan Ave. at 110th Place. LESLIE HOWARD—"BRITISH AGENT"
JACKSON PK 6711 Stony. Show Starts 2 P.M. Buster Keaton Comedy. JACK HOLT—"I'LL FIX IT"

PICCADILLY 51ST & BLACKSTONE. 25c until 6:30. No One Under 18 Admitted. Ann Harding, John Boles 'LIFE of VIRGIE WINTERS'
KIMBARK 6240 Kimbark. Mat. Daily 15c 1:30 to 6:30. Cary Grant—"LADIES SHOULD LISTEN"
HYDE PARK 5312 LAKE PARK. Dick Powell. Ginger Rogers—"20 Million Sweethearts"
HARPER 5240 Harper. "Born to Be Bad" Loretta Young, Cary Grant

Textile Guild Meeting Will Be on Nov. 20

Needlework Pictures Will Be on Display.

[Continued from page 21, column 1.]

former Elinor Whiting's mother and brother with the party which is to be given in Mrs. Whiting's home at 1438 State parkway.

Another party to be given for Miss Traylor is a luncheon, bridge and miscellaneous shower at which Miss Caryl Bloomingston will be hostess next Friday. Miss Bloomingston has invited her guests for 1 o'clock in the apartment of her parents, Mr. and Mrs. John A. Bloomingston, at 1209 Astor street.

Miss May Peabody Stillwell, who is spending the winter in Chicago with her father, Addison Stillwell, is giving a small dinner dance Tuesday night at the Racquet club. It will be given in the newly decorated Colonial rooms which will be the scene of so many small smart parties this season.

Harris School Dance to Be December 26.

While the elders of society are enjoying the première of the Monte Carlo Ballet Russe and benefiting the Woman's Trade Union league on the night after Christmas, the younger members of society will be attending one of the gayest of the holiday parties, the annual dance of the Harris school. It will be given at the Belden-Stratford, and in addition to the girls and boys who attend the school alumni and friends will be invited.

Mrs. Frank B. Mulford is entertaining at supper Sunday night in her Delaware place residence; a sort of homecoming party, for she and Mr. Mulford are just back from their summer home in Mystic, Conn.

Mrs. Helen Walton is giving a cocktail party at the Lake Shore Drive hotel this afternoon for her sister, Mrs. Chalmers McGuffie of London, who is at home for her first visit since her marriage last October. Mrs. McGuffie, the former Edith Rosenfield, is visiting her parents, Mr. and Mrs. Morris S. Rosenfield, at the Lake Shore Drive.

Arts Club to Open Exhibition Season.

The tea party at the Arts club this afternoon will be a very festive one, without a doubt, for it is the opening of the exhibition season. Paintings by Sir Francis Rose and original etchings by Louis Marcoussis will be hanging in the galleries and M. Marcoussis will be present to meet the members and guests.

Presiding at the tea table from 4 to 6 o'clock will be Mrs. Potter Palmer, Mrs. Chauncey McCormick, Miss Eleanor Holden, Mrs. John U. Nef, Mrs. John E. Storrs, Mrs. Ambrose C. Cramer, Mrs. Martin Schutze and Miss Katharine Dudley.

Because so many reservations have been made for the luncheon meeting of the Council on Foreign Relations this noon the place of meeting has been changed to the grand ballroom of the Palmer house. Allan Monkhouse, chief engineer for the Metropolitan-Vickers company and famous as the chief defendant in the 1933 soviet trial of the British engineers, will be the speaker appraising the industrial development under the soviets as contrasted with pre-war Russia. Dr. Walter Lichtenstein will introduce Mr. Monkhouse and the British consul general, Lewis Bernays, who spent his whole childhood in Russia, will sit near by.

Boost Community Chest at Tea.

Feminine beauty and brains have built empires and destroyed them, made fortunes and lost them, so why shouldn't they persuade Chicago men to dig down in their pockets and produce $3,000,000, the goal of the city's 1934 community fund.

This was the proposition propounded yesterday at tea at the Arts club by the executive board of the women's division of the community fund. Persuade mothers and daughters that the community fund is necessary and must be supported, they point out, and the masculine pocketbook will respond.

Another tea yesterday afternoon was the housewarming the Chicago Junior league had in its good looking new quarters on the seventh floor of the Farwell building at 664 North Michigan avenue.

Mrs. Lynden Evans, the founder, president of the School of Domestic Arts and Science, is to be hostess at luncheon this noon at the school for Miss Lita Bane, well known home economics authority. On Sunday afternoon the school is to have an at-home for its students and their friends.

League Follies Clears $6,000.

When the members of the Evanston Junior league meet for luncheon Monday at the Georgian hotel they will hear a report of which they may all well be proud. Miss Alicia Barber relays the news that the league cleared more than $6,000 in its charity review, the Junior League Follies, staged three evenings last week in the Glencoe school auditorium. Mrs. John J. Louis was chairman of the Follies committee.

Mr. and Mrs. Clarence B. Mitchell returned to Chicago from New York yesterday and are spending a long week-end with the John P. Kelloggs in Lake Forest. While in New York Mr. Mitchell arranged to have an exhibit of his photographic studies take place there next February. They are leaving Monday for the west, Mrs. Mitchell going by train and Mr. Mitchell by motor, for he wants to get some pictures in the Santa Fe country and around the Colorado mines. The Mitchells expected to be at home on Hope ranch near Santa Barbara to have Thanksgiving with their children and Mrs. Mitchell's parents, the Charles Garfield Kings.

Electrolysis as done by Ella Louise Keller. The Only Method Doctors Recommend to Forever Remove HAIR on the FACE arms or body. 200-300 Roots destroyed per hour. Regrowth impossible. No scars. No blemishes. Guaranteed permanent. Personal attention Miss Keller. *Established 23 years* ELLA LOUISE KELLER Suite 2405, 55 E. Washington—Central 6463 New York — Chicago — Minneapolis

GASOLINE ALLEY—NEW CODE

Furniture for Small Child May Be Homemade

BY GLADYS HUNTINGTON BEVANS

"Will you let me have those directions you presented some time ago for making at home a table and chair to fit the little boy or girl?" is a request that I can depend upon seeing in my mail at certain intervals.

These directions I usually keep with the little batiste and velvet caps I used to fit so carefully, and the worn little Oliver Twist velveteens I used to labor over, and the moccasins first of chamois, then of leather, that I used to make with my own hands before I thought the beautifully coördinated muscles of young feet quite ready for the splendid soft-soled moccasins one can buy in the stores. But through some inadvertence, somehow, the chair and table directions were mislaid and the requests for them had to be filed. Then on one of those "I-guess-I'll-go-over-this-whole-chest-of-drawers" days, the full directions came to light.

I'll give you the beginning of them here.

The design for the child's first chair and table had its origin in a homely way. Wooden boxes left by the grocer were its foundation, because a certain little boy always found them the most desirable seat when he was in the kitchen. One size especially fitted him perfectly. He could sit well back on it firmly, his feet could rest flat on the floor, and you could slip your fingers under his knees at the bend and find the tendons and muscles soft and relaxed. This, by the way, is the perfect way, if you're buying a ready made chair, to determine whether its measurements are right for your child.

Seeing how perfectly satisfactory this box was, I kept my eye peeled for a larger one that would be the foundation for a table. That one I knew would have a large top made for it and must, when finished, allow him to rest his forearms on it without either hunching his shoulders or bending his back.

The little chair and table are so simple to make that any one who can handle tools in the most elementary way can construct them. But as the dimensions and other details of construction would make rather uninteresting reading as an article, I shall be glad to supply them fully by mail. Send for "The Made-at-Home Chair and Table Directions," and enclose a stamped, self-addressed envelope.

[Copyright: 1934: By The Chicago Tribune.]

Drug Company Employes to Hold Benefit Dances

The fifth annual charity dances sponsored by the Walgreen Employés' Relief Fund will be held on Nov. 20 and 21 in the gold room of the Congress hotel. Funds from the affair are used by the company's employés to carry on relief work among needy Chicago families.

Charm of Autumn Pervades Quilt of the Colonial Era

Autumn Leaves.

BY NANCY CABOT.

"Autumn Leaves" is reminiscent of the sturdy out of doors existence followed by the early colonists. This block is one the popularity of which is based solely on the esthetic appeal of the block itself, since it has no impressive historical background. In the rich tones of autumn—oranges, yellows, and rich browns—this pieced pattern is one of many blocks well adapted for use in a coverlet for a boy's room.

Patterns of this quilt design are 5 cents, stamps or coin. Address Nancy Cabot, Chicago Tribune, or call at one of the Tribune Public Service offices, One South Dearborn street and Tribune Tower.

Color your white curtains ecru or cream. Made in U.S.A. "PRO-DURA" (Protection) (Durability) 28 BEAUTIFUL COLORS in TABLETS 10¢ a tablet. Dyes and Tints Silk, Wool and Cotton. Department and Drug Stores. O. P. RUBARDT & CO. MFR. 3118 Ravenswood Av. Chicago, Ill.

Nautical Lines for Girls

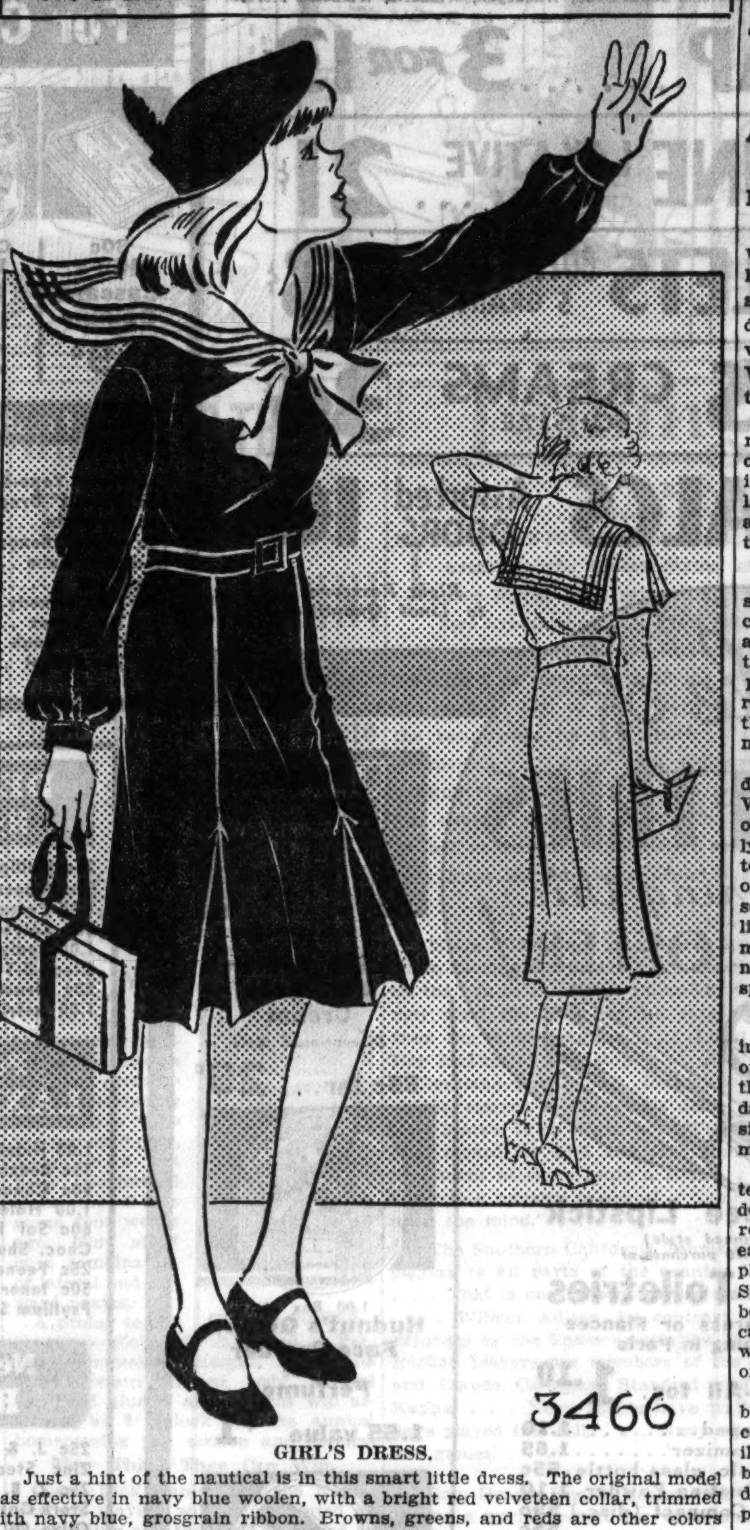

3466

GIRL'S DRESS.

Just a hint of the nautical is in this smart little dress. The original model was effective in navy blue woolen, with a bright red velveteen collar, trimmed with navy blue, grosgrain ribbon. Browns, greens, and reds are other colors that are smart for this frock. A red and white tweedy cotton, or a woolen with a plain navy blue collar will be pretty, or you may use a wool crêpe in a navy blue check. If you decide on this last suggestion make the bow tie of bright red velveteen.

The pattern, No. 3466, comes in sizes 6, 8, 10, and 12 years.

Order Blank for Clotilde Patterns.

CLOTILDE PATTERNS.

CHICAGO TRIBUNE, P. O. BOX 537, Grand Central Station, New York City.

Inclosed find $............ Please send me the Clotilde patterns listed below:

Pattern No. 3466. Size........................ Price......................

Write plainly, giving sizes and number of patterns desired. Inclose 10 cents in stamps or coin (coin preferred: wrap it carefully) for each pattern.

Name..

No. and street..

City..

State..

Half Million Spent by Rosenwald Fund During Last Year

Gifts distributed by the Julius Rosenwald fund in the last year for philanthropic work totaled $529,295, according to the annual report given out yesterday by Edwin R. Embree, president. Special emphasis was placed upon the welfare of the Negro race, he said.

"This year the fund is turning its attention to educational programs of schools in the south," he said. "In an effort to find out what is desirable and possible in a rural school system for any race we have appointed fourteen young people to spend the year in schools both white and colored in the southern states."

The fund, he said, has coöperated with 833 counties in 15 southern states in the construction of 5,357 rural schools, which have become a part of the regular public school systems of their communities.

Children LIKE IT. FANCY ASSORTED VEGETABLES FOR SOUPS, SALADS AND VEGETABLE DISHES. LARSEN'S VEG-ALL

De Paul Academy Club Will Hold Grid Dance Nov. 16

The Sphinx club of De Paul academy will hold its annual football rally dance on Nov. 16 at the academy auditorium. The dance will mark the close of the football season. Richard Ruddy, president of the club, is chairman of the affair. He is assisted by the other club officers, John Garvey, Thomas Christianson, Francis Smreczak, and Mario Tobelli. Thomas Haggerty is coach of the lightweight football team.

D. A. R. Meeting.

The Fourth division of the Daughters of the American Revolution will hold a national defense meeting at 10:30 this morning at the Woman's University club.

And I had to be scolded into trying it:

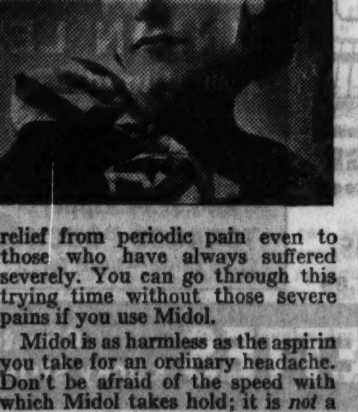

MIDOL

"A friend who knew how I suffered every month kept scolding me until I had to try Midol. How glad I am that she did! Two tablets see me through my worst day *comfortably*. I tell every girl I discover who is still suffering the way I used to."

Many users of these remarkable tablets have given them endorsement as strong as that! Many are grateful enough to spread the word at every opportunity. For Midol *does* bring definite relief, and prompt relief from periodic pain even to those who have always suffered severely. You can go through this trying time without those severe pains if you use Midol.

Midol is as harmless as the aspirin you take for an ordinary headache. Don't be afraid of the speed with which Midol takes hold; it is *not* a narcotic. All drug-stores have these tablets; just ask for Midol—today, so you'll be ready.

Dancing Builds The Figure and Achieves Poise

BY ANTOINETTE DONNELLY.

"In the years when adolescent awkwardness makes the offspring unhappy, sometimes morbid and introspective, there's a natural remedy in dancing. It kindles a buoyant feeling within the child," according to Ned Wayburn, nationally known dance authority.

Dancing is not only for the child of natural grace and rhythm, but for the one who is fat, self-conscious, and shy, in Mr. Wayburn's judgment. For the latter it can be especially considered as rudimentary a part of education as the three R's.

Often Mr. Wayburn hears a mother say of one of her offspring: "She's not cut out for dancing." That child probably is the very one who most needs the things that dancing offers. Few persons have no natural sense of rhythm. But this can be taught and they miss half their lives if they are not taught.

"I have never seen a child yet who did not enjoy dancing," continued Mr. Wayburn. "When I first meet a child, or even an adult, I can tell immediately whether he has studied dancing. It teaches a person, first of all, control of the body. It gives poise, a lack of self-consciousness. Mr. Wayburn believes that dancing helps even stammerers by furnishing the confidence needed to overcome the hesitant speech.

Mr. Wayburn advocates tap dancing, in particular, for children, and others who find it hard to express their feelings in rhythmic motion. Tap dancing enables the child to hear music better and prepares him for the more difficult phases of dancing.

It is when a girl is in her early teens that measures can be adopted to develop her beauty, not after she has reached early womanhood. In her early teens the bones and muscles are pliable and can be developed easily. Spindly legs can be developed into beautiful legs. An expressionless face can take on a new and engaging light with the dance interest. And poise, of course, is assured.

A famous physician told Mr. Wayburn that if all women were born dancers, a great many of their imaginary ills wouldn't exist. To ward off double chin, general overplumpness, dancing, stretching, and limbering are perfect reducers.

CONQUERING CONTRACT

By P. HAL SIMS

THE MINIMUM RAISE WITH TWO DOUBLETONS.

With the 5-4-2-2 distribution we have four situations to cover—major suit bids and minor suit bids, and in each of these groups there are two divisions—when the trump support is of four cards and when it consists of five.

Raising a Major Suit Opening Bid.

Playing with a partner who handles the bidding gently and will allow us to sign off at a contract of two if I refuse to coöperate further after one raise, when he actually lacks the strength to override my signoff, I raise a major suit bid on two doubletons and four trumps, irrespective of face cards. I look on this combination as furnishing two entries for dummy; and even if we have difficulty in making two or possibly three odd [if we get there], with this type of responding hand, so weak in high cards, I generally find that the opponents could have made a score. In match point play this raise purely on distribution has a certain defensive value in making it hard for the opponent on responder's left to enter the bidding. Constructively, it relieves the partner from any temptation to shade the requirements for opening a big hand at a lower level than one. When the hands fit well, a dummy of this kind gives the declarer sufficient mobility to enable him to develop his play on his own lines.

Responding with Four Trumps.

With a partner who finds it hard to sign off after a raise, you might feel it advisable not to raise on two doubletons and four trumps unless you have a king somewhere in the hand; but with five trumps and two doubletons, I do not advise you to feel nervous about raising a major suit. Assured of at least nine trumps in the two hands, your partner has the likelihood of losing no trump trick if he has ace-king at the head of a five card holding; while if he has only four to the ace-queen he need, as a rule, only win the finesse against the king in order to lose no trump trick; he need not worry about the jack and ten if the suit breaks normally. Holding

Sp.—x x x x	Ht.—x x
Di.—x x x x x	Cl.—x x

I raise my partner's opening spade bid of two spades. If he bids two no trumps, I must bid three spades as a warning; if he bids three spades as an invitation, I pass. These are not the rebids I am hoping for; on these lines he must bid the game himself, as he can hardly make game unless he had almost a two no trump bid in the first place or a hand with only about four losers if it is emphatically of the distributional suit playing type. However, if he can bid diamonds secondarily, I can now raise the diamonds, compelling him to revert to spades, which I pass. The bidding would be: One spade, two spades, three diamonds, four diamonds, four spades, pass. If I bid four spades over three diamonds, it would sound like a slam try, and he might bid again with disastrous consequences; if I bid three spades over three diamonds, it would be a signoff. Four diamonds, however, is really a forcing bid, which assures me of being in the position to pass four spades. If we are to play in a contract for four odd, it must be in the one which will give us game if fulfilled. To bid in this manner and have about an even chance of making four spades, my partner's hand need not be so very powerful. He need hold no more than

Sp.—A Q x x x	Di.—A Q x x
Ht.—x	Cl.—K Q x

and win one of two finesses with those suits divided 2-2 in the enemy's hands; then a third round of trumps could be led to get in dummy in order to take the diamond finesse.

With Five Trumps in Responding Hand.

Sp.—x x x x x	Di.—x x x x
Ht.—x x	Cl.—x x

the situation would be about the same if the opener's hand were of the type given above; but it might also be reached on the following much less "made to order" bidding: One spade, two spades, two no trumps, three spades, three no trumps, four spades. To give action of this kind, opener need hold no more than

Sp.—A Q J x	Di.—A J 10
Ht.—K 10 x	Cl.—A x x

and if he wins the spade finesse and finds the ace of hearts on his right, and the high diamond honors are not both on his left, the game will be made. Increase the heart holding to K Q x, reduce the clubs to K 10 x, and the opener's prospect will be as good, though he has only two aces. I like to contract for game on chances of this type and the opening lead is likely to help materially in the development of the play.

[Copyright: By Public Ledger, Inc.]

THROUGH THE LOOKING GLASS

A woman asked us the other day if we approved of facials. Sure we do. Every woman who can afford professional treatments, especially if she's on the wrong side of twenty-five, should have them. The youngsters don't need them, but when you've reached an age where there are definite changes in skin texture and little lines here and there you're a fortunate woman if you can include regular facials in your beauty budget. They're good for both the complexion and the contours.

We know that they cost more dollars than most of us can afford to toss around casually, but it's a mistake to think of them as sheer luxuries. If the income can stand it they're worth every cent they cost. Regular treatments help enormously in keeping the chin in a state of single blessedness and the skin firm and youthful.

Not that we'd underestimate the value of sane and faithful home care. Without that you might as well give up all hopes of not looking every day of your years and more. But if you can supplement your usual routine with the creaming, stimulation and expert massage that are part of the good salon treatment, you're in luck.

And we have an idea that a great many women who could afford them don't realize their value. There are, certainly, plenty of business girls whose salaries would permit one at regular intervals. They're passing up a good bet. When you come right down to it they in particular are the ones who should consider the preservation of their appearance part of the price they must pay for having careers. Gray matter is a very fine thing—but when it's teamed up with good looks the combination is practically unbeatable.

If you've been a holder-outer where facials are concerned, try a few. There aren't better salons anywhere than some we have in Chicago.

ELEANOR NANGLE.

WEDDING

Mr. and Mrs. Forest Roderick Lowrey of Winnetka announce the marriage on Nov. 7 of their daughter, Mary Anne, to John Thatcher Dowell, son of Mr. and Mrs. Osgood Harrison Dowell of Riverside.

OCEAN STEAMSHIP MOVEMENTS.

Arrived.	At.	From.
Amer. Legion	New York	Buenos Aires
Bremen	New York	Bremen
Pres. Harding	Havre	New York
Deutschland	Southampton	New York
Sailed.	**From.**	**For.**
Hamburg	New York	Hamburg
Newport News	Havre	Baltimore
Champlain	Plymouth	New York
Western World	Rio Janeiro	New York
Albert Ballin	Hamburg	New York
Kosciuszko	New York	Copenhagen
President Pierce	New York	Manila
Washington	Havre	New York

To clean silver without polishing ... immerse for a few minutes in a hot Oakite solution, in an aluminum pan. The tarnish vanishes almost instantly. *Guaranteed not to harm your finest silver.* Ask your grocer for Oakite.

OAKITE REG. U. S. PAT. OFF. "Cleans a million things"

See OAKITE on Display and See It Demonstrated at the Tribune Cooking School

YOUR STOMACH AT WORK ★ Curious Facts About Digestion

THE AVERAGE STOMACH IS NOT MUCH LARGER THAN A MAN'S HAND. BUT DISTENDED BY GAS IT MAY BLOAT TO TWICE ITS NORMAL SIZE! AND— THE PAIN CAUSED BY SUCH GAS CAN BE RELIEVED BY TWO DIAPEPSIN TABLETS.

People do strange things when they have a little pain in the stomach, gas, or sourness! They take all sorts of remedies with high-sounding names. They clutter home and office with bottles and spoons, when one little thing carried in the pocket might straighten them out in a hurry!

Years ago, a man named Pape discovered a simple way to relieve cases of sour stomach. Diapepsin, in tablets that are just eaten like candy, has brought happiness to thousands who thought they had a "weak stomach."

If you have distress after meals, any acid discomfort at all, your stomach is possibly slow to empty. If you will treat this condition with Pape's Diapepsin, you can eat with lots more freedom.

Pape's Diapepsin; remember the name, and try it.

ALL CHICAGO PRAISES THE BIGGEST HIT SHOW Ever Seen in the EMPIRE ROOM PALMER HOUSE. These Great Stars STAN KAVANAGH "A Flick of Fun" ROY CROPPER Original "Student Prince" DOROTHY AND DAVE FITZGIBBONS HARRY AND DOROTHY DIXON ABBOTT DANCERS TED WEEMS' MUSIC Dinner $2.50—NO COVER CHARGE Minimum Charges—Dinner $2.50, Supper $2 (Sat., Sun. and Holidays—Supper $2.50)

IRVING AARONSON and his Commanders. Thrilling Chicago! A GREAT BAND and A GREAT SHOW in the Joseph Urban Room. Also Playing for Dinner in POMPEIAN ROOM DINNER, $2. GEO. DEVRON AND HIS MUSIC IN THE EASTMAN CASINO. CONGRESS HOTEL. NO COVER CHARGE

THE DRAKE. ARLINE ABER FORMER ZIEGFELD STAR. Gold Coast Room EARL BURTNETT and His Orchestra. ROY BRADLEY MOVIELAND'S FAVORITE DANCER. TONIGHT IS UNIVERSITY NIGHT GAMMA PHI BETA PHI KAPPA SIGMA. Dinner $1.75. Saturday $2 NO COVER CHARGE

STAR and GARTER MADISON at HALSTED BURLESQUE 4 SHOWS DAILY 2-3:30-7-9:45. ON THE SCREEN Miriam Hopkins "Richest Girl in the World"

AMUSEMENTS.

Chicago Grand Opera. PAUL LONGONE—Artistic Director. OPENING TOMORROW NIGHT AT 8 SHARP TURANDOT by PUCCINI. With Maria Jeritza, Clement Laskowsky, Hilda Burke, Claudio Frigerio, Chase Baromeo, Giuseppe Cavadore, Frederick Jagel, Lodovico Oliverio. CONDUCTOR—PAPI.
MON. at 8 P. M. ANDREA CHENIER With Somigli (debut), Martinelli, Morelli. Cond., Papi.
TUES. at 8 P. M. TOSCA With Jeritza, Bentonelli (debut), Amato. Cond., Papi.
WED. at 8 P. M. IL TROVATORE With Somigli, LaMance, Martinelli, Guidi (debut). Cond., Papi.
SAT. MAT. 2 P. M. TURANDOT
SAT. at 8 P. M. I PAGLIACCI and CAVALLERIA RUSTICANA
SEATS—50c, $1.00, $1.50, $2.00, $2.50, $3.00, $4.00
CIVIC OPERA HOUSE 20 No. Wacker Drive Telephone Randolph 9229

POP. MAT. TOMORROW CLIFTON WEBB HELEN BRODERICK DOROTHY STONE ETHEL WATERS 'AS THOUSANDS CHEER' GRAND Nights $1 to $3 (Plus Tax) Mats. Wed.-Sat., $1-$2.50

LAST 3 PERFORMANCES 8:20 TONIGHT—SAT. MAT. 2:30—SAT. EVE. 4 SAINTS IN 3 ACTS Seats at Box Office, Auditorium Theatre

HARRIS —TONIGHT at 8:30— MATINEE TOMORROW BEN GUY PHILLIPS Presents 'Run, Little Chillun' Sensational Negro Folk Play Evenings—$1.50, $1.00, 75c Sat. Matinees—$1, 75c, 50c, Plus Tax

SHOW BOAT DIXIANA In River—Diversey Pkwy. Bridge—2200 West TONIGHT 8:15—50c, 75c, Tax Incl. LAST 3 DAYS of the OLD MELODRAMA 'The FATAL WEDDING' Mon.—"Nellie, the Beautiful Cloak Model" RESERVATIONS PH. ARMITAGE 9700 Modern Heating System—Free Parking

Don Cossack Chorus Greatest Singing Group in the World 3:00 SUNDAY AFT., NOV. 11 Auspices: Advertising Men's Post No. 38, American Legion Tickets Now at Box Office and Post Headquarters, Sherman Hotel PRICES $1.50, $1.10, 75c, 55c. AUDITORIUM THEATRE

BERTHA OTT ANNOUNCES ORCHESTRA HALL SUNDAY at 3:30 ONLY PIANO RECITAL Rachmaninoff

BLACKSTONE 2 Last Weeks TONIO SELWART in "The Pursuit of Happiness" with ANN PENNINGTON Every Eve., 55c, $1.10, $1.65, $2.20 Matinees Wed. and Sat., 55c, $1.10, $1.65

The non-habit forming, corrective laxative

Petro-Syllium

Generous trial size and a regular pint bottle

Both for 89c

Use the trial size first. If you're not ENTIRELY satisfied—return the pint unopened and get your money back.

Limited Time Only!

Walgreen DRUG STORES

COPYRIGHT 1934: BY WALGREEN CO.

"Armistice Day"

Brick ICE CREAM

Full quart.... 37c

"Over there" they dreamed of a treat like this! Solid brick of vanilla ice cream with a center bell shaped mold of delicious cherry ice cream. Start celebrating now!

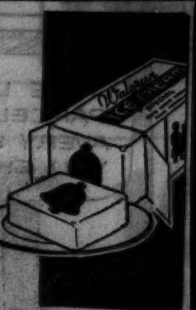

219 Outstanding Values!

Friday & Saturday at Chicago, Aurora, Berwyn, Benton Harbor, Blue Island, Cicero, Chicago Heights, Des Plaines, Evanston, Elmhurst, East Chicago, Gary, Hammond, Harvey, Hubbard Woods, Hinsdale, Highland Park, Joliet, Lake Forest, La Grange, Michigan City, Oak Park, Park Ridge, Rockford, South Bend, Waukegan, Wilmette, Winnetka stores.

CAMAY SOAP ..... 3 FOR 13¢

BROMO QUININE LAXATIVE 30¢ BOX ... 21¢

ASPIRIN TABLETS BOTTLE of 100 5 GRAIN 33¢

WOODBURY'S CREAMS 50¢ SIZE 34¢

COLGATE'S TALCS Assorted ODORS 16¢

Shop and Save at Walgreen's — *Right Reserved to Limit Quantities*

SALE! Bristle Goods

Hair Brush 19c — Quality bristles set in aluminum. Hardwood back.

Hand Brush 17c — Varied shapes and sizes. All made to give long service.

Tooth Brush 9c — A special purchase permits this sensationally low price.

Shaving Brush 39c — Fine quality; sterilized bristles; vulcanized in rubber.

Hand Brushes

50c Values 29c
75c Values 44c
1.50 Values 79c

Tooth Brushes

50c Values, 23c; 2 for 45c
50c Values 29c
75c Values 43c

Shaving Brushes

1.00 Values 59c
1.50 Values 88c
2.00 Values 1.44

Hair Brushes

2.50 Sanitax ...1.59
1.50 Values.......88c
Aristocrat 1.79

For Coughs—Colds

30c Hill's Cascara Quinine 19c

Campho Lyptus Salve Small Jar **21c**

60c REM for Coughs 49c

Clears nasal passages! **Breethex Inhalant 49c**

Fresh Reliable Remedies

35c Vick's Vapo-Rub...24c
50c Groves' Drops....39c
60c Pertussin 49c
75c Baume Bengue....53c
Analgesic Balm 39c
65c Pinex 47c
60c Piso Remedy......49c
75c Vapex 59c
C. R. Cough..4 oz. 43c
25c Mistol 19c
1.00 Squibb's Adex....79c
1.20 Scott's Emulsion..94c
60c McCoy's C.L.O. Tabs.47c
50c Arzen Nasal Oil...43c
Success Cold Tablets..23c
Rhinitis, 100's, full strength 49c
Pepsodent Antiseptic, pt.79c
1.00 Waterbury Comp..83c
Bayer Aspirin, 100's...59c

SALE! 10c Velour Powder Puffs 4c

75c Acidine for Indigestion **53c**

Certified Milk of Magnesia Tooth Paste 2 for 35c

50c Phillips' Milk of Magnesia 36c

Underwriters Approved Cord and Plug Sets 17c

Giant Tube Colgate's Shaving Cream 33c

60c Bromo Seltzer 49c

40c Bost Tooth Paste 32c

Bottle of 100 Hinkle Pills 16c

Kaempfer's "Big Kernel" Bird Seed 23c

Northern Tissue 3 for 17c — Gauze Tissue 3 Rolls 14c

Has metal drip pan! Double **Sandwich Toaster**

Regularly at 1.49..... **1.29**

It toasts! It grills! It fries! Highly polished top with full skirted base of black enamel.

Comfortable Heat! **Electric Heater**

A real Value **98c**

Has 11-inch radiant bowl with safety guard and underwriter's approved cord.

Others 1.29 and 2.29

"Pop-Kwick" **Electric Corn Popper**

Large capacity .. **79c**

Delicious, crunchy popcorn! New shaker top sifts out unpopped kernels.

Popcorn, lb......15c

10c Po-Do Dog Food 3 for 25c

A well balanced diet for dogs—keeps them healthy and happy!

Pills and TABLETS

1.00 Nature's Remedy..69c
50c Beecham Pills.....45c
60c Olive Tablets.....42c
1.25 Veracolate.......94c
75c Bell-Ans 53c
35c Lapactic Pills.....27c
25c Chocolate Cascarets 17c

SOAPS and Flakes

Lux Flakes, small.3 for 27c
10c Super Suds...3 for 23c
Ivory, 6 oz.......4 for 19c
Lifebuoy ....3 for 17c
Hygeia Soap ....2 for 9c
25c Packer's Tar......21c
Palmolive ....3 for 13c
10c Sayman's.....3 for 23c
Palmolive Beads..3 for 14c

FEMININE Hygiene

1.00 Borophenoforms..83c
50c Tyree's Powders..41c
75c Veraseptol 63c
1.00 Norforms 89c
50c Hyne Cones......42c
50c Bocaral Powder...42c
Tannette Suppositories.79c
1.00 Pariogen 89c

FOOT Comforts

35c Freezone 24c
Dr. Scholl Zino Pads...33c
25c Walkeasy Soap...19c
35c Gets-It 26c
1.00 Outgrow 87c
Blue Jay Pads.........21c
50c Fut-Rub 39c
35c Allen Foot Ease...26c

Aids to DIGESTION

65c Bisodol, 3 oz.......47c
Bismadine, 4¾ oz......50c
Valentine Gas Tablets.45c
75c Magnesia Oxoids..67c
50c Phillips' Magnesia Tablets 36c
60c Alka Seltzer 49c
Pepto Bismol, 4 oz....45c

Selected REMEDIES

1.00 Lysol 83c
1.25 Absorbine Jr.....94c
1.00 Miles' Nervine....83c
75c Alophen Pills 69c
85c Anusol 57c
1.00 Ironized Yeast ...71c
50c Muscletone-Rub....47c
Haarlem Oil Caps......27c
Nurito, for Neuritis....93c

Sale of TOILETRIES *Featuring this* SPECIAL OFFER!

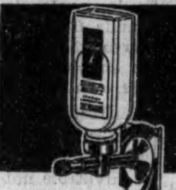

60c Campana Italian Balm With Dispenser

Easily attached..... **55c**

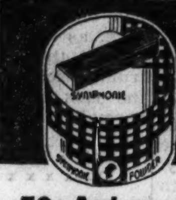

50c Automatic Lipstick and 1.00 Box of **Armand's** Symphonie **Face Powder**

1.50 value **$1**

Former 65c Jar Pond's Creams

Now!..... **39c**

55c Fiancee Lipstick

(Discontinued style) and any $1.10 purchase of

Bourjois Toiletries

Including: Karess or Fiancee and Evening in Paris

1.65 value—All for. 1.10

Perfume, star shaped..........1.10
Perfume, with atomizer........1.65
Even'g in Paris Talc, glass bottle.55c
Even'g in Paris Dusting Powder.1.10
1.65 Karess Dbl. Compact (disc.) 59c
Bourjois Rouge 55c

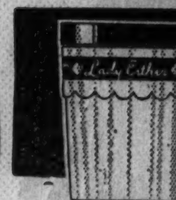

Lady Esther 4-Purpose Cream

Discontinued style

55c Jar... **29c**

1.00 Box of **Hudnut's Gemey Face Powder** and 55c **Perfume**

1.55 value **$1**

Bourjois KARESS Rouge Compact

85c value. **29c**

Discontinued package

TOILETRIES

April Showers Talc....23c
50c Mulsified Shampoo.35c
55c Java Powder 41c
All-Purpose Talc 33c
50c Junis Cream......39c
Lavender Lotion, 6 oz. 39c
50c Ingram's Cream...39c
50c Dame Nature.....39c
25c Hind's Cream 21c

BEAUTY AIDS

75c Maybelline 69c
Woodbury Soap..3 for 25c
60c Neet Depilatory...43c
1.00 Angelus Lipstick..74c
60c Mum Deodorant...49c
1.00 Calonite Powder..79c
Tidy Dodorant 49c
50c Dew Deodorant...39c
60c Boncilla Pack.....47c

Wondersoft KOTEX

Pkg. of 12 **17c**

New and Larger **CUTEX Hand Cream**

The same wonderful hand cream in a much more generous jar, beautifully styled.

Large Jar....... **49c**

DENTAL Hygiene

25c Phillips' Dental....18c
50c Pebeco Paste......42c
1.00 Pyrozide Powder..79c
50c Kolynos 35c
1.00 Sodiphene........79c
Clean-B-Tween Brush..59c
50c Strasska's Paste...39c
1.00 Astringosol.......94c

Popular LAXATIVES

1.00 Nujol, pt..........67c
35c Beechalax 27c
50c Chocolate Ex-Lax..39c
1.00 Haley's M. O.....79c
60c Sal Hepatica.....49c
Choc. Shur-Lax, 18's...16c
25c Feenamint Gum...19c
50c Innerclean.........41c
Psyllium Seed, lb., dark, 27c

Needs for BABY

25c J. & J. Talc......19c
Zinc Stearate 16c
25c Z. B. T. Talc......19c
Stork Castile Soap..... 8c
Olive Oil, pt. can......49c
Bottles, 8 oz.....3 for 10c
Anti-Colic Nipples.3 for 20c

Selected BABY FOODS

Dextri Maltose, lb.....57c
S. M. A. Powder, lb....94c
Horlick's Malted, lb....79c
65c Dryco, 12 oz.......57c
95c Lactogen, 16 oz..79c
Mellins' Food, 10 oz...63c
Eagle Brand Milk, 15 oz.20c

SHAVING Necessities

Ever-Ready Blades, 5's.27c
50c Mennen's Balm....39c
50c Aqua Velva.......39c
Peau Doux Talc........19c
Bay Rum, 8 oz.........39c
50c Williams' Cream...39c
35c Ingram's Cream...29c
35c Lifebuoy Cream...27c

Additional VALUES!

Bonkora 98c
1.25 Konjola...........99c
1.00 Chartex...........79c
1.00 S. T. 37 Solution..79c
60c Syrup Pepsin......44c
85c Emerald Oil.......73c
1.25 Agarol, 16 oz.....1.19
1.00 Zonite, 14 oz.....71c
Germania Herb Tea...79c
35c Wilson Cleaner....23c

Easily read in the dark! **Radio-Lite Alarm Clock**

Worth much more!....... **1.29**

Tells the time in pitch dark! Guaranteed accurate; large easy-to-read numerals.

9 Inch Adjustable **Window Ventilator** with wooden frame

A real value at... **25c**

Extends to 36 inches! Wards off drafts — yet admits plenty of fresh air. Protects your health.

Heavy Duty *6-Pound "Duro"* **Flat Iron**

Regularly at 1.29.... **94c**

The only iron at this price with an unbreakable heating unit! Large ironing surface!

35c Turpo Ointment and an Electric Vaporizer Both for 49c

Sale! Floss-Tex Toilet Tissue 3c — 5 Rolls 14c

50c Forhan's Tooth Paste 39c

Russian Mineral Oil Full Pint... **39c** — Quart 73c

P. and G. Soap Giant Bar **6 for 23c** — Circus Book with each 6 bars you buy.

Coty's Face Powder and Perfume 98c

Viscolized Milk of Magnesia Pint Size... **29c** — Quart 49c

60c Calox Tooth Powder 43c

25c Epsotabs Laxative 17c

Latex Rubber Gloves ON SALE! 9c

Large Pkg. American Family Flakes 2 for 33c — Send tops of 2 boxes and 25c to manufacturer and recive a Fold-a-way Miniature Theatre!

Kleenex Tissues 12x15 inches Box of 200 **35c** 3 for 95c

Yeast for Health

If you are taking yeast—try YEAST-CAPS — the TASTELESS yeast product. Takes effect more quickly than ordinary yeast and costs far less. One package contains an entire month's supply.

Yeast-Caps 69c

Everybody's Favorites!

Assorted Chocolates Pound Box............ **39c**

A big assortment of delicious nougats, caramels, crispy pieces, nut clusters and creams in six different flavors.

Chocolate Mallow Mints Full Pound! 48 pieces to the box..... **19c**

Creamy marshmallow-like centers flavored with mint; covered with mild bittersweet chocolate.

Outstanding CIGAR VALUES!

Quality!

LA MUNA (Kings) **2 for 5c** — Box of 50..1.19

A Good Smoke

STANDARD CLUB (Made in Tampa) **4 for 20c** — Box of 50 ......2.45

A Fine Aroma

DUBONNET (Imported Long Filler) **2 for 10c** — Box of 50 ......2.45

Economy!

EL MODELO CIGARS (BLUNTS) **2 for 5c** — Box of 50..1.19

Guaranteed!

GILT-EDGE That Guaranteed **Cigar 5 for 20c** — Box of 50..1.89

UNION LEADER $1.00 Humidor **69c**

Full Pound tin of **HALF & HALF TOBACCO** and $1.00 Zipper* **TOBACCO POUCH** $1.34 value—both for.. **98c**

PIRAMIDO Cigars—Each.... **5c** — Box of 50..2.30

CIGARETTES Chesterfields—Old Golds, Lucky Strikes—Raleighs and Camels **8 for 96c**

R. C. A. Licensed Aristocrat

RADIO TUBES!

Keep your radio in shape for the football games! Bring your old tubes in and have them tested FREE of charge.

Tube No.	List Price	Walgreen Price	Tube No.	List Price	Walgreen Price
226	65c	49c	58	1.10	93c
227	70c	59c	56	75c	69c
280	70c	59c	201A	60c	49c
171A	70c	59c	112	90c	79c

Others at similar low prices!

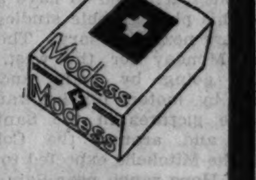

Modess Sanitary Napkins Package of 12 **17c**

YOU'RE ALWAYS WELCOME AT WALGREEN'S

Chicago Daily Tribune
THE WORLD'S GREATEST NEWSPAPER
FRIDAY, NOVEMBER 9, 1934.

THE TRIBUNE'S TELEPHONE NUMBER IS
Superior 0100
Call this number for quick-action want ads

HAWKS DEFEAT ST. LOUIS, 3-1, BEFORE 13,000

COACH DEFENDS OZE SIMMONS AND IOWA TEAM

Injuries to Blockers Bring Defeats.

BY WILFRID SMITH.

[Chicago Tribune Press Service.]

Iowa City, Ia., Nov. 8.—Ossie Solem, head football coach and director of athletics at the University of Iowa, this afternoon answered the questions: "What's wrong with Iowa's football team?" and "What's happened to Oze Simmons?"

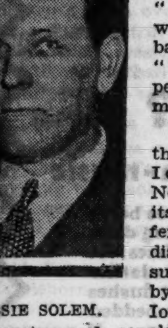

OSSIE SOLEM.

Solem reviewed the season since Iowa defeated Northwestern in its opening conference game. He discussed Iowa's successive defeats by Nebraska, Iowa State, and Minnesota, and concluded with last Saturday's scoreless tie against Indiana. In particular, Solem spoke of Simmons, the Negro sophomore half back from Fort Worth, Tex., who played brilliantly against Northwestern, so spectacularly, in fact, that he was hailed as the best sophomore back in the conference since the days of Red Grange, but who has done nothing since to support extravagant claims advanced by press and Iowa partisans.

Local Furore Missing.

Let us say as prelude that there is no furore locally over Iowa's defeats. Those close to the situation understand it. But because of frequent and persistent innuendo that has centered on Simmons' admitted ability and failure to play in subsequent games as he did against Northwestern, those outside the immediate university circle now may read the facts.

The interview with Solem follows:

Is Simmons planning to quit Iowa and perhaps continue his schooling and playing somewhere else?

"If Simmons is planning to quit Iowa, it is a secret to me, the other coaches, and his teammates. I know positively that he did not visit Northwestern last Sunday morning and inquire about admission. The team arrived in Chicago from Bloomington, Ind., Saturday night, and immediately entrained for Iowa City. Simmons returned with the team. He may have sent word prior to Saturday to Northwestern, but I am certain that Northwestern has no responsibility in any such communication.

Has Friends in Chicago.

"Simmons has friends in Chicago whom he met while attending the All-Star football game last August. It might be he would like to be nearer Chicago, but I am certain he intends to stay at Iowa."

What about the report that Iowa players refuse to block when Simmons carries the ball?

"There is no truth in that report and I can't figure out how such a libel got started. Before the season some of the boys wondered whether Simmons could 'take it.' There's no use kidding any one—a Negro player, even when opponents play cleanly, always gets plenty of bumps and particularly when he is a star ball carrier. But when Simmons held up under pressure against Northwestern, we were all satisfied that he had the stuff. [Northwestern was penalized twice for roughing Simmons and there was one such penalty against Minnesota].

Lose Four Blockers.

"The boys have not quit on Simmons. The truth is that since the Northwestern game Iowa has lost four of its best blockers—Capt. Russell Fisher, Dwight Hoover, Herman Schneidman, and Bernard Page. Hoover started the season with an injury. In the Minnesota game he suffered a fracture of a vertebra in the neck, which wasn't discovered until an X-ray was taken last Friday. Page had a blood clot in his right arm, received against Minnesota, and he probably is through for the season. Fisher is back for Purdue after being out of the lineup since the Nebraska game, but he is only about 60 per cent effective. Schneidman suffered a dislocated shoulder in the Nebraska game and is out for the year."

Why hasn't Simmons been in the starting lineup recently? Doesn't his absence indicate doubt in his ability?

"Simmons has been injured. In the Minnesota game he received a blow over the kidneys and another in the neck. Before that he took a pounding from Nebraska and Iowa State. Understand, there has been nothing unfair, but a ball carrier naturally is a target for all tacklers. Simmons was used only for four plays against Indiana, and then when we had the ball in Indiana territory, and I hoped we could 'shake him loose.' His neck was so stiff that he could not turn his head and we feared serious injury. He was in the hospital after the Minnesota game and an X-ray was made of his neck injury. I hope he will be able to play part of the time against Purdue.

Meets 'Em Head-on.

"I do not believe Simmons has turned 'yellow,' as the saying goes, for he made the first tackle on the kickoff against Minnesota, and met first Beise and later Kostka, Gopher full backs, in head-on tackles when they broke through the line. If Simmons lacked intestinal fortitude he

[Continued on page 32, column 4.]

THE GUMPS—THE GLAD TIDINGS

Reg. U.S. Pat. Off.; Copyright, 1934, by The Chicago Tribune.

In the WAKE of the NEWS

ILLINI AND WILDCATS.

UNBEATEN Illini, with possibility of a tie for Big Ten title honors at the end of the road, will meet Northwestern's Wildcats, ferocious again after the clawing given the Badgers last Saturday, at Dyche stadium tomorrow before a Purple homecoming crowd.

It is a contest of prime importance to both elevens. To Illinois, Northwestern is a barrier which must be hurdled if the Illini are to have percentage claims along with Minnesota and Purdue, probably, for conference leadership. To Northwestern the game means nothing as far as a championship is concerned, but it means much in the way of team and undergraduate morale, which had reached low ebb before the Wisconsin victory.

Nothing in the dope gives the Purple more than an outside chance against the Orange and Blue. Yet if improvement and attack shown by Northwestern after realignment of its forces and relegation of several former regulars to the bench continues, the Wildcats easily could prove most troublesome.

Illini already have been twice keyed for important issues. Those were with Ohio State and Army. Michigan was taken in stride and the point score was more narrow than the actual playing. After success against Army, a letdown would be natural. Psychologist Zuppke fears just that. Last week he said he would not begin to spur his squad for Northwestern until Thursday [yesterday] because the boys were tired and worn.

Northwestern all season has looked as if it could play better football than it did. Lack of consistent attacking power, however, allowed opponents to concentrate defense against passes which were thereby less effective. Remember that Northwestern has scored against every conference opponent, Iowa, Ohio State, and Wisconsin, even when outplayed by Hawkeyes and Buckeyes.

It should be an interesting contest for spectators no matter which eleven wins. Illinois is an exponent of open play with forward passes, intricate formations, and clever running. It so far has not exhibited a power attack. Northwestern's chance depends upon developing enough offense to better mask its aerial game.

Brawn Trust Farm Relief.

Luke Tank's gurl's a trifle large
An' not whut yuh'd call pritty,
Fer Luke 'e raised 'is girls t' work
An' not t' be plain chitty.

Th' youngest 'un is stout an' raw—
I dun't suppose they's harm in
A-takin' Flossie off Luke's hands
So's she kin do m' farmin'.

Joe Connor.

* *

Tit for Tat.

Harvey: I suppose you noticed that several Democratic preëlection talks appropriately were broadcast from Station WIND. I Wonder.

Republican headquarters here in Clinton, Ia., formerly was a meat market. A sign in front still reads "Homemade Bologna." Significant, what?

Brain Truster from Ioway.

* *

This Wake Is Conducted by Harvey T. Woodruff. Help! Help!

* *

Bright Saying of Parents.

Wake: A Highland Park family sat at dinner. Father asked his high school daughter her marks for the day in algebra and Latin, then beamed on his wife as he remarked, "Well, mother, I received a better mark in MY algebra than you did in YOUR Latin." Needless question—Who does daughter's respective homework?

Ruth of Deerfield.

* *

Hardy Annual Since 1922.

The naked hills lie wanton to the breeze,
The fields are nude, the groves unfrocked.
Bare are the limbs of the shameless trees,
No wonder the corn is shocked.

M. G. B.

* *

Crowding the Hero Bench.

When asked a couple of times to do something not to my liking, I don't answer "I heard you the first time."

Margaret J. Byrne.

* *

Do You Remember 'Way Back When:

We kids stuck transfers on back of our hand or wrist by wetting with tongue and after being pulled off it left a mark like a tattoo?—Itch of Benton Harbor, Mich.

Hocky Scores

NATIONAL LEAGUE.

Chicago, 3; St. Louis, 1.
Toronto, 5; Boston, 3.

WILDCATS THINK THEY CAN UPSET FLYING ILLINI

Open Homecoming Fete Tonight.

The stage is set at Northwestern's Dyche stadium for tomorrow's matinée, featuring "The Flying Illini," the most famed aerial act of the year.

GEORGE POTTER.

Given fair skies, the visiting aerialists promise a complete performance, including the famous "flying trapeze" play, which has not been performed since the Ohio game four weeks ago. This stunt is a combination of lateral and forward passes.

A prolog to the morrow's show will be staged at Patten gymnasium tonight, when the Northwestern student body, several thousand alumni and citizens will assemble at 8 o'clock for the annual homecoming pep session and bonfire.

They Think They Can Win.

Coach Dick Hanley and the Northwestern players will be presented at the meeting and they will be urged to go forth tomorrow and pull the daring young men from Illinois right off their flying trapeze. The bonfire over, the players will be sent to bed, but the homecoming celebration will continue with a dance in the gymnasium. At 12 o'clock the annual homecoming frolics, consisting of an all-student cast, will be given in the Valencia theater in Evanston.

Northwestern entertains hopes of stealing the show from the Illini, a feat which would go far toward bringing success to a season now marred by three defeats. The Wildcats believe they have finally hit their stride.

There is no tendency to underestimate Illinois, however. The Wildcats have the utmost respect for the versatile passing attack built around Beynon and Lindberg. They know that Portman and Froschauer are fast and that the Illinois line, although not exactly bulky, is a rugged, hard charging array.

N. U. Peps Up.

In the face of all this ability the Wildcats believe their new back field combination and rebuilt line will prove equal to the task. Coach Hanley has made it plain all week that he plans to retain the same lineup which turned back Wisconsin last Saturday.

The Wildcats are counting on Sophomore Steve Toth to match the kicking of Lindberg. Hugh Duvall's plunging and the running of Freddy Lind and Wally Cruice will constitute Northwestern's principal attack. Upon these players also will fall the task of breaking up the Illini passing attack.

Although Capt. Kawal has been given permission to play by Trainer Carl Erickson, it is doubtful whether Coach Hanley will risk his ace lineman at the start. Quarter Back George Potter also may not play. He received a bump on the knee Wednesday and yesterday it had swollen so badly Erickson said he doubted that the pilot would be available.

In Kawal's place at left guard will be Steve Reid, sophomore, who turned in a fine performance against Wisconsin. Two other sophomores, Park Wray and Dewitt Gibson, 225 pound tackles, also will be in the starting lineup.

BEYNON JOINS ILLINI.

Champaign, Ill., Nov. 8.—[Special.]—Conviction grew in the Illinois camp today that Northwestern will be a formidable opponent Saturday as Coach Bob Zuppke rushed two varsity teams through a long practice on the stadium field.

Two purple clad freshman elevens portrayed Northwestern's offensive. Marion Johnson and Jim Shimanek, left handed passers, impersonated Wally Cruice. Les Lindberg spent considerable time punting in anticipation of a kicking duel with Toth of Northwestern.

Apprehension regarding the physical condition of Jack Beynon, co-captain and quarter back, was allayed when he appeared in a suit to direct the first team. Chuck Bennis, the other Illini leader and veteran guard, was in a suit for the first time, but did not practice.

Talking It Over

BY ARCH WARD.

[Copyright: 1934: By The Chicago Tribune.]

TREVOR WIGNALL, London sports writer who has covered numerous events in the United States, attributes the success of Henry Cotton, new British open golf champion, to the fact that he has had his shoulders straightened. . . . From cause unknown to Cotton he became exceedingly round shouldered and this affected his game, especially in a crisis. . . . Soon after he signed up with his present club at Brussels he met some one who advised him to take treatment for his shoulders. . . . He did so with the result that he now stands 6 feet 3 inches and is as upright as a guardsman. . . . Steve Toth, sophomore quarter back at Northwestern whose punting featured the Wisconsin game, was born in Hungary and came to this country with his parents in 1921. . . . He played only one year of football at Central Catholic High school in Toledo, O. . . . Graham McNamee says Buzz Borries, Navy back, is the best ball carrier he has seen this fall. . . .

Notre Dame's ace tuba player sprained his ankle in a physical education class, causing Bandmaster Joe Casasanta several sleepless nights. . . . Just on the eve of the Notre Dame-Navy game in Cleveland, too. . . . Cleveland may start the 1935 baseball season with a second base combination fresh from the minor leagues. . . . Louis Berger probably will be at second and Roy Hughes at shortstop. . . . Both have been called in from New Orleans, a Cleveland farm. . . . Berger, a former University of Maryland football player, starred in his team's defeat of Yale a few years ago. . . . Despite Ohio State's 76 to 0 win over Western Reserve of Cleveland, contracts have been signed for 1935 and 1936 games. . . . Chinese caddies are paid the equivalent of three cents a round. . . . Thomas Jefferson once wrote in a letter to a nephew in school: "Games played with a ball stamp no character upon the mind." . . .

The Southern California Tennis association raised $5,200 to send 37 young players to all parts of the country last season to compete in tournaments. . . . That is one reason why so many Californians are coming to the front. . . . Wilmer Allison, by contrast, has been given only $50 for traveling expenses by the Texas association in the last ten years. . . . Five St. Mary's football players are members of the debating team. . . . Buck Van Dellen and Claude Calloway, Stanford gridiron stars, are members of Phi Beta Kappa. . . . Navy scouts have trailed the Army in every game the Cadets have played this fall. . . . Navy observers watched Notre Dame in its first five games. . . .

Sam Heapy, English jocky, rode his 2,750th winner in Belgium last week, setting a world's record for victorious rides in one country. . . . The Detroit hocky club paid $12 customs duty last week to accept a package from President Frank Calder of the National league. . . . When the bundle was opened it was the Chicago Blackhawks' championship pennant. . . . The 34 to 0 defeat at Minnesota Saturday was the fifth most severe licking Michigan ever has taken. . . . Yale beat the Wolverines, 46 to 0, in 1883 and Cornell whipped them 56 to 0 in 1889, 58 to 12 in 1891, and 44 to 0 in 1892. . . . As a result of its recent hair raiser at East Lansing, Marquette's football team has been invited back to Michigan State's homecoming again next fall. . . .

Ten Years Ago Today—Red Grange's three touchdowns in the Chicago game gave him the lead in the Big Ten scoring with 72 points. . . . Joe Sternaman led the Chicago Bears to a 12 to 6 victory over the Columbus Tigers. . . . The Chicago Cardinals defeated Dayton, 23 to 0. . . . The New York Giants defeated the Chicago White Sox, 1 to 0, before a small crowd at Paris. . . . Notre Dame's wonder team started extensive practice for the Nebraska game.

National League Elects Frick President; Traband Secretary

New York, Nov. 8.—(AP)—A young newspaperman from the farm lands of Indiana, Ford Christopher Frick, today was named the ninth president of the National league, successor to John Heydler. He is the most youthful man ever to attain the position.

In unanimity, the owners of the eight clubs in baseball's senior circuit elevated the 39 year old head of the league's publicity bureau to the presidency, honored Heydler by creation of a new office for him for life as "chairman of the board," and appointed Harvey Traband secretary and treasurer.

It took the magnates just 1½ hours of peaceful session to agree with forecasters who predicted such a slate immediately after Heydler announced unexpectedly last Friday that ill health was forcing him to relinquish the presidency after 17 years. At Frick's request his term was set at one year.

Graduate of De Pauw.

The new president, who will be 40 in December, is the second youngest major league head in baseball history. Only Ban Johnson, who organized and became president of the American league in 1901, was younger at the time he took office, 36.

Born on a farm in Indiana, several miles from Kendallville, Frick was graduated in 1915 from De Pauw university, where his 17 year old son Frederick is now a freshman, and started teaching at Colorado college. In 1916 he began writing sports on the Colorado Springs Gazette. He took over rehabilitation work for the army in Utah, New Mexico, Wyoming and Colorado in 1918, and returned to sports writing on the Colorado Springs Telegraph in 1919.

Joins League in February.

Frick joined the staf of the New York American in 1922, moved over to the sports pages of the New York Journal in 1923, and wrote baseball, as well as other sports, until he was appointed head of the National league publicity bureau last February. He is well known as a radio sports commentator, but he has agreed to retire from the air when his present contracts expire about New Year's day.

Traband, who as secretary and treasurer takes over half the combined posts Heydler held, has been secretary to the retiring president for nine years. Previous to that he was executive secretary of the American Automobile association contest board for 12 years, he is 48.

No Others Considered.

In announcing their decision, the league magnates—Emil Fuchs of Boston, Steve McKeever of Brooklyn, Powel Crosley of Cincinnati, Charles A. Stoneham of New York, Sam Breadon of St. Louis, Gerald Nugent of Philadelphia, William Benswanger of Pittsburgh, and John O. Seys of Chicago—said no other candidates had been considered for the offices and that the decisions were unanimous.

"It was the feeling of the owners that the National league affairs could best be conducted by men who had been in the organization," the formal statement said. "Both Mr. Traband and Mr. Frick have been working under Mr. Heydler's supervision, and the league feels that with that training they would be better able to conduct the affairs of the office than would men elected from outside."

Report Salary Is $20,000.

Frick will continue to head the publicity bureau, he said. While no announcement was made as to salaries, is was believed that Frick was raised from the $12,000 he received as bureau head to about $20,000, while Traband will receive about $12,000.

Heydler, whose term had two years to run, was "handsomely rewarded," one official said, but again no figures were made public. In far better health now that the cares of the office have been lifted, Heydler praised Frick and Traband as "two fine, young, capable men who have the confidence of every one in baseball, and outside of it," and said that as soon as he is officially retired, Dec. 11, he's going traveling through the south for the winter.

MAROONS LEAVE FOR OHIO STATE 'MID LOUD WAILS

Bass Drummer May Get in Lineup Tomorrow.

BY FRENCH LANE.

The only certainty about Chicago's Maroons last night as they departed from the Union station aboard a Pennsylvania train was that they were en route to Columbus to play football with the Ohio State Buckeyes tomorrow afternoon.

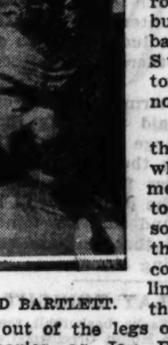

NED BARTLETT.

Who was to do the playing, and what miracle medicine man was to be discovered somewhere along the route who could rub the limps, the bruises, the aches, and the pain out of the legs of such Maroon luminaries as Jay Berwanger, Ned Bartlett, and Clarence Wright—these important items were still a matter of conjecture.

At the Union station where the 34 members of the Maroon squad and several scores of well wishers gathered, everybody within hearing distance of Coach Clark Shaughnessy was aware that a grave situation was at hand. Even Charley James, the noted funmaker for passengers who go to and fro on the Pennsy, confessed that this trip was an enormous assignment.

A Chance For the Drummer.

The whole party was waiting for the train to pause at Plymouth, where it was expected Coach Shaughnessy would go charging into the telegraph office and fire a message back to the Midway that would read about as follows:

The Band Leader,
University of Chicago,
Chicago, Ill.,

Send the bass drum player out on the field Saturday in football regimentals. It looks like he will have to play half back. [Signed]

SHAUGHNESSY.

Granted that what Coach Shaughnessy terms as the impossible should happen and Berwanger, Bartlett, and Wright, the three injured Maroon stars, be made as good as new, the Maroons still would not be overly optimistic about their battle with the Buckeyes. If they do not play, what then?

Berwanger and Bartlett were among the first to climb aboard the Columbus bound Maroon special. It looked like that fellow Wright, the injured tackle, was at their heels. Coach Shaughnessy and Bill Bock, the trainer, who has been trying to rub away the pains of the disabled athletes, were not sure about it.

It May Be Another Guy.

"I'm certain his name begins with W," Coach Shaughnessy said. "If it wasn't Wright it was a fellow by the name of Wolfenson." There were some reports around that both Wright and Wolfenson were aboard the train, but as the boys all were put to bed soon after they entered their Pullmans there was no way to count noses because the Maroon coach would not tolerate any nose counting last night. "These fellows must get some rest before they meet the Buckeyes," Shaughnessy said. "We'll find out all about it at the breakfast table in the morning."

The personnel of the Maroon squad traveling east, as announced by Coach Shaughnessy after yesterday's long practice session, follows:

Centers—Patterson, G. Peterson and Jones.
Guards—Jordan, Meigs, Perretz, Whiteside, Scruby.
Tackles—Bush, Sappington, Whittier, Womer, Marynowsky, and Wolfenson or Wright.
Ends—Baker, Balfanz, Lefevre, Gillerlain, Langley, B. Peterson, and Wells.
Quarter backs—Cullen, Flinn, and Runyan.
Half backs and full backs—Bartlett, Berwanger, Hatter, Naccy, Schuessler, Skoning, Smith, Whitney, Shipway, and Nyquist.

BUCKEYE TEAM INTACT.

Columbus, O., Nov. 8.—[Special.]—For the first time since the second day of practice this fall all of the Buckeyes were on the field as they scrimmaged the freshmen.

Trevor Rees, varsity end, who was injured in the Western Reserve game, left the hospital during the day and donned a suit. He will not start against the Maroons, but will be ready if needed.

Good Start

CHICAGO [3].		ST. LOUIS [1].
Chabot	Goal	Beveridge
A. Coulter	R. D.	Williams
Burke	L. D.	Bowman
Morenz	C	Kaminsky
Gottselig	L. W.	Finnegan
Couture	R. W.	Shannon

SPARES.

Chicago—Tommy Cook, March, Thompson, Goldsworthy, Locking, Kenney, Weibe, Kendall, Trudel, MacFadyen.

St. Louis—Howe, Frew, Bud Cook, Voss, Brydson, E. Roche, D. Roche, Ayres, Cowley.

Referees—Bill Stewart and A. G. Smith.

FIRST PERIOD.

Scoring—None.

Penalties—Coulter [2]; Shannon [major].

SECOND PERIOD.

Scoring—Gottselig [Morenz], 10:30; E. Roche [Bowman], 14:35.

Penalties—Trudel, E. Roche [2], Burke, Voss.

THIRD PERIOD.

Scoring—Cook [Burke], 15:45; Trudel [Cook], 16:45.

Penalties—Frew, Thompson, March, Kenney, D. Roche, Bowman.

STOPS.

Chabot	11	12	14	—37
Beveridge	11	14	13	—38

Coach, Player Die as Football Bus Crashes

Carrington, N. D., Nov. 8.—(AP)—Two were killed and twenty-two injured late today when a bus carrying the Minot Teachers' college football team plunged off the highway on a curve south of Heaton, near here, and overturned.

The dead:

Ora Marean, Minot, N. D., assistant coach.

Allan Aufforth, Kenmare, N. D., co-captain.

The Minot team was en route to Valley City, N. D., to play the Valley City Teachers tomorrow afternoon. Driving conditions were made hazardous because of snow and the bus, after gaining speed going down a sharp hill was unable to swing around the bend in the road.

Driver's Condition Critical.

Virgil Nielson, bus driver, was in a critical condition tonight in a Carrington hospital. He suffered severe cuts and other injuries about the head.

Three of the players were taken to the Carrington hospital and three more to the Harvey hospital. Those at Carrington are Charles Scott, who suffered a head injury; Fred Riebe, whose chest was hurt, and Melvin Sevland, who had several teeth knocked out. All reside at Minot.

At Harvey physicians found Ted Brown suffering from a broken jaw. Dean Stevens with a dislocated shoulder, and Arthur Heath severely bruised.

Other players with minor injuries received treatment from physicians at Fessenden, N. D., and Carrington.

Marean, one of those killed in the crash, had played four years on the Minot Teachers' team and then this fall was appointed assistant to Coach J. W. Coleman.

Fifty Miles from Destination.

The team had covered approximately sixty miles of its journey when the accident occurred. Valley City was still some fifty miles away.

Some of the less seriously injured players were crawling through smashed windows when motorists arrived to help with the work of extricating the victims from the wreckage.

Other players in the bus included Donald Clute, Howard Dunnell, Myron Fawbush, Sem Keeney, George Kerr Sigfried Kilander, Arthur Rickford Jean Romine, Kenneth Schultz, and Morris Wold, Minot; Ted Anderson. Mount Pleasant, Ia.; Melvin Johnsen. Kenmare; Ted Olsen, Tagus; Elliott Paulson and Peter Paulson of Hatton

AVERILL KNOCKS HOMER; U. S. WINS IN JAPAN, 5 TO 2

[Chicago Tribune Press Service.]

HAKODATE, Japan, Nov. 8.—Eight thousand today watched the touring American league baseball stars defeat the Nippon All-Stars, 5 to 2. Earl Averill hit a home run in the first inning. Babe Ruth singled once, walked once, and flied out twice. Score:

Americans	400	001	000	—5	6	1
All-Stars	000	100	100	—2	7	3

Batteries—Gomez and Foxx, Hayes; Aoshiba and Kuji, Inokawa.

Fight Decisions

At Montreal.—Frankie Martin defeated Horace Gwynne [10], Nat Liftin defeated Eugene Huat [10].

At Philadelphia, Pa.—Wally Sears knocked out Jackie Oldare [1].

TOMMY COOK LEADS RALLY IN FINAL MINUTES

Legal Fight Put Off by Association.

St. Louis, Mo., Nov. 8.—[Special.]—The Chicago Blackhawks opened the National Hocky league season tonight by defeating the St. Louis Eagles, 3 to 1, on two goals in the last five minutes. A crowd of 13,000 witnessed the debut of major league hocky in St. Louis.

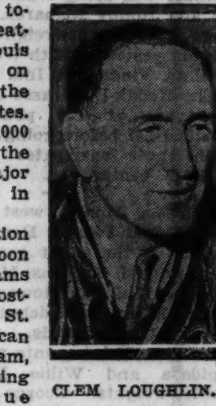

CLEM LOUGHLIN.

Legal action promised as soon as the two teams faced-off was postponed by the St. Louis American association team, which is opposing major league hocky here on a plea of territorial rights. A $200,000 suit was to have been filed tomorrow by Frank Wainwright, owner of the American association club. Wainwright, however, announced tonight he had been asked by William M. Grant, president of the association, to withhold suit until the minor league had had more time to go into the details of its case.

Cook Leads Attack.

Tommy Cook, midget center, scored the Blackhawks' winning goal 15 minutes after the third period opened. He took a pass at his own blue line, skated down the left boards, faked a pass and slipped past the Eagle rear guard to drop the puck into the top corner of the net.

Victory was assured less than a minute later when Cook teamed with Louis Trudel for another goal. This time Cook eluded the Eagle defense and slipped the puck to Trudel in front of the goal. Goalie Beveridge of St. Louis was helpless before the thrust.

Hawks Show Class.

The other goals came in the second period. The Gottselig-Morenz-Couture line gave Chicago the lead when Morenz dropped the puck for Gottselig in front of Beveridge. Four minutes later Earl Roche beat Chabot on a low hard shot from about thirty feet out to tie the score.

The Blackhawks, winners of the Stanley cup last year, played well coordinated hocky on the offense, but were a trifle ragged on defense, a natural circumstance in view of the many new men Manager Clem Loughlin was forced to weave into the championship array of last season.

Both teams played cautiously in the scoreless first period until Coulter drew a minor penalty. St. Louis, with its second line of Brydson, Voss, and Howe, then charged repeatedly, but failed to score before Coulter returned to play.

Hawks' Defense Pressed.

Burke and Coulter, Chicago's first string defense, found it difficult to cope with the Eagles' spirited attack. Desse Roche, riding off Burke, carried the puck far into the attacking zone, but his long shot was stopped by Chabot, the Blackhawks' goalie.

Desse Roche again drove in with the puck, gaining the corner near the goal, and the Blackhawks were forced to take the defensive.

The Eagles' attack suddenly ceased when Shannon, left wing, was given a major penalty for slashing.

Howie Morenz, veteran of 11 years with the Montreal Canadiens, made his first appearance as a Blackhawk late in the period. He made a few attacks down center ice, but was always blocked.

Hawks Take Lead.

Thompson and MacFadyen, playing excellent combination shots, harassed Goalie Beveridge early in the second period. But not until a short while afterward did the Blackhawks make a determined assault. Lola Couture carried the puck down center ice and shot. Beveridge made a difficult stop and cleared the puck successfully.

Trudel mixed with Desse Roche and drew a penalty for high sticking. The game grew rougher and Marty Burke and Desse Roche joined Trudel in the penalty box, leaving only four Blackhawks against five Eagles.

Chicago scored in ten and a half minutes, while two Eagles were still in the penalty box. Morenz passed to Gottselig, who snapped the puck past Beveridge. In a mixup in front of the goal, Gottselig kicked in another one, but it wasn't allowed.

Earl Roche tied the score just after the 14 minute mark. He took a pass from Bowman and lifted the puck into the corner of the net. The period was finished with plenty of rough play, but no further scoring.

Hawks Open Up.

The Chicago forwards opened the third period with a rush. Paul Thompson unleashed a sizzling shot, but it hit the goal post, bouncing away. A moment later Thompson and Frew went to the penalty box for roughing.

Tommy Cook gave the Blackhawks the lead when he eluded the Eagles' defense players and scored from center ice. There were less than five minutes to go. Shortly afterward, Trudel counted another for the Hawks with a backhand drive directly in front of the goal.

The game ended with both teams two men short.

LASKY ARRIVES FOR BOUT WITH KING LEVINSKY

Minneapolis Boxer Starts Drill Tomorrow.

Art Lasky, Minneapolis, Minn., a leading heavyweight contender, arrived yesterday morning by airplane from Los Angeles, Cal., to prepare for his 10 round engagement with King Levinsky at Chicago Stadium Nov. 23. Inasmuch as his brother and manager, Morris Lasky, and Trainer Gig Rooney will not reach the loop until this afternoon with training equipment, Art won't start workouts until tomorrow.

Lasky said he weighed 200, two pounds more than he scaled when he was awarded a disputed 10 round decision over the Kingfish at Los Angeles June 12.

Everett [Young] Rightmire, Sioux City, Ia., youngster, and Dave Barry, Springfield, Ill., were matched yesterday to clash in the eight round semifinal to the ten round windup between Leo Rodak and Pete De Grasse at White City Monday. A five round preliminary will involve Joey Kleko and Le Roy [Sailor] Born, and a four rounder will bring together Paul Martin and Jimmy Richards. Martin, Atlanta, Ga., featherweight, went three rounds yesterday with Winfred [Moon] Mullins, Vincennes, Ind.

The Rodak-De Grasse encounter has been set at 130 pounds. Rodak weighed 131 before going seven rounds with three sparmates yesterday at C. Y. O. center.

Bob La Monte, west side welterweight, and Patrick Henry have been paired in the eight round headliner at Marigold Gardens Monday. Fred Cheynoweth, Manitowoc, Wis., will make his semi-final debut against Jack Lazar at six rounds. A five round rematch will bring into action Sammy Guidara and Willie Dudlak, rival featherweights. George Jonasen will wrestle Clarence Smith in the opening bout.

Barney Ross, lightweight and junior welterweight titleholder, will fight Bobby Pacho, Los Angeles, in a 10 round bout at Cleveland, O., Dec. 10. His lightweight stablemate, Davey Day, has been booked to battle Jimmy Vaughn in a 10 round supporting match. . . . William [Pep] Kerwin, north side promoter, is in Peoria, Ill., to arrange a professional card there Nov. 26 for the B. P. O. Elks, No. 20. . . . Sammy Musco will return from Omaha, Neb., Monday in anticipation of meeting Jimmy Christy at 10 rounds in the opening show at Merry Gardens next Friday.

Stanley Poreda, Jersey City, N. J., heavyweight, is scheduled to arrive Sunday to resume preparations for a 10 round contest against Joe Louis at Arcadia next Wednesday. . . . Eddie Long expects to take over the management Monday of Puggy Weinert, Brighton Park welterweight. . . . Izzy Lubansky, idle since March because of a broken arm, has started training again at the 124th Field Artillery armory.

John Henry Lewis, Phoenix, Ariz., light heavyweight, will stop in Chicago today to work out at Trafton's gymnasium en route from California to New York where he fights James J. Braddock a week from tonight on the card headed by the championship battle between Maxie Rosenbloom and Bob Olin. . . . Marvin Stanley, Butte, Mont., heavyweight, has placed himself under the direction of Barney Abel.

Hayden [Young] Stuhley, Kewanee, Ill., and Al Diamond, Paterson, N. J., middleweight, were signed yesterday to meet for 10 rounds at Pittsburgh next Friday. . . . Other 10 round encounters match Jack Charvez with Alabama Kid, and Dave Barry with Chalky Wright. . . . Eddie Stanton has been authorized to arrange bouts for Charvez. . . . Izzy Marks, flyweight boxer 30 years back, is not taking any chances of losing Irish Jimmy Golden, lightweight. . . . Golden has been signed to a 10 year management contract by Marks.

Freddy Miller, featherweight crownholder, is slated to box Maurice Holtzer in a nontitle bout at Paris Monday. . . . Harry Dublinsky, Chicago 140 pound boxer, will open drills next week for a battle with Tony Falco, Philadelphia, at New York Nov. 23.

F. M.

JONES RETURNS HOME SATURDAY WITH L. S. U. TEAM

Washington, D. C., Nov. 5.—(AP)—"Local boy makes good, returns home," might well be the headlines for capital newspapers as Biff Jones brings his Louisiana State university eleven here Saturday to play Georgetown.

Twenty years ago Capt. Lawrence [Biff] Jones played for Central High school before going on to West Point to captain a great Army eleven.

After his term as Army coach Jones went to Louisiana three years ago.

Lake Forest Freshmen Play at Beloit Tonight

Beloit, Wis., Nov. 8.—[Special.]—Beloit college freshman eleven will meet the yearlings from Lake Forest college here tomorrow night.

Two second string men have been promoted to the first eleven. They are Byron Bartlett and James Finnigan, who have been assigned to half back duties. Harold Felix and Stan Knight complete the first string back field.

"Get Acquainted" SALE
SEGAL BLADES
5 for 15c
(FOR A LIMITED TIME)
Regular Price 25c a Package
Millions of men acclaim Segal
"America's Foremost Quality Blade"
FIT ALL Double Edge Razors.
Your Money Back if Not Satisfied
By the makers of the famous SEGALOCK

WHERE'S KING?

Art Lasky, heavyweight boxer, arrives by plane from Los Angeles to start training for bout with King Levinsky at Stadium Nov. 23. [TRIBUNE Photo.]

Sluka Beats Vanderbosch in C. Y. O. Bout

Eight boys in the championship division and eight in class A remained after 31 bouts had been decided last night at C. Y. O. center in north section quarter-finals of the fourth annual Catholic Youth organization amateur boxing tournament.

They will join sixteen representatives from the west, as many from the south, and sixteen from the Joliet district in the semi-finals to be held at the center next Thursday and Friday. The Joliet quarter-finals will be determined tonight.

Rothier Serves as Second.

One of the best fights on last night's card brought together Al Vanderbosch, St. John Berchmans, and George Sluka, St. Leonard, Berwyn, Ill. Vanderbosch, who had Henry Rothier, former Golden Gloves lightweight and welterweight champion, in his corner, scored a knockdown in the first round, and after terrific slugging in the second, Sluka floored his opponent in the third. Sluka received the decision, but many in the crowd thought Vanderbosch deserved it. They are middleweights.

Canadeo Is Victor.

Savior Canadeo, St. Williams, competing in his first tournament, whipped Claude Hinderlider, Our Lady of Mount Carmel, in a lightweight battle. Canadeo, who has been defeated only twice in nearly thirty combats, outfinished Hinderlider. Other important matches were won by Tony Carlucci, Our Lady of Mercy Mission, featherweight; Ray McNally, St. Leo, light heavyweight; Floyd Walker, featherweight, and Mike Zane, St. Joachim's heavyweight. Results:

CHAMPIONSHIP CLASS.

First Round.

112 pounds—Johnny Sittipane, Lady of Victory, beat Johnny Bittner, St. Paul, [3].

118 pounds—Larry Strong, Visitation, beat Lou Roberts, Ladys of Sorrows, [3].

126 pounds—Art Palladino, Lady of Sorrows, stopped Joe Wiley, St. Donatellus, Hillside [1]; Floyd Walker, St. Alphonsus, beat Chester Charcut, Holy Rosary, North Chicago, [3]; Tony Carlucci, Mercy of Mission, beat John Anderson, St. Joseph, Downers Grove, [3].

135 pounds—Claude Hinderlider, Our Lady of Mount Carmel, beat Al Oddo, St. Alphonsus, [3].

147 pounds—Jules Sandraco, All Saints, beat Ernie Kulasik, St. Genevieve, [3].

160 pounds—Al Vanderbosch, St. John Berchmans, beat Emil Press, St. Bruno, [3]; George Sluka, St. Leonard, Berwyn, stopped Stanley Rettzke, St. Alphonsus, [1].

175 pounds—Ray McNally, St. Leo, beat Mike Cavallini, St. Callisto, [3].

Heavyweights—Mike Zane, St. Joachim's, stopped Tony Gieselhart, St. Alphonsus [1].

Second Round.

118 pounds—Larry Strong stopped Eddie Garcia [2].

126 pounds—Floyd Walker stopped Art Palladino [1]; Andy Scrivani beat Ed Rooney [3].

135 pounds—Savior Canadeo beat Claude Hinderlider [3].

147 pounds—Frank McHugh beat Jules Sandraco [3].

160 pounds—George Sluka beat Al Vanderbosch [3].

Junior Golfers to Hold Ball at Tower Town Club

The Chicago Junior Golfers' association will climax its first season of activity tonight by staging the Chicago Golfers' ball at the Tower Town club. Among the golf stars who will attend are Jack Westland, Horton Smith, and Harry Cooper. Several former Notre Dame football players, including Marchmont Schwartz and Jack Elder, will be guests of the association.

Frank MEDICO
REVOLUTIONIZES PIPE SMOKING
This simple appearing yet amazing absorbent filter invention with Cellophane exterior and cooling mesh screen interior keeps juices and flakes in Filter and out of mouth.
Prevents tongue bite, raw mouth, wet heel, bad odor, frequent expectoration. No breaking in. Improves taste and aroma of any tobacco.
LATEST SHAPES
FINEST BRIAR MONEY CAN BUY
yet only $1
PATENTED JULY 25 1933 NO 1,919,959

ILLINOIS SEASON ON PHEASANTS TO OPEN TOMORROW

Hunters Cannot Expect Many Ringnecks.

BY BOB BECKER.

Starting at sunrise tomorrow morning, hundreds of thousands of rounds of shotgun ammunition will be fired as a salute to the opening of the Illinois pheasant, quail, and rabbit season.

Everywhere through northern Illinois wardens, deputy sherifs, and landowners are expecting to see one of the largest groups of hunters in action that has been in the fields on opening day in many years. Another great outpouring of hunters is anticipated Sunday, the second day of the open season.

Pheasant hunters may not expect to find a large crop of ringnecks in the cover this opening day. Judging from reports we have received, and also from personal observations, the severe drouth of the past summer has cut down the normal hatch of pheasants.

Not Up to Normal.

Although the loss of birds in this state is not as large in proportion as that suffered by western states, such as South Dakota, nevertheless the 1934 crop of pheasants here in Illinois is not considered up to normal. There is no lack of cover, however. Many sloughs in northern Illinois which lost most of their water area have produced that many more acres of weeds and other cover which rabbits and pheasants like to occupy.

Day before yesterday we saw a good example of this situation when we were at Barrington. We again visited a section of the country west of Barrington, where, in former years, a fairly good sized lake nearly filled a valley between the hills. This year the drouth has cut that lake to just a few small pools in the middle of the marsh. Where formerly water reached far back into the marsh there now is nothing but a tangle of tall weeds. Most of this area is dry enough to be used by game this fall.

Hunters Seek Shooting Sites.

There has been a mad scramble this week by hunters looking for a place to shoot tomorrow morning. Foresighted sportsmen, who dislike being taken in charge by a warden or a deputy sherif for hunting on posted land, have been lining up acreage for their opening day hunt. Written permission from the owner is the safe procedure in such cases. However, thousands of hunters again will sally forth trusting to luck to get in a few shots wherever there is an unoccupied field.

John F. Hesterman, sherif of Du Page county, said yesterday that he would have a large staf of deputies in the field during the pheasant season to keep poachers from hunting over posted land. The deputies will be on the roads around sunrise tomorrow morning to see that hunters respect the no trespassing signs.

SACHS PLAY TONIGHT.

The Morris B. Sachs basketball team tonight will play the Mount Greenwood church quintet at the gymnasium, 108th street and Irving avenue.

Clear Mt. Carmel Center on Charge of Ineligibility

Larry Freedman, center on the Mount Carmel football team, leader in the east section of the Chicago Catholic High School league, was cleared of ineligibility charges brought against him yesterday. Freedman will be in the lineup when Mount Carmel meets Leo at Shewbridge field, 74th and Aberdeen streets, Sunday afternoon, according to Coach Harold Oftsie.

Mount Carmel will be seeking its fourth victory of the season against Leo. Johnny Pietzaszewski, star ball carrier, who is second in the league individual scoring race, was injured in the St. Philip charity game last Sunday, but will play against Leo.

A crowd of 10,000 is expected to watch Oak Park and Proviso end their Suburban league schedules at Oak Park stadium tomorrow afternoon. In the only other league contest Evanston will seek to clinch the league championship against New Trier at Winnetka.

Elgin academy will furnish the opposition for Morgan Park Military academy at the annual homecoming game on the Morgan Park field tomorrow afternoon. It will be Morgan Park's second Midwest Prep conference game of the season.

Glenbard, undefeated leader of the West Suburban conference, will oppose Downers Grove at Glen Ellyn tomorrow in the feature game of the conference schedule. Glenbard has scored five consecutive victories. In other games Hinsdale will play at West Chicago, and Maine will meet York at Elmhurst.

The Crane-Marshall battle for the west division title of the City league will be played at Mills stadium, Lake street and Kilpatrick avenue, tomorrow afternoon. It will start at 2 o'clock and will be played as part of a double header. In the other game McKinley will play Austin, starting at 12:30 o'clock.

Marmion of Aurora will be after its third victory against Spaulding institute of Peoria, Ill., Sunday. The game will be played at East Aurora High school field.

St. Mel will attempt to move another step toward the west section championship of the Catholic league tomorrow afternoon against St. Patrick at St. Philip field, Van Buren and Albany streets. St. Mel has won four straight games, while St. Patrick has won two and lost two.

M'MILLEN PINS JACK SMITH IN ARCADIA MATCH

Jim McMillen, Chicago heavyweight, threw Jack Smith, also of Chicago, in the windup of Promoter Doc Krone's wrestling show at the Arcadia Gardens last night. McMillen pinned his opponent with a reverse body lock in 1 hour 17 minutes 50 seconds.

In other matches Dr. Patrick Mulligan and Abe Coleman drew in 30 minutes; Harry Jarolis threw Herb Schwarze in 10 minutes; Ole Olsen and George Mack drew in a 20 minute match, and Fred Grabmier pinned Jack Zarnof in 11 minutes 57 seconds.

BEARS GO EAST TODAY; CARDS TO POINT FOR LIONS

Brooklyn Victory Spurs Team for Sunday.

Wrigley field will be the scene of intense activity again today as the Chicago Bears work out early in the morning before starting a two weeks road trip in the east and the revived Chicago Cardinals wind up their strenuous drill for their home game Sunday against the Detroit Lions.

The Cardinals have been in the road most of the season. Their one appearance at Wrigley field was against the Bears.

The Bears will go to Boston at noon. They play the Redskins there Sunday and stay in the east to tackle the Giants at New York a week from Sunday.

The Cardinals entered yesterday's short workout at Wrigley field with a determination and zest that indicated they have finally found themselves as professionals. After getting away to a poor start against the league's outstanding teams, the group of stars fresh from college last year reached impressive heights at Brooklyn Tuesday night by defeating a team rated second only to the New York Giants in the eastern division of the league.

Considerable interest is manifest in Sunday's game since it will mark the first appearance in Chicago of the Detroit eleven which is the Bears' chief threat to supremacy. The Lions are undefeated in eight games and have allowed only seven points to be scored against them. They beat the Cardinals 6 to 0 early in the year.

BILL INGRAM'S MOTHER DIES AT AGE OF 76

Jeffersonville, Ind., Nov. 8.—[Special.]—Mrs. Anna Howard Ingram, 76 years old, mother of two famous football stars, died last night at her home here. She had been ill for three years.

Funeral arrangements waited arrival of her sons, William A. [Navy Bill] Ingram, Berkeley, Cal., head football coach at the University of California, and Capt. Jonas Howard Ingram, Washington, D. C., naval officer, who, like his brother, was famous on Naval academy football teams. Mrs. Ingram was a member of the D. A. R.

INGRAM FLIES TO HOME.

Oakland, Cal., Nov. 8.—(AP)—Coach William C. Ingram of the University of California left by plane today for Jeffersonville, Ind., where his mother died last night. Assistants will handle his team in the University of Southern California football game in Los Angeles Saturday.

White Sox Sign College Pitcher and Outfielder

The White Sox yesterday signed two college stars. They are Richard Bock, a left hand pitcher from the University of Colorado, and Beauford Rhea, an outfielder, who starred with the Virginia Polytechnic institute.

College Football Games Today

Marquette at St. Louis.
Nevada at College of Pacific.
Carbondale Teachers at Cape Girardeau Teachers.
Eau Claire at Superior [Wis.] Teachers.
Dubuque at Parsons.
Monticello A. & M. at Arkansas State.
Occidental at California Tech.
Ada Teachers at College of Ozarks.
Denton Teachers at Commerce Teachers.
McMurry at Daniel Baker.
Tahlequah Teachers at Edmond Teachers.
Magnolia A. & M. at Hendrix.
Emporia Teachers at Kansas Wesleyan.
Wayne Teachers at Kearney Teachers.
Maryville Teachers at Kirksville Teachers.
College of Marshall at Lon Morris.
Hattiesburg Teachers at Louisiana Normal.
York at Midland.
Tarkio at Missouri Valley.
Doane at Nebraska Wesleyan.
Presbyterian at Newberry.
Arizona at Oklahoma City.
Arkansas Tech at Ouachita.
Hastings at Peru Teachers.
Ft. Hays Teachers at Pittsburg [Kas.] Teachers.
St. Benedict at Rockhurst.
San Marcos Teachers at Sa[m] Houston Teachers.
Virginia State at Shaw.
St. Ambrose at Simpson.
Augustana [S. D.] at Sioux Falls.
Springfield [S. D.] Teachers at South Dakota Mines.
Trinity at Southwestern.
S. F. Austin Teachers at Southwestern Louisiana institute.
Warrensburg Teachers at Springfield [Mo.] Teachers.
Simmons at Texas Tech.
Jacksonville Teachers at Troy [Ala.] Teachers.
Florida A. & M. at Tuskegee.
Gonzaga at Washburn.
John Tarleton at Weatherford Junior college.
Alva Teachers at Weatherford Teachers.

Toronto Wins Opener from Boston, 5-3

TORONTO, Ont., Nov. 8.—(AP)—The Toronto Maple Leafs opened the National Hocky league season tonight by defeating the Boston Bruins, 5 to 3. The Leafs had to come from behind twice in the third period to win after Boston's husky first line had scored twice in the second period.

Frank Clancy, veteran defense player, tied the score in the first minute of the final period, then after the Bruins had gone ahead, Toronto got two more goals in four seconds late in the period. Buzz Boll and Chuck Conacher rang up the deciding goals while Boston was short handed.

A major penalty to Babe Siebert for cutting Bill Thomas with his stick paved the way for the winning goal and Marty Barry and Andy Blair followed him off for roughing. Lineup:

TORONTO [5].		BOSTON [3].
Hainsworth	G	Thompson
Horner	R. D.	Shore
Clancy	L. D.	Siebert
Thoms	C	Barry
Boll	R. W.	Clapper
Kilrea	L. W.	Beattie

SPARES.

Toronto—Hollett, Day, Blair, Cotton, Conacher, H. Jackson, Doraty, Kelly, A. Jackson, Metz.

Boston—Pusie, Sands, Stewart, Gagnon, Savage, O'Neill, Motter, Giroux, Emms.

FIRST PERIOD.

Scoring—Thoms, 140:5.

Penalties—Conacher, Beattie.

SECOND PERIOD.

Scoring—Barry, 3:26; Clapper [Beattie], 9:52.

Penalties—O'Neill, Day.

THIRD PERIOD.

Scoring—Clancy [Boll], 0:50; Clapper [Barry], 11:13; Boll [Doraty-H. Jackson], 16:01; Conacher [H. Jackson-Doraty], 16:05; Kilrea [Hollett], 19:35.

Penalties — Siebert [Major], Barry, Blair [2].

Officials—Mike Rodden and Billy Bell.

DREWRYS October Ale
Alcohol Content Very Much Increased
America's Only Specially Brewed October Ale
VERY STRONG
But Very Mellow
The demand for this winter ale is far greater than we expected. Everybody seems to be drinking it. The Brews we laid down for the whole winter will hardly last through the coming holidays.
The DREWRYS Ltd., U. S. A.
180 North Michigan Avenue
Randolph 7060 Chicago, Illinois
Canada's Pride - Since 1877
NOW BREWED IN THE UNITED STATES

LATHER OR BRUSHLESS?
How about facts versus chin-music
"To me all this talk about brushless shaves being best for everybody—or lather shaves being ditto—is just a lot of ballyhoo. Here are the facts:... If you have an oily skin you should use a lather shave—Mennen Lather Shave because it flushes out your over-active pores. Loosens imbedded grease deposits. Leaves your face healthier... If you have a dry skin I recommend a brushless shave. Mennen Brushless is a cream, not a grease; contains special ingredients good for a dry, thin, tender skin... If you have a normal skin then take your choice. It's a matter of convenience—do you like to use a brush, or don't you?... You can be sure that either Mennen Lather Shave or Mennen Brushless are regular whisker-wilters!"
W. G. Mennen

SafeWay BUS DEPOT
NEW—DIFFERENT—FASTER SAFER—MORE COMFORTABLE
NEW YORK $14
ONLY 27 HOURS RT $22.50
Fast service, low fares, Detroit, Toledo, Cleveland, Akron, Pittsburg, Boston, Los Angeles
407 S. WABASH or Brevoort Hotel Lobby
Phone WABASH 6171

DuBOUCHETT Sloe Gin
SOLD EVERYWHERE

SUBSCRIBE FOR THE CHICAGO TRIBUNE

DOES THE CIGAR YOU SMOKE HAVE REAL HAVANA?

Before you answer—just remember this. "Imported tobacco" doesn't always mean "Havana tobacco." And smokers know that without Havana no cigar can possibly give that full enjoyment you should get from your smoke.
Today—for 5c—you can get Havana. That's exactly what Bayuk PHILLIES gives you . . long-filler Havana blended with the finest domestic tobacco grown. The same quantity and quality of Havana—the same exact blend—as when PHILLIES was the largest-selling 10c brand in America.
Have you tried PHILLIES? More men smoke it than any other cigar on the market. Isn't this convincing proof that it's the Havana in PHILLIES that makes it the one cigar—regardless of price—that smokers like best?
Bayuk's Guarantee
In 1929—a peak sales year—the Bayuk Philadelphia Perfecto (Familiarly known as "Philadelphia Hand-made") was the largest-selling 10-cent brand in America.
Bayuk guarantees that this cigar today—at 5 cents—contains the same fine Imported Sumatra wrapper—the same fine ripe Domestic and Havana long-filler. It's the same identical cigar.
BAYUK PHILLIES
FOR YEARS AMERICA'S LARGEST-SELLING 10c BRAND
Guaranteed the same in QUALITY · in SIZE · in SHAPE
Today 5¢
Distributors: ZOLLA BROS., Inc., 444 E. 63rd St., Chicago—Telephone NORmal 7137

BADGERS INVADE MICHIGAN; THEIR HOPES ARE DIM

Schuelke May Be Out of Tomorrow's Game.

Madison, Wis., Nov. 8.—[Special.]—Wisconsin's football squad left this afternoon for Ann Arbor, where on Saturday it will meet Michigan in its fourth road game in four weeks.

The three previous games, at Purdue, Notre Dame, and Northwestern, have resulted in as many defeats for the Badgers, and there was little hope that the tide would be turned at the expense of the Wolverines.

After Saturday's game, Wisconsin will return to Camp Randall to meet Illinois and Minnesota to close the season—thus far one of the most disastrous in years.

Karl Schuelke, hard driving right half back, made the trip, but may not be able to play. Coach C. W. Spears said he would start Johnny Fish or Jimmy Donaldson at Schuelke's post.

MICHIGAN IMPROVES.

Ann Arbor, Mich., Nov. 8.—[Special.]—The improvement shown by the Michigan football squad during the closing half hour of yesterday's practice continued this afternoon and when the day's work was over both the coaches and boys seemed to sense that Michigan may win its first victory in Big Ten competition when it meets Wisconsin here Saturday afternoon. Coach Harry Kipke worked the regulars on defense against the plays Ray Courtright has seen the Badgers employ, then turned them over to Frank Cappon for a further drill on offense. During the whole session the boys looked more like a football team than they have all year.

Aug Returns to Duty.

George Bolas filled the quarter back rôle as understudy to Ferris Jennins, and Whitey Aug was back at left half. The shock he got when taken out yesterday seemed to have given Aug the fire he needs. Three of the injured men, Harold Sears, Russ Oliver, and Howard Triplehorn, were back in uniform, but Joe Eillis and Chester Beard still were missing.

Cedric Sweet alternated with John Regeczi in a short drill devoted to protecting the punter. Regeczi seemed to be bothered by his old leg injury and wasn't following through on his kicks properly.

MOON MULLINS—WILLIE'S NOT A BIT PATIENT

NIAGARA ARRIVES TODAY FOR GAME AGAINST DE PAUL

Niagara university's football team will arrive this afternoon for its game against De Paul tomorrow at Wrigley field. The eastern squad is in charge of Coach Shel Hecker. Tomorrow's contest, with a background of rivalry, will assure De Paul homecomers many thrills. The two teams have met five times, and only twice were the Demons able to triumph.

De Paul was given another workout on defense yesterday. Coaches Jim Kelly and Ben Connors paid particular attention to the line. Two of the mainstays in the Demon line will be the tackles, Maurice Washburne and Hal Carlson, both of whom have performed well this season.

Irish Work on Pass Defense for Navy Game

Notre Dame, Ind., Nov. 8.—[Special.]—Notre Dame's football squad entrained tonight for Cleveland where it will meet Navy Saturday. Coach Elmer Layden today put the team through the last intensive practice session it will have before it meets the Middies. The work was chiefly on defense against Navy passes.

Fred Solari, center, and John Michuta, tackle, have recuperated sufficiently from their injuries incurred in the Pitt game to be able to play against Navy.

NAVY SQUAD DEPARTS.

Annapolis, Md., Nov. 8.—[Special.]—After an afternoon's full practice, the Naval academy football squad left this evening for Cleveland, where they meet Notre Dame Saturday. Navy is scheduled to arrive tomorrow morning and will workout in the stadium in the afternoon.

The academy is confident of Navy's ability to make ground and score, and encouraged by marked improvement in defense in the last two games. Slade Cutter, tackle, and Dave Zabriskie, guard, who have been on the injured list, practiced this afternoon, and even Dick Bull, place-kicking end, who was given up as a possibility this week, appeared with only a slight limp.

Nebraska Banks on Cardwell in Pittsburgh Game

Lincoln, Neb., Nov. 8.—[Special.]—The University of Nebraska Cornhuskers today put the polishing touches on their team play in preparation for Saturday's intersectional battle with the powerful Pittsburgh Panthers at Memorial stadium.

In the last six years, Nebraska and Pittsburgh have met four times at Lincoln and three of the contests have resulted in scoreless ties. The Panthers halted a powerful Nebraska eleven in 1928 and the Cornhuskers surprised great Pittsburgh teams of 1930 and 1932.

In the game Saturday Nebraska is expected to open with a back field including Sam Francis and Lloyd Cardwell, sophomores, and Henry [Chief] Bauer and Johnny Williams, juniors. Francis kicks and passes from the left side and has scored against Olkahoma, Iowa, and Wyoming. Williams is one of the best blockers on the squad.

Cardwell is rated as one of the greatest young backs in Nebraska history. He scored the winning touchdown against Iowa State on a beautiful catch of a forward pass and subsequent sprint during which he sidestepped and sped past two tacklers.

PITT STOPS OFF.

University of Pittsburgh's football team, which plays Nebraska at Lincoln tomorrow, stopped in Chicago for a workout at Stagg field yesterday.

Hoosiers May See Gophers Turn on Power

Minneapolis, Minn., Nov. 8.—[Special.]—Coach Bernie Bierman may turn loose the most versatile attack of the season when his Minnesota Gophers face the Indiana Hoosiers at Memorial stadium Saturday afternoon. And it is all because of the return to physical condition of Art Clarkson.

Julie Alfonse has been doing well at right half back, but he hasn't the versatility of the China born Seattle youngster. With Clarkson in there Bierman may make full use of his double passing threat of Clarkson and Lund. Lund's thumb has not recovered completely, but Capt. Pug will be ready to play, although he has been withheld from heavy work this week. Frank Larson will be the only one missing from the regular lineup.

INDIANA TAPERS WORK.

Bloomington, Ind., Nov. 8.—[Special.] — Indiana university's football squad tapered off work this afternoon for the Minnesota game. Coach Bo McMillin checked his charges on kicking, passing, blocking for the passers, and timing of plays. With Wendel Walker definitly out of the picture, Don Veller and Ray Fox will do the passing, if Indiana gets a chance to resort to the air in the Gopher game at Minneapolis Saturday. Walker, quarter back, and Stevenson, guard, will not be taken on the trip.

COLD WEATHER HURTS CIGARS

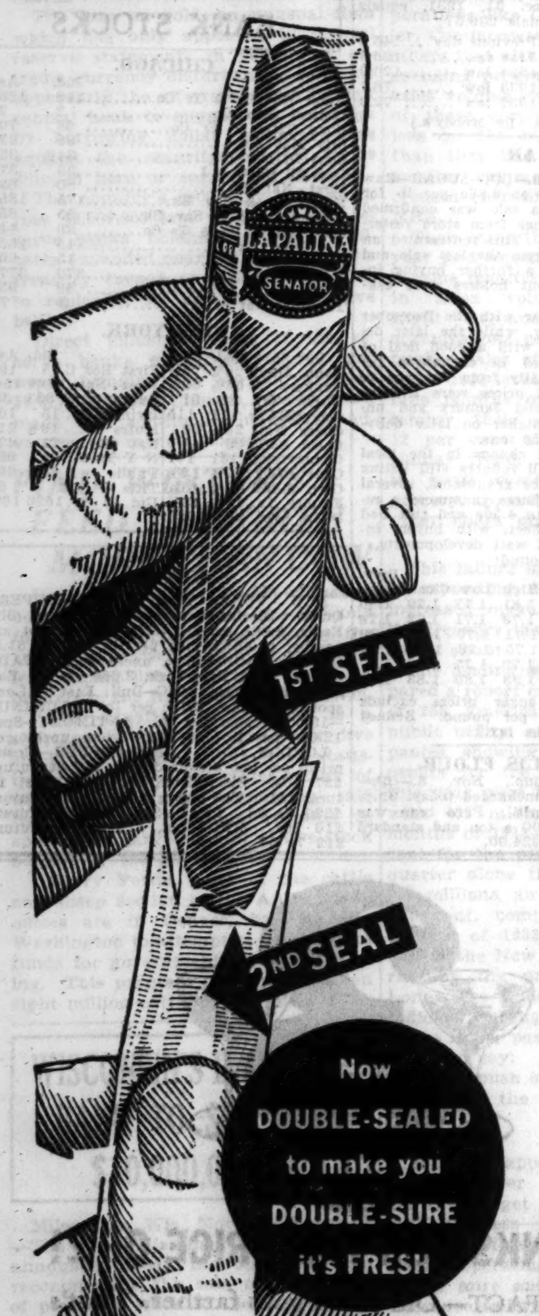

FROM THE DAY it's made until the day it's smoked, a cigar is slowly *drying out*, losing flavor and aroma.

And cold weather outside means artificial heat inside—dry heat that seriously affects the cigar freshness dealers try so hard to hold.

That's why La Palina is now DOUBLE-SEALED—DOUBLE-SEALED to make you DOUBLE-SURE it's FRESH! The delicate flavor and aroma are protected immeasurably longer than with ordinary wrapping.

More. Double-sealing guards the blend of the world's richest and costliest Havana—"Vuelta Abajo" from the Pinar del Rio district of Cuba—with other choice island-grown leaves.

Try a *Double-Sealed* La Palina today. Let your taste decide!

Now DOUBLE-SEALED to make you DOUBLE-SURE it's FRESH

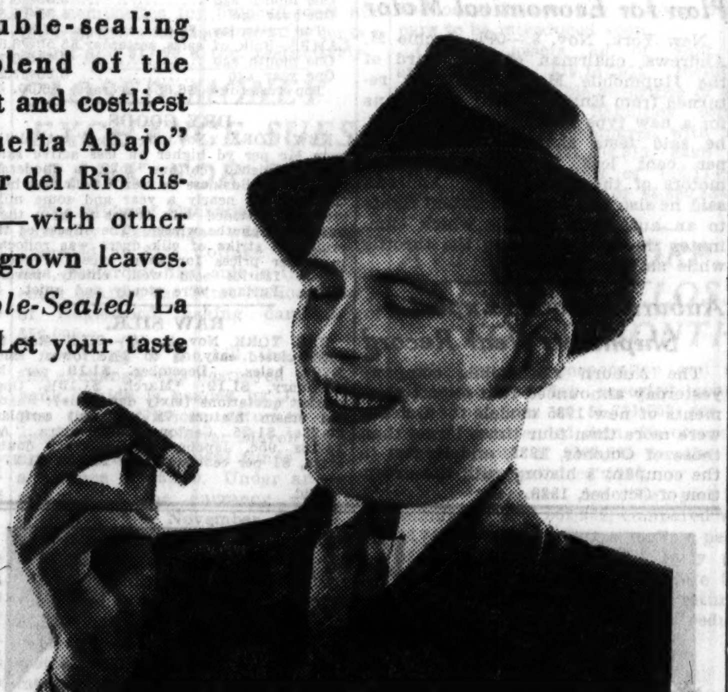

"La Palina comes nearest to making a fellow say: 'Tastes as fresh as the day it was made.'"

LA PALINA

Senator size CIGAR 10¢

MAGNOLIA 2 for 25¢ · PERFECTO GRANDE 15¢

DISTRIBUTOR: Cassel Cigar Co., 1423 S. Halsted St., Chicago, Illinois. Phone Canal 8825

Important Announcement

After a sensational success in Louisville, home of the finest bourbons, we are proud to bring to our customers this fine blend of straight whiskies with a three-generation pedigree.

W. W. Dant

5-STAR SPECIAL

Kentucky Whiskey

Based on fine old bonded whiskey, skillfully blended with mellowed, ripened and younger stock, we believe you will find this choice whiskey the nearest approach to the character and aroma of the true bottled-in-bond liquors of any you have ever tried.

$1.59 PINT

QUART $3.10

However costly the whiskey you've been buying, see if this *5-Star Special* isn't the best *value* you ever purchased.

Compare These 5-Star Features

- ★ *Genuine!* Only straight Kentucky whiskies of various ages are used.
- ★ *Pure!* No alcohol, no artificial coloring, no flavoring substance is added.
- ★ *Registered!* Each individual bottle is serial numbered and registered in Louisville, Kentucky, assuring its genuine contents.
- ★ *Thoroughbred!* A background of three generations of successful bourbon distilling behind every bottle.
- ★ *Value!* 100 proof. Has a mellow smoothness, full flavor and fine aroma that remarkably resembles aged bonded bourbon . . . at a reasonable price.

So that all of our customers may have an opportunity to try Dant's 5-Star Special—and until we are assured of a further supply—one bottle to a customer (quart or pint). At Walgreen's exclusively.

Sold at Chicago and Suburban stores only

Walgreen DRUG STORES

This advertisement is not intended to offer these products for sale or delivery in any community wherein the sale or transfer is unlawful.

AH! IT'S ONLY MATTER OF HOURS UNTIL BIKE RACE

26 to Ride Without Letup; Start Sunday.

BY EDWARD BURNS.

If you are reading this at your breakfast table at 7 o'clock this morning you won't have to figure it up yourself: It will be exactly 62 hours, no more and no fewer, until Mayor Kelly fires the starting cannon, causing Chicago's 32d international six day bike race to start whirling at the Chicago Stadium.

Nothing but a devastating accident can prevent 26 of the world's ablest cyclists from starting their big race on schedule Sunday night. The last of the artists reached town yesterday. Pat Mulvey, master track builder, announced last night that his saucer would be ready for workouts today, and Frank Kramer, the inevitable referee, is en route from the east.

Hour of Sprinting.

The race will start at 9 o'clock, but during the hour preceding the start there will be a series of amateur sprint events in which riders from Chicagoland will participate.

This thirty-second Chicago race will have one striking innovation in so far as previous events conducted here are concerned. The riders will roll 24 hours a day, a regular practice in New York races but never done before in Chicago.

When the race was held in structures other than the Chicago Stadium a plan was adopted, years ago, whereby the riders left the track while ventilation and cleaning up activities went on at the suggestion of city officials. No secret was made of the fact that the riders were not pedaling between the hours of 6 and 8 o'clock each morning, and when the race was moved to the Stadium, with its modern ventilating plant, the practice of allowing a gap in the riding each day carried over.

Signed on Continuous Basis.

Under this system, however, it was impossible to compile records in competition with the New York races, and accordingly the riders this time were signed on the continuous basis. Another element in the change has a humane motif. The more chronic of the bike fans now can stay at the Stadium all week, paying a fee early each morning. Formerly many enthusiasts, after being cast out on the street at 6 o'clock, went home to their families, and this only led to a lot of bickering and sarcastic cracks.

All the lads in the race will have their followings, but it is doubtful if many will want to do much betting against the team of Al Letourner and Gerard Debaets, the French-Belgian pair. In addition to being two of the best cyclists in the race, each is a whimsical gent, just irrational enough to live up to the very best traditions of six day bicycle riding. One minute either Al or Gerard is apt to be clowning and the next in the throes of an artistic rage.

Debaets Back to Normal.

Letourner, who first rode in this country in 1926, has been especially hard to handle since he recently won the world's motor paced championship for the third successive year. Debaets was beaten over the head by holdup men this summer and later was lacerated about the head when he went through the windshield in an auto accident. The two mishaps impaired his clear thinking for a time but he now is reported to be back to normal in every way.

In the field of twenty-six riders, there are seventeen Americans and nine foreign boys. Included in this list are six Chicago athletes. The Chicago riders are: Tony Schaller, Jerry Rodman, Mickey Rodak, Cecil Yates, Steve Wagner and Eddie Trieste, a Belgian youngster who makes this city his home. The foreign riders are divided as follows: Italians, Avanti Martinetti and Tino Reboli; Germans, Ewald Wissel and Franz Deulberg; Belgians, Gerard Debaets, Gus Rys and Eddie Trieste; French, Alfred Letourner; Australian, George Dempsey.

The American riders are: Reggie McNamara, Bobby Thomas, Tony Schaller, Fred Spencer, Dave Lands, Roy Garrison, Bobby Walthour, Jerry Rodman, Louis Cohen, Cecil Yates, Steve Wagner, Bob Lipsett, Jackie Sheehan, Paul Croley, Willie Grimm, Mickey Rodak, and Charley Ritter.

2 FIELD HOCKY TEAMS LEAVE FOR TRYOUTS

Women's field hocky, which made a hit with Chicagoans last autumn during the national tournament at Dyche stadium, will occupy local enthusiasts this week-end when a team will be chosen at Madison, Wis., to represent the middle west in the United States meet, to be held at Boston during the Thanksgiving holidays.

The first and second teams of the North Shore Field Hocky association, which have been coached for the last two weeks by Suzanne Cross, long time right wing on the All-American team, will leave today for Madison, where they will compete in the midwest matches to take place there tomorrow and Sunday. Other contenders in the Madison trials are the Milwaukee, Madison, West Suburban, and St. Louis Field Hocky clubs. Last year seven North Shore players were named on the Midwest eleven for the national tournament.

The first North Shore team includes Jane Waldner, Mrs. Warner Washburn, Lucy Jane Hedburg, Harriet Leonard, Marjorie Street, Annie Mason, Mrs. Sanger Hinchman, Evelyn Weineke, Bernice Bulley, Phoebe Nelson, and Margot Atkin.

ST. LOUIS AND MARQUETTE TO BATTLE TONIGHT

Milwaukee, Wis., Nov. 8.—(AP)—Thirty members of the Marquette university football squad, following a brisk tapering off drill, entrained tonight for tomorrow night's game with St. Louis university. Included in the Marquette party were McEssy, Peeples, Jennings, Lauterbach, Frankenstein, Reif, McGroarty, Gagliardo, Roschek, Dobyns, Trost, Hibler, Muth, McMahon, McNab, Bell, Cuff, Buivid, Lott, Art Guepe, Al Guepe, Ranzel, Seefeld, Morstadt, McGuire, Mierzwa, Rawlins, St. Eve, Bruening, and Knipp.

PIMLICO ODDS & JOCKIES

Weather clear; track fast.

FIRST RACE—Purse $1,000, claiming, 4 year olds and up, 2 miles:

HORSE.	P.P.	WT.	JOCKY.	ODDS.
Luckite	18	152	A. Bauman	4-1
Lei	8	140	W. Hunt	10-1
Teakwood	10	142	No boy	3-1
Redshank	1	150	F. Slate	5-1
Blackcock	15	143	W. Smiley	3-1
Spinach	13	149	No boy	8-1
No Frills	9	133	P. Miller	20-1
Beclady	2	141	No boy	20-1
Making Bubbles	3	142	N. Coe	30-1
Rozell	4	137	E. Mitchell	20-1
Petite Poule	5	143	No boy	20-1
Molly O'Malley	6	130	No boy	20-1
War Mist	7	141	No boy	30-1
White Lightning	11	149	No boy	15-1
Scarlet	12	143	G. Smoot	30-1
High Kilted	14	139	J. Eaby	20-1
Running Brook	16	143	No boy	20-1
Play Lad	17	137	No boy	20-1

SECOND RACE—Purse $800, 2 year old maidens, 6 furlongs:

HORSE.	P.P.	WT.	JOCKY.	ODDS.
Jim John	1	115	D. Meade	3-5
Black Plane	4	112	T. Malley	15-1
Crowded Hours	7	115	E. Litzenb'r	4-1
Deserted	5	115	No boy	30-1
Headin' Home	3	115	No boy	10-1
Prince Pettie	2	115	F. Weir	30-1
Ardor	8	115	C. Jackson	30-1
Miss Alphonse	6	112	J. Kacala	8-1
Sweep Vestal	9	112	F. Dou'erty	30-1
Golden Ann	10	112	No boy	10-1

THIRD RACE—Purse $800, 2 year old maidens, 6 furlongs:

HORSE.	P.P.	WT.	JOCKY.	ODDS.
M. J. Brennan	2	115	W. D. Wri't	15-1
Judge Blake	4	115	E. Arcaro	5-2
Ten Law	8	115	D. Meade	8-1
Gay Knightless	1	112	J. Kacala	3-1
Erin Lad	7	115	No boy	15-1
Fair Verbena	9	112	R. Merritt	20-1
Close Call	3	115	No boy	5-2
Arguefication	5	115	E. Litzenb'r	10-1
Justa Glow	6	112	No boy	20-1

FOURTH RACE—Purse $1,000, allowances, 3 year olds and up, 1 1-16 miles:

HORSE.	P.P.	WT.	JOCKY.	ODDS.
Barn Swallow	3	113	D. Meade	6-5
Knight's Gal	6	109	J. Kacala	2-1
Jabot	1	111	A. Roberts'n	6-1
Slapdash	2	107	C. Kurtsinger	4-1
Greyglade	5	103	L. Balaski	20-1
Flaming Mamie	7	103	J. Davis	30-1
Marwee	4	109	No boy	30-1

FIFTH RACE—Purse $800, claiming, 2 year olds, mile and 70 yards:

HORSE.	P.P.	WT.	JOCKY.	ODDS.
Beyond Doubt	7	118	W. D. Wri't	5-2
Rough Diamond	6	121	A. Robertson	4-1
Show Boy	1	118	J. Kacala	2-1
Brindle	2	109	S. Young	10-1
Star Banner	4	115	E. Arcaro	6-1
Communist	5	113	D. Meade	5-1
Indian News	3	115	No boy	15-1

SIXTH RACE—Purse $1,500, all ages, handicap, mile and 70 yards:

HORSE.	P.P.	WT.	JOCKY.	ODDS.
High Glee	1	116	A. Robertson	8-5
Okapi	3	124	M. Garner	4-1
Dark Winter	6	126	W. D. Wri't	8-1
Commonwealth	7	98	No boy	10-1
Chatmoss	8	113	J. Gilbert	12-1
Royal Guard	2	106	G. Seabo	15-1
Miss Monoa	4	108	J. Sullivan	20-1
Slapdash	5	116	C. Kurtsinger	3-1

SEVENTH RACE—Purse $800, allowances, 2 and 3 year olds, 6 furlongs:

HORSE.	P.P.	WT.	JOCKY.	ODDS.
†Carbina	4	111	J. Kacala	8-5
†Gallant Mac	6	114	J. Kacala	8-5
Happy Go	5	114	W. D. Wri't	1-1
Peradventure	9	100	No boy	5-1
Enthusiasm	2	103	No boy	12-1
Epaulet	3	103	E. Litzenb'r	15-1
Abercrombie	1	103	J. Sullivan	30-1
Foreglow	7	103	No boy	30-1
Bright Phantom	8	111	No boy	30-1

†Audley Farm entry.

EIGHTH RACE—Purse $800, claiming, 4 year olds and up, mile and 70 yards:

HORSE.	P.P.	WT.	JOCKY.	ODDS.
Bright Bird	6	112	S. Coucci	8-1
Fairly Wild	13	116	E. Arcaro	5-1
Major General	10	114	T. Malley	20-1
Volta Maid	1	111	R. Workman	2-1
Old Master	3	112	No boy	8-1
Stone Martin	5	114	D. Meade	6-1
Xandra	8	108	L. Fallon	10-1
Curtain Call	2	105	No boy	30-1
Dominus	4	111	No boy	5-1
Kibitzer	7	109	No boy	8-1
Jambalaya	9	110	No boy	20-1
Mouthpiece	11	108	E. Hart	15-1
Fervid	12	107	No boy	20-1

U. S. Takes Lead in N. Y. Horse Show

New York, Nov. 8.—(AP)—Although beaten by half a point by the French officers in tonight's contest, the United States military jumping team took possession of first place in the three day competition for the trophy presented by President Arturo Alessandri of Chile, at the national horse show in Madison Square Garden.

Tied for first place with the Chilean team at the end of last night's competition, the United States pair of Capt. W. A. Bradford and Lieut. A. E. Solem gave another consistent exhibition. They were charged with only two faults for a total of 10 in the two night contest.

Chile Holds Second Place.

The French team of Lieut. Christian de Castries and Lieut. Maurice de Bertillat committed one and one half faults, but was far down the list last night and wound up with a score of 23½. Chile retained second place with 12½ points, although charged with 4½ mistakes tonight when Capt. Eduardo Yanez rode Chilena through the wall.

In third place, with an aggregate of 19 points, was the Irish Free State, While Canada trailed France with a total of 26½.

Contest Ends Tonight.

Each country entered two teams, with only the best score counting. The contest ends tomorrow night with the officers riding out in sets of three.

Mary Ballard's Belle Le Rose, French Lick Springs, Ind., the favorite to take the five gaited championship honors, picked up a nail entering the ring for her first appearance and was excused.

With the Indiana mare out of competition, first went to My Golden Dawn from Mrs. J. G. Fletcher's Willisbrook farm of Malvern, Pa., and second to Janet Sut, shown by Elsie B. Holdsworth, Seekonk, Mass. Third was won by Dixiana Queen from Charles T. Fisher's Dixiana farm, Lexington.

Illinois Horses Win.

The leading single roadsters came from Illinois, with R. C. Flanery of Kansas, Ill., taking first and third with Worthy Forbes and Worthy Matron respectively. R. A. Lumpkin's Guy Mac of Mattoon, Ill., split the entry.

Mrs. John Hay Whitney, New York, went into a tie with Mrs. M. F. Yount's Spindletop stable, Beaumont, Tex., in the battle of blue ribbons when she won her fourth victory with Grey Knight in the Fox Hunters' Challenge trophy, but the deadlock lasted only until Roxie Highland pranced into the arena.

Unbeaten in Four Years.

Unbeaten in the last four years, Roxie came through as expected in her first appearance, winning the class for three gaited saddle horses over 15.2 hands for the Texas sportswoman. The triumph by the chestnut mare, purchased last spring for $20,000 from Mary Fiers, Oklahoma City, gave the mistress of the Beaumont stable five blue ribbons.

MICHIGAN STATE ENTRAINS FOR SYRACUSE GAME

Lansing, Mich., Nov. 8.—[Special.]—The Michigan State Spartans, after a signal drill today, entrained for Syracuse, N. Y., where they meet undefeated Syracuse Saturday in one of the leading intersectional games of the day. It will be one of the few clashes of unbeaten elevens, and also a rubber game, each school having won two previous contests.

Kurt Warmbein, half back, who suffered a broken nose and a shoulder injury in the game with Manhattan three weeks ago, may not be ready Saturday, although he is trying to convince Coach Bachman of his fitness. Others with injuries are Howard Zindel, tackle, who has been in the hospital all week with a shin injury; Rus Reynolds, quarter back, who has a bad ankle; Sid Wagner, guard, who is recovering from a leg infection, and Ed Klewicki, who has a groin injury and a ruptured blood vessel in one arm.

PRESCOTT BUSH NOMINATED FOR U.S.G.A. PRESIDENT

Prescott S. Bush of the Round Hill club of Greenwich, Conn., heads the official ticket for 1935 submitted by the nominating committee of the United States Golf association, according to an announcement yesterday. In addition to Bush's nomination for the presidency, the ticket includes John G. Jackson and A. M. Reid for vice presidents, Frank M. Hardt for secretary, Harold W. Pierce for treasurer, and Morton G. Bogue for counsel.

The association already has awarded the sites for its 1935 open and amateur tournaments, the former going to the Oakmont club of Pittsburgh and the amateur to the Country club of Cleveland, O.

George W. Blossom Jr. of Onwentsia and R. Arthur Wood of Exmoor are the two Chicago members of the 1935 executive committee.

TODAY'S SELECTIONS

PIMLICO, MD.
[Fast Track.]

1—Luckite, Lei, Teakwood.
2—Jim John, Black Plane, Crowded Hours.
3—M. J. Brennan, Judge Blake, Ten Law.
4—Barn Swallow, Knight's Gal, Jabot.
5—BEYOND DOUBT, Rough Diamond, Show Boy.
6—High Glee, Okapi, Dark Winter.
7—Audley Farm Entry, Happy Go, Peradventure.
8—Bright Bird, Fairly Wild, Major General.

NARRAGANSETT PARK, PAWTUCKET, R. I.
[Heavy Track]

1—Douglas F., Single Star, Zorana.
2—Moane Keala, Some Knight, Bamboula.
3—General Farley, Canterboy, Fake.
4—Morning Mail, Charlie Dawn, Dokas.
5—GOOD JEST, Modern Ace, Sis Agnes.
6—Dunbar, Finalist, Easter Hatter.
7—Pompoleon, Cloudet, Red Roamer.
8—St. Christopher, Boocap, High Socks.

NARRAGANSETT ENTRIES.

FIRST RACE—Purse $1,000, claiming, 3 year olds and up, 6 furlongs:
*Would Dare ....105 | Socialite 107
*Zorana ....106 | Proven 114
*Dark War ....110 | *Douglas F. 105
*Euclid ....109 | Onside 114
Granite Prince....114 | *Single Star 106

SECOND RACE—Purse $1,000, claiming 3 year olds and up, 6 furlongs:
*Bamboula ....111 | Tractable 113
*Some Knight....114 | *Moane Keala 111
*Thatch ....114 | *Bing Crosby 111
Little Honey ....107 | *Bittybit 105
*General A. 113

THIRD RACE—Purse $1,200, claiming, 2 year olds, 6 furlongs:
*Teddy Carl ....108 | *General Farley...113
*Hardatt ....103 | Fake 108
Canterboy ....115 | Jessie D. M. 108

FOURTH RACE—Purse $1,200, 2 year olds, 6 furlongs:
Corinne Dailey ...108 | Right Rank 108
Charlie Dawn ....108 | Dokas 114
Morning Mail ....111 | Sweet Mollie 108
Wittekind 108

FIFTH RACE—Purse $1,000, claiming, 3 year olds and up, 1 1-16 miles:
*Aymond ....102 | Dunrock 114
*My Kentucky ....109 | Chalkeye 112
Bahadur ....113 | *Sis Agnes 104
Guiding Light ....107 | Peace Treaty 105
*George Demar ....109 | *Good Jest....112
*Stop Gap ....112 | Sisko 109
*Dark Ayr ....109 | Modern Ace 114
*Lemon 112

SIXTH RACE—Purse $1,000, claiming, 4 year olds and up, 1 1-16 miles:
My Counsellor....112 | Easter Hatter 112
Rock Point ....112 | Finalist 112
Dunbar ....112 | Old Field 112
Sky Haven ....112 | Lady Marnock 109
Instigator ....112 | Free 112

SEVENTH RACE—Purse $1,200, claiming, 3 year olds and up, 1 1-16 miles:
*Source Circle ....100 | *Four Spot 103
Red Roamer ....112 | *Long Bit 106
*Yonkel ....110 | *Flowery 108
*Cloudet ....109 | *Vested Power 110
*Pompoleon 113

EIGHTH RACE—Purse $1,000 [substitute], claiming, 3 year olds and up, 1 1-16 miles:
Quick ....108 | *Teenie R. 109
*Polly Cee....102 | *Amourette 104
Cold Spill....105 | High Socks 117
*Woolorac ....107 | Technocrat 108
*St. Christopher....107 | *Boocap 106
Welsh Lass ....105 | *Musing 106

Weather clear; track heavy.

PIMLICO RESULTS.

FIRST RACE—Purse $800, all Maryland maiden 2 year olds, claiming, 6 furlongs:
Memorable, 105 [Reid].... 7.00 4.70 2.80
†Bull Market, 107 [Coucci].... 5.10 2.80
Rock Spray, 107 [Wright].... 2.40
Time, 1:14 3-5. Bobe, Trapshooter, Italian Harry, Canimar, †Happy Tom and Demur ran. †S. W. Labrot entry.

SECOND RACE—Purse $800, claiming, 3 year olds and up, 1 mile and 70 yards:
Mouthpiece, 120 [Arcaro].. 9.00 5.20 5.00
Idle Flirt, 107 [Smith].... 14.50 9.10
Mary's May, 113 [Kurts'r].... 7.50
Time, 1:48 1-5. Wickliffe, Phil R., Alcodema, Airway, Canmas, Tenless, Repeal, Triolet and The Tout ran.

THIRD RACE—Purse $1,000, steeplechase, hunters, 3 miles:
Annapolis, 153 [Bassett].. 3.80 2.70 2.40
What Have You, 164 [White].. 3.40 2.50
†Bagatelle, 153 [Woolf].... 2.40
Time, 6:07 4-5. Axle, Peacock, Celeritas and †Drapeau ran. †A. Untermeyer entry.

FOURTH RACE—Purse $800, claiming, 2 year olds, 6 furlongs:
Our Reigh, 113 [Arcaro].. 4.60 3.80 3.20
Official, 113 [Wright].... 13.80 6.80
Boston Brook, 113 [Doherty].... 5.00
Time, 1:12 3-5. Direct Hit, Tiddlewink, Cristate, Uncle Billy, Stavka, Fair Vixen, Diverting and Scotch Bun ran.

FIFTH RACE—Purse $800, claiming, 3 year olds and up, 1 mile and 70 yards:
Galyarrow, 112 [Coucci].. 109.60 48.30 23.90
Scotch Soldier, 112 [Burrill].... 10.10 5.70
Smooth Cross, 112 [Reid].... 3.70
Time, 1:46 2-5. Just Cap, Out Bound, Tiempo, Squeeze Out, Luck In, Kalola, Kindacorn, Broadway Lights and Salisbury ran.

SIXTH RACE—Purse $1,000, claiming, 3 year olds, 6 furlongs:
Dreel, 109 [Fallon].... 4.50 3.30 2.60
Can't Remember, 105 [Reid].... 6.40 4.50
Band Wagon, 115 [Wright].... 2.70
Time, 1:12. Luxuro, Stroll Along, Bright Haven, Candescent and Postscript ran.

SEVENTH RACE—Purse $800, claiming, 3 year olds and up, 1 1-16 miles:
Wise Advocate, 118 [Rob't'n] 8.50 3.80 3.10
Infinitate, 115 [Wright].... 3.80 2.90
Mr. Bun, 110 [Atkins].... 5.00
Time, 1:46 4-5. Pass Shot, Red Jug, One Chance, Prince Abbot and Baker's Dozen ran.

EIGHTH RACE—Purse $800, claiming, 4 year olds and up, 6 furlongs:
†Dornoch, 115 [Rosen'g'n] 4.00 4.20 3.70
†Jud. Schilling, 119 [Merrit].. 4.20 3.70
Vacillate, 112 [Litzen'b'r].... 8.20
Time, 1:13 2-5. Wave On, Opinion, Play Em, Luma Mica, Wooly West, Rustic Cuba and Prince Wick ran. †Ascot stable-F. E. Kraft entry.

NARRAGANSETT PARK RESULTS.

FIRST RACE—Purse $800, 2 year olds, 6 furlongs:
Antarctic, 107 [Dupre]....6.10 4.30 3.40
Ann Oruley, 110 [Peters].... 5.00 3.80
Liebchen, 107 [Sorenson].... 5.90
Time, 1:16. Omar Jones, Pop's Betty, Royal Link, Jake Bliedén, and John Gilpin ran.

SECOND RACE—Purse $800, claiming, 3 year olds, 6 furlongs:
Chain, 112 [Peters]....4.90 3.60 3.10
De Valera, 113 [Tinker].... 7.10 5.00
Tody West, 106 [Knott].... 4.40
Time, 1:16 1-5. Dunrock, Star Queen, Panbula, Protractor, Quick, William C., Affirmative Nimule, and Hasty Belle ran.

THIRD RACE—Purse $800, claiming, 2 year olds, 6 furlongs:
Civil War, 105 [Maschek]..8.10 5.00 4.10
Chortle, 105 [G. Watson].... 4.90 3.70
Grandpa's Boy, 113 [Saunders].... 4.90
Time, 1:15 3-5. Hometown, Tarbucket, Unknown Soldier, Jeanne S., Maddening, Balmacan, and Bank Holiday ran.

FOURTH RACE—Purse $800, claiming, 3 year olds and up, 6 furlongs:
Spoilt Beauty, 103 [Dupre]..6.10 3.80 3.10
Bittybit, 106 [Lynch].... 7.70 5.00
Blue Emperor, 109 [Roberts].... 6.30
Time, 1:15 1-5. Bushman, Would Dare, Pass, and Chilla ran.

FIFTH RACE—Purse $800, claiming, 3 year olds and up, 1 1-16 miles:
Adobe Post, 117 [Tinker]..9.80 5.80 4.60
Englewood, 104 [Chanove].... 18.30 9.00
Butter Beans, 109 [Sorenson].... 4.40
Time, 1:51 3-5. Judge Judy, Burleigh, Dark Mission, Coming Back, Her Gold, and Stop Gap ran.

SIXTH RACE—Purse $1,000, claiming, 3 year olds and up, 1 1-16 miles:
Sound Money, 104 [Lynch].19.10 9.80 7.70
Fingal, 111 [Dupre].... 4.70 3.80
Olamay, 110 [Tinker].... 5.60
Time, 1:52 2-5. Boocap, Yancey, Horatio Hugh, Mrs. Foster, Tuffy G., Robinson Crusoe, and Harky ran.

SEVENTH RACE—Purse $800, claiming, 3 year olds and up, 1 1-16 miles:
Gloritone, 104 [Roberts]....5.20 3.90 2.80
Billowy Wave, 104 [Knott].... 13.40 4.50
Nancy C., 103 [Winters].... 3.10
Time, 1:57 2-5. Lanadier, Doorkeeper, St. Christopher, Light Breeze, Boy Crazy, and Stepping In ran.

COLGATE SQUAD OF 34 DEPARTS FOR NEW YORK

Ready to Face Tulane Tomorrow.

Hamilton, N. Y., Nov. 8.—(AP)—Colgate's squad of 34 players left tonight for New York and Saturday's game with Tulane. The squad was in good condition. Coach Andy Kerr indicated he would start Don Irwin at full back and that Gene Kern probably would replace Jack Fritts at left half back.

ARMY LEAVES FOR HARVARD

West Point, N. Y., Nov. 8.—(AP)—Army held a morning workout against the scrubs, using Harvard formations, and the Crimson running and aerial plays were stopped with few gains. Shortly after noon the squad boarded a special train for Cambridge, Mass. The cadet corps will leave tomorrow night.

FORDHAM HAS LIGHT DRILL.

New York, Nov. 8.—(AP)—Fordham, which hasn't had a strenuous workout all week, held another light drill in preparation for West Virginia. Coach Jimmy Crowley gave the players a long session at the tackling dummy, followed by a defensive dummy scrimmage in which freshmen concentrated on forward passes. The only lineup change this week will return Harlow to quarter back in place of Palau.

COLUMBIA STOPS FROSH.

New York, Nov. 8.—(AP)—Columbia had its only defensive test of the week in which freshmen tried Brown plays in dummy scrimmage against the varsity. The yearlings had little success. Al Erhardt, end, probably will not get into the Brown game as his injured shoulder still bothers him. Al Barabas, star back, also will be missing.

PRINCETON LOOKS GOOD.

Princeton, N. J., Nov. 8.—(AP)—The Princeton varsity gave the most impressive aerial display of the season in an hour of stationary scrimmage against freshmen. Nearly every pass tried was completed. The frosh couldn't gain with Lehigh plays in a 20 minute session. Dutch Bliss held the left guard place of the injured Johnny Weller, and probably will start against Lehigh and Yale.

TEMPLE HAS FINAL DRILL.

Philadelphia, Pa., Nov. 8.—(AP)—Dave Smukler, Temple full back, was the only player having any difficulty as the Owls had their final tuneup for Carnegie Tech. He still is suffering from a face injury from the Holy Cross game. Coach Pop Warner plans to start the sophomore ends, Ippolito and Baker, in place of Anderson and Wise.

HARVARD STRESSES PASSES.

Cambridge, Mass., Nov. 8.—(AP)—Harvard wound up its preparations for the Army game with a light workout in which passing was stressed. Frank Shumann played left tackle on the first eleven and is expected to start against the Cadets.

Coach Defends Oze Simmons and Iowa Team

[Continued from first sport page.]

would not have met Kostka when he broke loose."

Has the publicity Simmons received after the Northwestern game affected him? In other words, is he bigheaded?

"Simmons was swamped with backslappers, autograph seekers, newspaper men, and photographers after Iowa defeated Northwestern, but he came through with no particular inflation of ego. The whole team had slight opportunity to practice before the Nebraska game because of the cheering. And I don't believe for a minute that any Iowa football player is jealous of Simmons' publicity."

Works in Garage.

How can Simmons, a penniless Negro from the south, stay in school? What financial help does he receive?

"Simmons was employed last year and this at a garage where he earns an average of $5 or $6 a week. His board and room cost him about $4.50 a week. He has never received any financial help. He and his brother 'bummed' their way to Iowa City in the fall of 1933. They haven't been home since, but I understand they expect to visit Fort Worth during the Christmas holidays. It'll be another cross-country jaunt."

Why did Simmons come to Iowa?

"A Fort Worth attorney encouraged them. Iowa is just about the nearest northern university at which a Negro is permitted to play. Then you've heard about Duke Slater, Iowa great Negro tackle. That may have had something to do with it. Simmons is enrolled in the college of liberal arts, I believe. When he came he said he'd stay until he was graduated."

Point for Wildcats.

How do you account for Iowa's recent defeats?

"We pointed for Northwestern. That was our first big game. Perhaps it came a bit too early. I know it took a lot out of the players. Against Nebraska we did fairly well, but lost, 14 to 13. Iowa State, probably the best Iowa State team I have seen in more than ten years, outplayed us. We already had begun to roll up a casualty list of key men, particularly in the back field.

"Minnesota was too strong. We couldn't check their offense and when we did get the ball we couldn't dent the Minnesota regular line. I believe many overestimated our material, especially after we defeated Northwestern. We lost three fine players from last year's team, Laws, half back; Moore, center, and Schammel, a guard. The loss of Schammel and Moore in the center of the line has particularly affected our defensive strength. I am satisfied our players have done their best, but don't overlook the caliber of our opposition, in particular, Minnesota, one of the great teams of all time."

AUTO MAKERS PLAN TO LEVEL EMPLOYMENT

May Delay Output of Some New Models.

New York, Nov. 8.—[Special.]—Following the extension of the automobile code until Feb. 1 by President Roosevelt, leading automobile companies are preparing plans for the introduction of 1935 models in such a manner as to level the seasonal peaks and valleys of production, it was reported today in Wall street.

The purpose of these plans is to stabilize employment by spreading the 1935 car output more evenly through the year.

May Delay New Models.

A survey of the automobile trade reveals a widespread belief that the manufacturers will attempt to achieve this result by postponing the introduction of some medium and high priced models until June or possibly later, while the popular low priced models will be introduced next month or in January.

All of the large companies have been carefully guarding their production plans, but inquiries and specifications that they have issued to parts manufacturers have led the trade to infer how the staggering of production will be carried out.

In extending the automobile code, President Roosevelt revealed that the car manufacturers were seeking to lessen the seasonal factor in production. The President also stated that he had ordered a study to be made of the seasonal factor in the automobile industry, ascertain what might be accomplished further to reduce the peaks and valleys of employment.

Expect Pontiac First.

The automobile trade has been expecting that the General Motors corporation would probably introduce its new Pontiac first, its Chevrolet second, and the Oldsmobile third, while the 1935 Buick, La Salle, and Cadillac models might not be announced for several months, perhaps not until the end of the first half of 1935. The corporation has not indicated whether these surmises are correct.

The bulk of production of the entire industry in recent years has been concentrated into the first half of the year.

BUICK SETS UP NEW ZONE SALES ORGANIZATION

Flint, Mich., Nov. 8.—[Special.]—Announcement was made here today by Harlow H. Curtice, president of the Buick Motor company, that a new zone sales organization would be put into operation Nov. 15.

Under the new plan, the United States will be divided into fourteen sales zones, one of which will be located in Chicago. O. L. Arnold has been made Chicago zone manager, to be assisted by William H. Kay. O. L. Waller will be in charge of the western district with offices in Chicago.

All functions of the Buick field organization will be separated from those of the Pontiac Motor company, with which they have been combined since the consolidation of Buick, Pontiac, and Oldsmobile sales activities three years ago.

The change will not affect individual dealers and distributors.

GERMAN AUTO IMPORT RULE IS STUDIED BY U. S.

Washington, D. C., Nov. 8.—[Special.]—The United States embassy in Berlin was directed by the state department today to make a full study of the text and the probable effects of the restriction order by which the German government proposed to compel American importers of automobiles in Germany to export from Germany goods equivalent in value to at least five times the value of each American car or truck imported.

Pending receipt of this report, officials declined to comment on the move, but it is believed the drastic plan will form the basis of representations, if it is felt that the order is unjustly severe or results in discrimination contrary to the most favored nation clause of the German-American commercial treaty.

Hupmobile Chairman Has Plan for Economical Motor

New York, Nov. 8.—(AP)—Archie M. Andrews, chairman of the board of the Hupmobile Motor company, returned from England today with plans for a new type gasoline engine which, he said tests showed, consumes 20 per cent less fuel than ordinary motors of the same power. Andrews said he also had acquired patent rights to an automatic throttle which eliminates the need for using the throttle while shifting gears.

Auburn October Export Shipments Near Record

The Auburn Automobile company yesterday announced that export shipments of new 1935 models for October were more than four times larger than those of October, 1933, and largest in the company's history with the exception of October, 1929.

GAIN IN POWER OUTPUT BEST IN SEVERAL MONTHS

Total 5.4% Above Figure of Year Ago.

Output of electricity in the United States last week made the best comparison with a year ago since last spring, gaining 5.4 per cent over the corresponding week of 1933, against an increase of 3.4 per cent in the preceding week. The total, however, dipped 0.5 per cent from the preceding week.

Production amounted to 1,669,217,000 kilowatt hours, compared with 1,677,229,000 in the preceding week, according to an announcement made by the Edison Electric Institute yesterday.

Gain in New England.

In New England there was continued improvement with a gain of 1.3 per cent over a year ago while in the preceding week there was no change from a year ago and previous to that there had been continued losses.

The Pacific coast states again showed a gain over a year ago with a rise in output of 3.6 per cent after reporting a loss of 0.5 per cent in the preceding week.

Other Regional Gains.

Other regional gains for the week with comparisons of gains over 1933 in the preceding week were as follows: Middle Atlantic 5.1 per cent, against 3.6 per cent; central industrial 5.4, against 2.5; west central, 9.9, against 7.4; southern states 9.2, against 9.9; and the Rocky mountain states 3.6, against 5.6.

Output of the electric properties of American Water Works and Electric company for the week ended Nov. 3 totaled 33,737,000 kilowatt hours, an increase of 7 per cent over the output for the corresponding period of 1933.

LIGHTER SUPPLY IN WEST BOOSTS HOG PRICES HERE

Lighter receipts at principal western markets contributed to a 5 to 10 cent higher market for hogs here yesterday. Chicago arrivals were large, but a good clearance was effected at the stronger price level. Prime hogs sold up to $8.20, including the processing tax, and the general average was $7.80.

Cautious buying by packers turned cattle lower after a strong start. The best steers available sold at $9.40. Beef cows and hefers were steady to strong and calves were unchanged.

Lambs continued steady to strong with best offerings ranging up to $6.65.

CHICAGO LIVE STOCK

The following figures on hog prices include $2.25 per hundredweight collected by the federal government as processing tax. There is no processing tax on cattle or sheep. The price quotations given below are per 100 pounds of live animal.

HOGS.

Receipts, 28,000; shipments, 1,500.

Good to choice, 140@180	$7.00@7.80
Good to choice, 190@210	7.80@8.00
Good to choice, 220@255	8.00@8.15
Good to choice, 260@325	8.10@8.20
Good to choice, 350@400	8.10@8.20
Light packing sows, 270@350	7.85@8.00
Heavy packing sows, 350@550	7.75@7.85
Pigs, common to best	2.75@6.75

CATTLE.

Receipts, *8,500; shipments, 2,000.

Prime steers, 1,000@1,500	$8.75@10.00
Good to best, 700@1,000	6.25@ 9.00
Poor to best, 700@1,000	3.75@ 9.00
Low grade killing steers	2.25@ 3.50
Bulk of steers, 500@1,500	6.00@ 8.75
Cows, choice to prime	4.35@ 5.00
Cows, good to choice	3.85@ 4.35
Cows, fair to good	2.60@ 3.85
Canners, cutters, common to gd.	1.35@ 2.40
Hefers, yearlings, good to choice	7.00@ 8.40
Bulls, bologna, common to best	2.50@ 3.50
Stockers and feeders	2.25@ 5.75
Calves, poor to best	2.50@ 7.00

*Including 500 government.

SHEEP AND LAMBS.

Receipts, 10,000; shipments, 1,000.

Native lambs, fair to best	$6.50@6.65
Native lambs, common to fair	5.75@6.50
West, range lambs, gd. to choice	6.50@6.60
West, range lambs, fair to good	6.00@6.50
Ewes, light, good to choice	2.00@2.50
Ewes, heavy, fair to good	1.25@2.00
Ewes, inferior to fair	1.00@1.25
Breeding ewes, includ. yearlings	2.50@5.50
Yearlings, wethers	3.00@5.75
Bucks	.50@1.50
Feeding lambs	4.00@6.00

COMPARATIVE PRICES.

HOGS—Bulk of sales yesterday	$7.35@8.15
One month ago	7.65@8.35
One year ago	4.05@4.50
Top yesterday, $8.20; average, $7.85.	
CATTLE—Bulk of sales yesterday	$6.00@8.75
One month ago	6.00@8.75
One year ago	4.85@5.85
Top yesterday, $9.40; average, $7.35.	
LAMBS—Bulk of sales yesterday	$5.50@6.50
One month ago	5.75@6.75
One year ago	6.25@7.25
Top yesterday, $6.65; average, $6.00.	

DRY GOODS.

NEW YORK, Nov. 8.—(AP)—Print cloths were ⅛c per yd higher on less active sales today, finished cottons sold in moderate quantities. Business in men's wear has been the best for nearly a year and some mills are well provided with orders to keep them busy through the winter. The effects of the prolonged strike of silk dyers was reflected in firmer prices for some types of goods. Rayon fabrics sold well, chiefly novelty crepes. Burlaps were steady and quiet.

RAW SILK.

NEW YORK, Nov. 8.—(AP)—SILK—Raw futures closed easy, ½ to 2½c lower; sales, 1,700 bales. December, $1.19 per lb; *January, $1.19; *March, $1.19½. Open market quotations [sixty day basis]: Shanghai steam filature 78 per cent seriplane 20-22s, $1.25. Canton double extra "A" 14-16s, 95c. Japanese special crack double extra, 81 per cent seriplane 13-15s, $1.27½.

*Bid.

JONES WILL PROPOSE FARM CREDIT SYSTEM LIKE FEDERAL RESERVE

Washington, D. C., Nov. 8.—(AP)—Creation of a permanent farm credit system as powerful as the federal reserve and stripped of all private profit will be proposed to the next congress by Chairman Jones [Dem., Tex.] of the house agriculture committee as the keystone of a farm legislative program.

The Texan disclosed the plan in its general outlines today. Essentially the setup would be broad enough to afford permanent credit facilities to agriculture in all operations—credit to be given at cost, plus a fractional charge to build up a reserve and protect against losses.

The system would be operated through the existing Farm Credit administration. It would be empowered to issue currency—farm credit notes similar to federal reserve notes—and thus to save the interest charges resulting in financing through bonds. It would make use of existing facilities of intermediate credit banks, the Production Credit corporation, and land banks.

The money to start the farm reserve system, Jones added, would come either by earmarking gold now held in the treasury or by direct appropriation of congress. He said the exact rate of interest to the farmer probably would not be more than 3½ per cent.

The Farm Credit administration announced today that loans by Farm Production Credit associations would be extended to cover repair, alteration, or improvement of farm dwellings. Such advances will be eligible for guarantee by the Federal Housing administration up to 20 per cent of the principal, said W. I. Myers, farm credit governor.

The loans for improving a single home may be from $100 to $2,000 and will run for one year with the privilege of being extended to 18 months.

CHICAGO BOARD OF TRADE STOCKS

	Sales.	High.	Low.	Close.	Prev. close.
Allied Mills	520	8	7⅞	8	7¼
Distill & Brew	100	2⅝	2⅝	2⅝	3⅛
Gen Am Trans	100	37	37	37	36
Nat Bell Hess	100	2⅞	2⅝	2⅝	2⅞

Total sales, 820 shares.

U. S. TREASURY

[Chicago Tribune Press Service.]

WASHINGTON, D. C., Nov. 8.—The following is a statement of the condition of the United States treasury on Nov. 6, 1934:

Income to date this year	$1,309,135,249
Income to date last year	1,023,335,957
Increase	$ 285,799,292
National defense costs to date—Army ....$ 77,932,400; Navy 112,034,192—	$ 189,966,592
Veterans' costs to date	202,210,838
Emergency relief and public works costs to date	691,814,585
Federal emergency relief administration	470,251,863
Emergency conservation work	138,898,574
RFC costs to date	*51,820,628
Deficit this year	1,135,319,021
Deficit last year	501,861,194
Increase	$ 633,457,827
Balance general fund today	$1,731,465,470
Balance previous day	1,724,737,601
Increase	$ 6,727,869

*Excess of credits.

COMMODITY PRICES

NEW YORK, Nov. 8.—Index of 15 staple commodity prices [Dec. 31, 1931, equals 100; 1926 average equals 230.5]:

Today	144.7	Previous day	145.0
Week ago	143.2	Year ago	126.3
1934 high	156.2	1934 low	126.0
1933 high	148.9	1933 low	78.7
1932 high	[illegible]	1932 low	[illegible]

[Copyright: 1934: by Moody's.]

SUGAR.

NEW YORK, Nov. 8.—(AP)—SUGAR—Raw sugar was [illegible] spots at [illegible] of 10,000 [illegible] day to a [illegible] advance [illegible] there was [illegible] interest at [illegible] ing 2.90c. [illegible]

Futures [illegible] position [illegible] liveries [illegible] the trading [illegible] tween months [illegible] later deliveries [illegible] lower for [illegible] changed [illegible] eries. Sales [illegible]

While the [illegible] refined market [illegible] at 4.65c [illegible] of the out[illegible] duction of [illegible] a rather [illegible] clined to [illegible]

Prices in [illegible]

	Open.	High.	Low.	Close.	Prev. close.
December	[illegible]	[illegible]	[illegible]	[illegible]	[illegible]
January	[illegible]	[illegible]	[illegible]	[illegible]	[illegible]
March	[illegible]	[illegible]	[illegible]	[illegible]	[illegible]
May	[illegible]	[illegible]	[illegible]	[illegible]	[illegible]
July	[illegible]	[illegible]	[illegible]	[illegible]	[illegible]
September	[illegible]	[illegible]	[illegible]	[illegible]	[illegible]

[Note—A[illegible] processing [illegible] sugar pric[illegible]

MINNEAPOLIS FLOUR.

MINNEAPOLIS, Minn., Nov. 8.—(AP)— FLOUR—[illegible] ments we[illegible] quoted at [illegible] middlings [illegible]

CODES VIOLATED, TRADE LAGGING, UNIONS ASSERT

Find Blue Eagle of NRA Is No Longer Respected.

Washington, D. C., Nov. 8.—(AP)—Increasing code violations from coast to coast and "no real improvement in business over a year ago" were found by the American Federation of Labor in a survey just completed.

The survey consisted of reports from 71 organizers in 29 states. Forty-three found increasing or widespread violations of codes in their areas. Only seven reported violations on the wane. Several said the NRA Blue Eagle no longer drew the respect of buyers in their districts.

Blame Code Authorities.

In summarizing the reports, the federation attributed the increase in violations to:

[1] The fact that the code authorities, themselves, are not in favor of the codes and hence do not bother to see them enforced.

[2] The employés, particularly in unorganized plants, are afraid of losing their jobs for reporting any infractions of the codes.

[3] The failure of the administration, itself, to command the respect of business, namely, restoring the Blue Eagle to companies who have violated the codes, without prosecuting the cases.

"The drouth, increasing unemployment and lack of coöperation on the part of business with the National Recovery administration," also were said to be "items of real importance" in existing conditions.

Three of four Alabama organizers reported violations to be increasing. The fourth said he could note no difference, but found "chiseling particularly bad in the lumber industry and among merchants." Three of four in California also reported increases. Both reporting Florida agents mentioned increases.

Illinois Reports Differ.

In Illinois, three said violations were decreasing; three others reported increases. The three Indiana organizers who mentioned violations remarked they were on the increase, as did two representatives in Iowa and one each in Kentucky and Kansas.

From Louisiana came a report violations were decreasing. One Massachusetts agent reported an increase. Michigan and Minnesota organizers reported increases and a New Hampshire representative saw decreases in violations.

Two from New York and one from New Jersey reported increases. One North Carolina organizer found a decrease, another an increase. Ohio was divided, three to three.

Two from Oklahoma found increases, as did two from Pennsylvania. Organizers in South Dakota, Texas, Utah, Washington and West Virginia were unanimous in reporting increases. One organizer from Wisconsin likewise found increases.

BANK STOCKS

CHICAGO.

	Bid.	Ask.
Amer Nat Bk & Tr Co.	110	125
Central Rep Co.	[illegible]	[illegible]
Chic Title & Tr Co.	[illegible]	[illegible]
City Nat Bk	[illegible]	[illegible]
Cont Ill Co	[illegible]	[illegible]
First Nat Bk	[illegible]	[illegible]
Harris Tr & Sav Bk	[illegible]	[illegible]
Merchandise Bk & Tr	[illegible]	[illegible]
No Tr Co	[illegible]	[illegible]
Personal Ln & Sav Bk	[illegible]	[illegible]
Terminal Nat Bk	[illegible]	[illegible]

NEW YORK.

[illegible]

METALS.

NEW YORK, Nov. 8.—(AP)—COPPER—[illegible]

AN EXAMPLE OF UNITED CIGAR VALUE
RICORO CIGARS
NOBLES SIZE RICH LONG FILLER—and MILD 5c
SOLD ONLY IN UNITED CIGAR STORES AND WHELAN DRUG STORES
CIGARS UNITED · DRUGS WHELAN

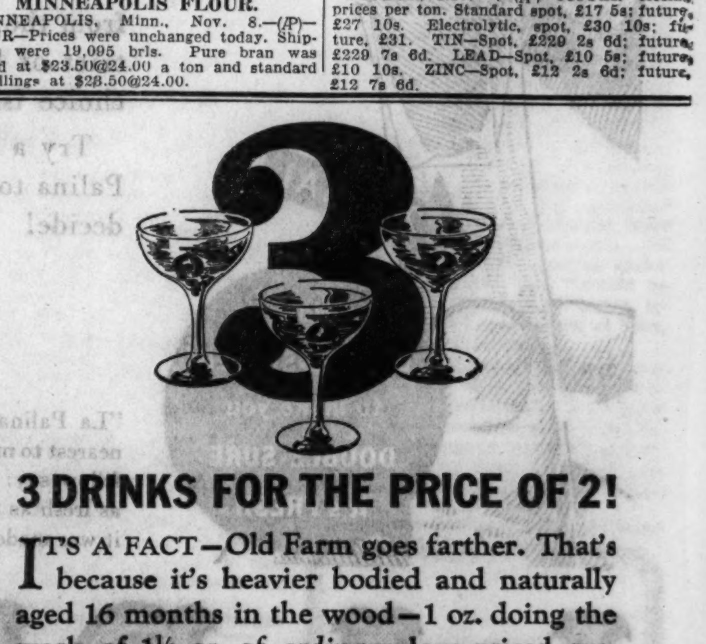

3 DRINKS FOR THE PRICE OF 2!

IT'S A FACT—Old Farm goes farther. That's because it's heavier bodied and naturally aged 16 months in the wood—1 oz. doing the work of 1½ oz. of ordinary low priced rye. You'll relish its rich flavor too—and the price! Made by the famous Old Overholt distillers.

INSIST ON
OLD FARM
PENNSYLVANIA STRAIGHT RYE WHISKEY

A. Overholt & Co.

THIS EMBLEM NATIONAL DISTILLERS PROTECTS YOU

BUSINESS DEAF TO ROOSEVELT'S PLEA TO BORROW

Reserve Shows Cut in Trade Loans.

(Statistics on page 35, column 6.)

Business has not increased its use of available bank credit in either Chicago or New York since President Roosevelt exhorted the bankers to increase their loans. On the contrary, the volume of commercial or "business" loans outstanding in the two cities has actually shown a moderate shrinkage. This was disclosed in the weekly statements of condition on member banks in both cities issued last night along with the report of the 12 reserve banks.

The lack of aggressive demand for commercial credit is brought out in the reports. In New York commercial loans dropped $9,000,000, which was only partially offset by the purchase by the banks here of an additional $4,000,000 in acceptances and commercial paper.

Buy More Federal Bonds.

While unable to find commercial borrowers, the New York banks put another $35,000,000 in government bonds, of which $26,000,000 went into direct government obligations and the balance in guaranteed bonds. Brokers' loans also declined, showing a total reduction of $36,000,000. The decline in loans was offset by the increase in investment with the result that the total of all types of bank credit outstanding was unchanged from the preceding week.

In Chicago it was the same story. Commercial loans were down $6,000,000, which was balanced by a similar increase in investments represented for the most part by government bonds.

The statement of the 12 reserve banks showed that reserve balances of member institutions climbed another $25,000,000. As there was a shrinkage of 125,000 millions in reserves of the New York and Chicago member banks, the net increase for the balance of the country was 150 millions.

Make Loan on Foreign Gold.

A new entry, "foreign loans on gold," was carried in the statements of the twelve reserve banks. The amount listed was $2,247,000. No further explanation of the new listing was contained in the report, but it was stated at the Chicago Reserve bank that it represented an advance to a foreign central bank pending shipment of the gold to the United States.

The loan on gold, an unusual item which has only appeared in federal reserve statements in periods of extreme currency disturbances, reflected apparently the efforts of some foreign central bank to support its exchange by borrowing dollar balances here against the security of gold to be shipped here or earmarked abroad.

The country's monetary gold stock rose $6,000,000 last week, but the reserve banks' holdings of gold certificates expanded nearly $32,000,000. The treasury turned over the certificates to replenish its balances at reserve banks.

Direct industrial loans of the reserve banks expanded $468,000 last week, bringing the current total to $6,617,000. The Chicago reserve bank made no additional industrial advances, its report showed.

FIND WINTER'S FEED IS WORTH MORE THAN COW

Denver, Colo., Nov. 8.—(AP)—What to do with a $25 cow when she is likely to eat $30 worth of feed during the winter is a brief sketch of the problems facing live stock men and AAA officials in the Rocky mountain region.

"The situation in Colorado is a shortage of hay and grain for live stock," F. W. Beier, live stock statistician for 17 western states, many of which have similar conditions, said today. "This condition remains in spite of the large amount of live stock bought by the government.

"Harry Petrie, chief of the cattle and sheep section of the AAA, whose offices are in Denver, has gone to Washington to attempt to obtain more funds for government live stock buying. This program has already taken eight million cattle off the market."

WISCONSIN'S BIGGEST BANK TO SELL RFC $10,000,000 STOCK

Milwaukee, Wis., Nov. 8.—[Special.]—The First Wisconsin National bank announced today the directors have recommended the sale of $10,000,000 of preferred stock to the Reconstruction Finance corporation. The government has approved the sale and the plan will be submitted to the stockholders.

The board also has recommended reducing the present outstanding common stock from $10,000,000 to $5,000,000, releasing capital which will be used in charging off substandard assets. The two transactions will enable the bank to realize $15,000,000 additional cash.

The Wisconsin Bank Shares corporation owns 98 per cent of the bank stock, and this insures the approval of the stockholders to the transactions.

At the Oct. 17 call for statement, government securities and cash of $35,036,000, totaling $111,000,000, was shown, equal to 71 per cent of the deposits. Surplus of $5,000,000 was reported.

Walter H. Kasten, president of the bank, said there will be no change in the management of the bank and that the government has not asked for representation on the board. The First Wisconsin is the largest bank in Wisconsin. Deposits Oct. 17 amounted to $154,994,069.

New Dealers' Swing to Right Disappointing

BY HOWARD WOOD.

Secretary of Commerce Roper's announcement in Washington yesterday that the New Deal was to be modified in an attempt to stimulate business recovery was regarded in business circles as the long talked about "swing to the right."

As such it was disappointing to business interests who, through such organizations as the National Manufacturers' association, the United States Chamber of Commerce, the federal advisory council and the economic policy commission of the American Bankers' association, have been pointing to the red ink on the government's ledger and the wavering dollar as the chief obstacles to recovery.

* *

What Mr. Roper said, according to Washington dispatches, was that the administration would begin to concentrate on recovery rather than reform and that an attempt would be made to encourage business men by making it possible for them to earn a fair profit.

"Uncertainties as to the future demands and requirements," he is quoted as saying, "must be eliminated as rapidly as possible so that business can plan for the future, with an assurance of what is to be expected of business."

He was referring particularly to vast expenditures for relief, which task, he said, should be returned to the state and local authorities in the near future.

* *

Secretary Roper's remarks were vague and indefinite, but they were interpreted in financial circles as evidence of a belated recognition on the part of the New Dealers that the major problem before the nation is business recovery and not Utopian experiments at reforming the entire economic system.

About the most tangible thing to be derived from his words was that the administration is not aiming at a "left" dictatorship and that it is dedicated to the idea of private profits.

Having laid out a financial policy which involves the expenditure of borrowed billions on relief and make work projects, the administration has suddenly discovered that to get milk you've got to feed the cow. The government is dependent upon private profits for its revenues from income tax. If business can't operate with a fair amount of profit there isn't anything to tax.

* *

For a long time the New Dealers have assumed that the very fact that they were spending billions on relief and public works would so stimulate business that it would be able to bear greater tax loads.

During the last few weeks, however, corporation reports have shown a falling off in the trend of profits. Early this year it became evident in the earnings reports of representative corporations like General Motors, Chrysler, Commonwealth Edison, and many others that although the government's spending program had increased their sales volume considerably, the profits of these corporations were actually less on the bigger volume of sales than they had been previously on a smaller volume of sales, due to increased operating expenses under the NRA.

Then came the third quarter of the year and another disconcerting trend became manifest. The rate of increase in sales volume was shrinking. Eight "five and ten cent" chain store organizations reported aggregate September sales of less than 1 per cent above 1933 levels, whereas for the first nine months of 1934, including September, their sales had been nearly 12 per cent above 1933 levels. A similar trend, although less marked in some cases, was exhibited by grocery, apparel, drug, mail order, and other chain organizations.

* *

This failure of sales volume to keep on expanding, coming on the heels of increased operating costs, has given the treasury tax experts something to worry about.

One leading security house has prepared a report on the aggregate profits of 263 American industrial, railroad, public utility, and miscellaneous companies showing that although their profits for the first nine months of this year were 578 millions, compared with 455 millions in the first nine months of 1933—an increase of 27 per cent for the period—during the third quarter alone their profits were only 162 millions, an actual decrease of 25 per cent, compared with the third quarter of 1933.

Now the New Dealers, possibly worried by the promises of the Huey Longs, the Bilbos, and other extreme radicals, through Secretary of Commerce Roper pass the buck to business men and say:

"We'll push on the reins if you will only pull the wagon out of this slough."

* *

Business, apparently, is to be the butt of fewer Utopian experiments, but the budget is to stay unbalanced until business—with the handicap of unsettled federal finances and increased operating costs—gets itself out of the mire and makes jobs enough to reduce relief needs.

If this is the "swing to the right" then the National Manufacturers' association, the United States Chamber of Commerce, the federal advisory council, and the American Bankers' association are still a long way from getting a satisfactory response to their demands.

American Telephone Profit Running Below Year Ago

The American Telephone and Telegraph company yesterday reported September gross operating income of $6,960,918 and net operating income of $911,490. This is compared with $7,252,699 and $1,472,647, respectively, a year ago. Gross for the first nine months was $67,109,584, against $64,589,875 and net operating was $10,620,838, against $9,053,299.

Continental Casualty Co. Votes 15 Cents Dividend

Directors of the Continental Casualty company yesterday declared a dividend of 15 cents a share, payable Dec. 1, to stock of record Nov. 15.

The Employment Status of Leading Industries as Revealed by Government Reports

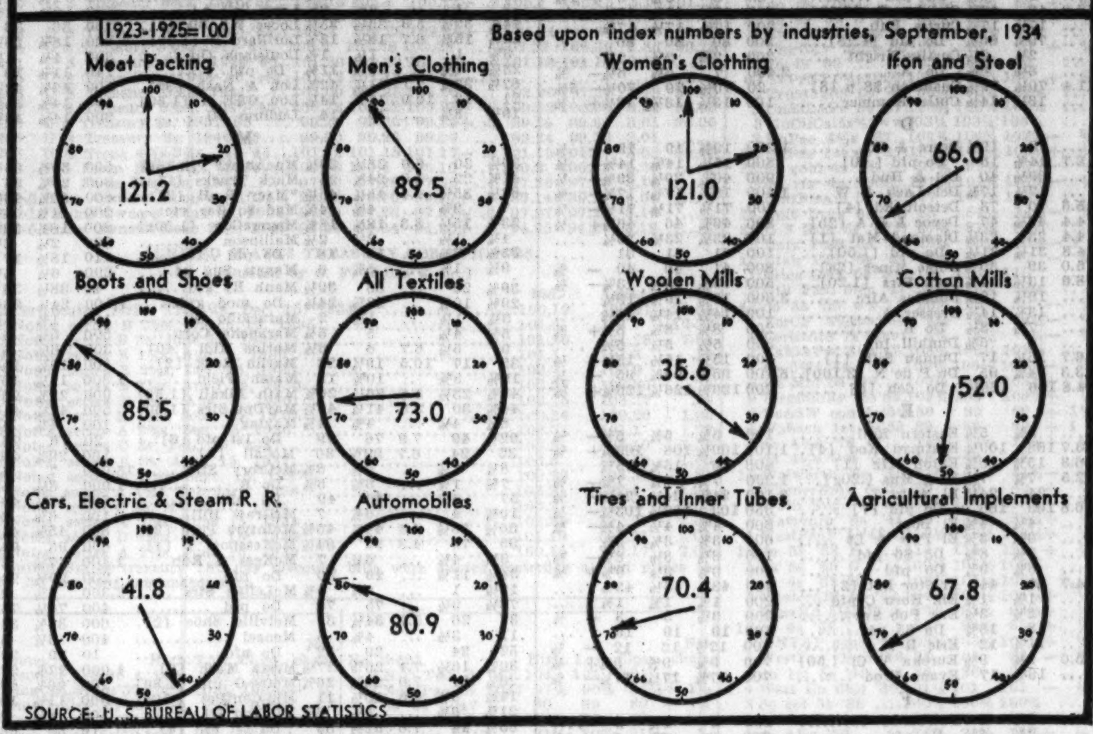

Steady Steel Upturn Likely, Says Iron Age

A steady upward trend is expected in iron and steel production now that the automobile code has been extended and preëlection uncertainties have been cleared away, the Iron Age review said yesterday. Improvement in operations during the week amounted to ½ point to 26½ per cent of production capacity.

No spectacular gains are expected during the remainder of the year in view of the approach of inventory season. In December, 1933, production averaged 33 per cent and whether that level is reached this year depends upon the rapidity with which motor car companies get the new models into full production, the review said.

Plymouth Program Delayed.

The Plymouth company has been further delayed in getting started on its 1935 program, while Chevrolet is moving ahead slowly, according to the journal. Ford Motor company, now shut down for retooling, will get into volume production early in December. The Ford company has temporarily taken off four open harth furnaces, reducing the steel ingot rate at Detroit from 76 to 53 per cent of capacity.

Among other district changes during the week was a gain of 4 points to 26 per cent in the valleys, 2 to 39 in the Cleveland-Lorain area, and 6 to 36 in the Wheeling district. The rate is unchanged at 18 per cent at Pittsburgh, 30 at Chicago, 24 in the Philadelphia area, 27 at Buffalo, and 25 in the south.

Wish to Avoid Disturbance.

Extension of the automobile code over the protests of organized labor is regarded as fresh evidence of the administration's desire to avoid disturbance likely to retard the current industrial upturn.

Tin plate buyers are drawing on stocks, being hesitant about making fresh purchases until the 1935 price is announced. Operations for the industry have receded from 40 to 37 per cent of capacity.

Pig iron output in October totaled 951,062 tons, a daily average of 30,679 tons, compared with 898,043 tons, or 29,935 tons daily in September. The gain in daily rate was 2½ per cent.

The magazine's scrap composite has advanced from $9.63 to $9.71 a ton. The composites for finished steel and pig iron are unchanged at 2.124 cents a pound and $17.90 a ton, respectively.

CLOSED MONEY EXCHANGE SUES BANK FOR $50,000

The Midway Exchange, Inc., closed currency exchange which formerly operated at 6236 Cottage Grove avenue, yesterday filed suit in the Circuit court against the First National Bank of Englewood, asking damages of $50,000.

According to the bill, the credit of the exchange was destroyed when the bank, which is headed by J. M. [100 Per Cent] Nichols, returned money orders presented after March 24, 1934, marked "not sufficient funds" despite a balance of $5,200. Under an agreement with the currency exchange, operative since November, 1932, it was stated that money orders were to be cashed at a charge of 5 cents a check.

Mr. Nichols said the payment of the checks was stopped because $5,235 had been deducted from the currency exchange's balance to cover worthless checks with forged endorsements accepted by the exchange.

American Steel Foundries Gets Back on Profit Basis

The American Steel Foundries company yesterday reported for the first nine months net profit of $431,401 after charges, taxes and minority interest, equal to 14 cents a common share, compared with net loss of $1,130,941 in the same period last year. The directors declared the regular quarterly dividend of 50 cents a share on the preferred, payable Dec. 31 to stock of record Dec. 15. The rate was reduced from $7 to $2 annually in March, 1933.

Report October Increase in Residential Building

New York, Nov. 8.—(AP)—Contracts for residential building awarded during October in the 37 states east of the Rocky mountains involved the expenditure of $26,300,000, an advance of 22.3 per cent over the total for the same month last year and 47.8 per cent higher than the aggregate for September, according to the F. W. Dodge corporation.

RADIO BRINGS STATIC INTO ECONOMIC LIFE, SONG WRITER ASSERTS

Washington, D. C., Nov. 8.—[Special.]—Radio broadcasting has been allowed to distort American social life and is beginning to distort our economic existence, Irving Caesar, New York song writer, declared today before the broadcast division of the federal communications commission, during hearings on the proposal to allocate more air facilities to religious and educational programs. The hearings, interrupted for a fortnight, may be completed tomorrow, after which the commission's division will prepare a report to congress.

Alluding to the "nirvana and opiate" of broadcasting, and to "this conspiracy to keep America at home," Caesar said that "comparatively nonlabor employing industries" were permitted to use the radio "to tempt the American purchasing power away from commodities that are fully labor-employing."

"Radio" industries, in which he included cigar, cigaret, cosmetics, perfumes, and patent food and coffee, used a relatively small number of employés per dollar of product, he said, and paid a relatively small amount of wages in relation to the value of the product, while other industries, such as clothing, shoes and motor cars, used a proportionately larger number of workers and paid a proportionately larger amount of wages.

Caesar said 40,000,000 persons daily gave up two and one-half hours to the radio, which meant 100,000,000 hours taken daily "out of the lives of the average American."

PACKARD MOTOR SHOWS A LOSS IN THIRD QUARTER

The Packard Motor Car company and subsidiaries yesterday reported a net loss of $2,380,265 for the quarter ended Sept. 30, compared with a net loss of $1,711,123 in the preceding quarter and a net profit of $622,786, equal to four cents a share, in the corresponding quarter of last year. For the first nine months of the year net loss totaled $5,348,409, against a net loss of $487,084 in the first nine months of 1933.

It was stated that the company has been making extraordinary expenditures this year in preparation for production of its new line of lower priced cars to be introduced soon.

Current assets as of Sept. 30 amounted to $19,147,913, including cash and marketable securities of $13,249,041. Current liabilities totaled $1,954,317. This compares with current assets of $21,303,512, cash and marketable securities of $15,114,017, and current liabilities of $2,830,284 on Sept. 30, 1933.

AVIATION CORP. REPORTS LOSS FOR 9 MONTHS

The Aviation corporation and subsidiaries yesterday reported consolidated net loss of $1,711,757 for the nine months ended Sept. 30, compared with a profit of $395,819 for the corresponding period of 1933.

Mail revenues for the period amounted to $1,052,332, compared with $3,743,060 in the corresponding period of last year. During the early part of this year mail contracts were temporarily suspended and when returned to the companies were on a reduced basis.

A. M. BEST WILL CONTINUE RATING INSURANCE FIRMS

Alfred M. Best Company, Inc., publishers of insurance company reports and ratings, announced yesterday that it would not comply with the demand of American Life Convention, an association of 127 life insurance companies, that the publication of life insurance company ratings be discontinued.

The company sent a questionnaire to subscribers asking their opinions. Of the replies received, 98 per cent were in favor of continuance of the ratings, according to the company.

Atlas Corporation

Dividend No. 21 on Preference Stock

NOTICE IS HEREBY GIVEN that a dividend of 75¢ per share for the quarter ending December 1, 1934, has been declared on the $3 Preference Stock, Series A, of Atlas Corporation, payable December 1, 1934, to holders of such stock of record at the close of business on November 20, 1934.

WALTER A. PETERSON, *Treasurer*.

November 9, 1934.

Gen. Motors' October Sales Best in 5 Years

With sales moving against the usual seasonal trend the General Motors corporation last month established a new high record for sales of cars and trucks for any October since 1929. Total sales last month amounted to 72,050 units, compared with 71,888 in September, 53,054 in October, 1933, and 10,924 in October, 1932.

Consumer purchases of General Motors trucks and cars in the United States totaled 69,090 units in October, a decline of 2,558 from unit sales in September, but 5,472 units better than in October, 1933.

Sales to dealers in this country aggregated 50,514 units in October, against 53,738 in September and 41,982 in October, 1933.

World sales of General Motors for the first ten months of 1934 totaled 1,137,816 units, compared with 837,356 in the corresponding 1933 period. Sales to United States consumers were 823,211, against 708,410 in 1933, and to United States dealers, 892,102, against 714,527.

Whole Industry Shows Gain.

Detroit, Mich., Nov. 8.—(AP)—The Automobile Manufacturers' association today reported that production of automobiles and trucks by its members, which include all but one major producer of motor vehicles in the United States, in the first ten months of this year was 31 per cent ahead of the same period of last year and 24 per cent greater than for all of 1933. Ten months production was computed at 1,846,017 cars and trucks.

The estimate is based on reports of factory shipments. October production, 90,377 vehicles, compares with 116,496 for the preceding month and 101,082 for October 1933. The ten month total in 1933 was 1,404,311 units. Last year's production total was 1,491,852.

WARNER'S NET PROFIT $25,523 IN 3D QUARTER

Stewart-Warner corporation yesterday reported consolidated net income of $25,523 for the September quarter, compared with a loss of $14,064 in the September quarter of 1933. For the first nine months net income totaled $565,782, against a loss of $1,057,893 in the corresponding period of last year.

The report explained that in the calculation of earnings for the third quarter of this year a credit of $125,000 has been applied, representing excess provisions for doubtful accounts in the nine months ended Sept. 30. So far this year there have been no charges or credits to the earned surplus account, it was stated.

Consolidated sales for the quarter amounted to $3,891,200, against $3,338,243 in the quarter ended Sept. 30, 1933, an increase of 16 per cent. For the first nine months the total was $13,131,884, against $7,218,179 in the corresponding period of last year, a gain of 81 per cent.

It was pointed out that the third quarter is usually the poorest for the corporation, with automotive and refrigeration sales at a relatively low level and fall production beginning in radios. Sales for October were said to be substantially improved over the preceding month and October, 1933.

STUDEBAKER HAS OPERATING LOSS IN 3D QUARTER

The Studebaker corporation showed consolidated loss from operations of $369,327 for the quarter ended Sept. 30, according to statements made public yesterday by the receivers, Harold S. Vance, Paul G. Hoffman, and A. G. Bean. This compares with a loss of $273,973 in the third quarter of 1933, and a profit of $32,306 in the second quarter of this year.

Loss from operations for the year to date amounts to $666,654. Net sales for the third quarter were stated at $8,604,854. As of Sept. 30 current assets amounted to $8,589,931, against current liabilities of $3,016,435.

Orders for Unlisted Securities Promptly Handled

HORNBLOWER & WEEKS
Established 1888
39 South La Salle Street
CHICAGO

COTTON CROP IS PUT 191,000 BALES HIGHER

AAA Plans 25% Cut in 1935 Acreage.

Washington, D. C., Nov. 8.—[Special.]—Coincident with government's forecast today that cotton production this year will total only 9,634,000 bales, it was reported that cotton crop curtailment for 1935 will call for the maximum possible acreage reduction. Officials of the Agricultural Adjustment administration were in a huddle all day today mapping out the 1935 control program which must be ready for submission to growers before Dec. 1.

Although the program of curtailment will call for the maximum possible reduction in 1935, it will mean an actual increase over this year's acreage. As a result it is hoped that the United States will be in a position to recapture some of the foreign markets which have been lost to competing countries producing lower quality cotton.

Boast Estimate 191,000 Bales.

The government appraisal of the cotton crop, based on conditions existing Nov. 1, showed a gain of 191,000 bales over the forecast a month earlier when a total production was placed at 9,443,000 bales.

This year's prospective production will be the smallest with one exception since 1899. The 1933 crop totaled 13,047,262 bales, the 1932 harvest 13,000,000 bales, compared with 17,095,000 bales in 1931. The estimated yield per acre is also smaller than it has been for years. An average of 169.3 pounds of cotton will be produced by each of the 27,241,000 acres to be harvested according to the government's calculations. Last year's yield was 208.5 pounds in 1933 and for the previous 10 years from 1923 to 1932 the average annual yield was 169.9.

Prospects Called Better.

Commenting on the improvement in prospects shown during the last month the government report stated that conditions for harvesting and ginning were more favorable than had been anticipated.

It is indicated by the present plans of the AAA that 6,000,000 acres which were rendered sterile by legal action this year will be put back into production under the 1935 control program. This would bring 1935 acreage to 33,000,000 against 27,000,000 this year.

Inasmuch as it is estimated that 43,500,000 acres come under the cotton plan, the maximum reduction would be 10,875,000 acres, leaving 32,625,000 acres as the theoretical total for next year. However, some of this land will not be planted in the ordinary course of events and much will not be placed under the voluntary curtailment plan.

It also was reported yesterday that the United States is dickering with Germany for the exchange of 500,000 bales of cotton in exchange for German goods. Another report was that credits to Russia for purchase of raw cotton were being considered.

PRICES FALL ON REPORT.

Cotton markets recessed for 15 minutes yesterday while the government report was being issued. As trading was resumed prices declined moderately largely because of the trade expectation that the crop would be smaller than was actually indicated by the government's figures. On the Chicago Board of Trade cotton futures were 15 to 33 points lower, and in other markets showed net declines of 2 to 8 points.

Some liquidation was in evidence in the December delivery while the trade and Europe bought. Spot cotton closed 5 to 10 points lower with New Orleans and Galveston, 12.50 cents; Houston, 12.55 cents, and New York, 12.40 cents per pound. Prices follow:

CHICAGO MARKET.

	High.	Low.	Close.	Prev. close.	Last year.
December	12.36	12.26	12.26	12.36	9.88
January	12.44	12.32	12.32	12.45	9.99
March	12.48	12.38	12.39	12.48	10.16
May	12.48	12.39	12.40	12.50	10.29
July	12.45	12.36	12.36	12.42	10.42
October	12.15	12.08	12.08	12.13	10.62

NEW ORLEANS MARKET.

	High.	Low.	Close.	Prev. close.	Last year.
December	12.28	12.18	12.20	12.23	9.80
January	12.28	12.24	12.24	12.27	9.88
March	12.38	12.30	12.30	12.34	10.05
May	12.39	12.32	12.32	12.34	10.18
July	12.37	12.31	12.31	12.35	10.33
October	12.08	11.99	11.99	12.05	10.48

NEW YORK MARKET.

	High.	Low.	Close.	Prev. close.	Last year.
December	12.24	12.15	12.16	12.22	9.83
January	12.30	12.19	12.22	12.29	9.91
March	12.35	12.27	12.28	12.34	10.06
May	12.36	12.27	12.29	12.36	10.21
July	12.36	12.26	12.27	12.35	10.35
October	12.06	11.98	11.98	12.05	10.53

Note: Above prices do not include tax of 4 cents levied on cotton processed and used domestically. No tax on cotton products exported.

Union Pacific Declares Regular $1.50 Dividend

The Union Pacific Railroad company yesterday declared the regular quarterly dividend of $1.50 a share on the common stock, payable Jan. 2 to stock of record Dec. 1.

How Figures May Indicate Bank 'Dividend'

Quarterly reports now being published on the condition of Cook county's closed state banks again have brought numerous complaints from depositors that they are unable to tell any more about their chances for repayments than they were before reading the figures.

Accurate forecasting of ultimate repayments is accepted as an impossibility, but there are certain figures in the reports which carry particular significance.

Two primary items are "balance due creditors" and "remaining resources," the latter admitted by the state auditor to be in excess of actual value. "Balance due for borrowed money" is a third important consideration when it appears in a report, for it must be wiped out before depositors can receive any further payments.

"Remaining Resources."

The vital question, which can be answered only in general, is how much cash can be realized from "remaining resources" and how much of that cash will return to depositors after expenses are paid.

A glance at total receipts and the amount lost obtaining those cash receipts in conversion of assets will give a key to answering the question.

Take, for an example, a bank which closed with assets of $2,100,000 on its books and deposit liabilities of $1,000,000.

Suppose that it has taken a loss of $200,000 in disposing of $600,000 in assets for $400,000 in cash. Say that $150,000 has gone to depositors, for a 15 per cent "dividend." Another $150,000 went to pay off secured and preferred claims. Expenses, attorney's fees, receiver's salary, and advances of taxes and interest to protect property have taken another $100,000.

Example Developed.

Remaining assets are carried on the books at $1,500,000. If by any chance these assets net as much proportionately as those already sold, they would realize $1,000,000. Then suppose that expenses, etc., ran no more than the one-fourth of receipts to date. That would leave $750,000 or 75 per cent more for depositors and a total return of 90 per cent. This supposes preferred and secured claims are paid.

However, the situation is not as simple or as promising as the example indicates. The best holdings of a closed bank are sold first. The remainder are of much less value, so generous allowance must be made. It may be that holdings are no more than half as good as those sold.

In such a case, then, receipts from the remaining $1,500,000 of assets might be no more than $500,000. Expenses, which remain a fairly constant factor whether receipts are low or high, probably would be at least $150,000. This would leave only $350,000, or 35 per cent for depositors—a total of 50 per cent.

In analyzing any particular situation, however, one should know how poor the remaining holdings are. But whether or not one knows this, he can get a rough idea of his chances by figuring out how great a share of receipts has been used to meet all expenses and allowing considerable greater loss in realizing on remaining resources of the bank.

Offer Unusual Plan.

One of the more unusual reorganization plans is presented at the Division State bank, whose report was printed yesterday. Stockholders, convinced in the basic soundness of the bank, have devised a program by which all other depositors will have access to their entire accounts in return for elimination of stockholders liability.

Briefly, the stockholders will waive all their deposits—about $125,000—and receive new stock in return. The old stock will be canceled. Then, $75,000 in new money must be provided to complete the required $200,000 capital structure. Further cash is to be obtained through an RFC loan on slower assets. These assets first would be taken over by a liquidating corporation. The latter would make the loan, and then turn over the cash to the bank in return for the slow holdings.

Emil Jenisch, president of the closed bank, is heading the reorganization group. Application for the loan is pending with the RFC, and the $75,000 in new stock is said to be subscribed.

GARY ELECTRIC PREPARES FOR ITS REORGANIZATION

In anticipation of a court order declaring its proposed reorganization plan effective in the near future, the Gary Electric and Gas company, a subsidiary of Midland Utilities company, announced yesterday that the transfer books relating to the issue of $8,000,000 first lien collateral 5 per cent bonds will be closed on Nov. 17. Shortly thereafter, it is expected the revised bonds will be returned to holders pursuant to the reorganization plan.

The plan provides for extension of principal to July 1, 1944, and maintenance of interest at 5 per cent. In addition, the holder of each $1,000 bond will receive a warant entitling him to receive 15 shares of capital stock on July 1, 1939, or prior to that date in the event that dividends should be declared on outstanding stock.

NOTICE

To Creditors, Stockholders and all other persons interested in

PECOS VALLEY POWER AND LIGHT COMPANY

Debtor

PLEASE TAKE NOTICE: That the petition of Pecos Valley Power and Light Company, debtor, for a reorganization, under section 77B of the Acts of Congress relating to bankruptcy, was approved by an order of the District Court of the United States for the Northern District of Texas dated October 30, 1934, as proper for filing, and thereupon was duly filed on the said date in said court at Fort Worth, Texas, and was docketed as No. 1,881, and that, further, by order of said court on the same date, the undersigned, J. R. Jones, was duly appointed temporary trustee, and was directed to continue the normal operation of the business of the debtor, and that a hearing will be had before said court in its courtroom in the city of Fort Worth, Tarrant County, Texas, on the 26th day of November, 1934, at 10 o'clock a. m., central standard time, unless the court shall adjourn or reset such hearing for a later date, to determine whether such appointment of said trustee shall be made permanent, or shall be terminated and the debtor restored to possession, or whether such trustee shall be removed and the debtor continued in possession, or whether substitute trustee or trustees, or an additional trustee or trustees, shall be appointed by the court, and for such further and other proceedings as may be proper at such hearing.

Dated at Girvin, Texas, November 3, A. D., 1934.

J. R. JONES,
Temporary Trustee,
Girvin, Texas.

LOCKE, LOCKE, STROUD & RANDOLPH,
Attorneys for Temporary Trustee,
First National Bank Building, Dallas, Texas.

FLOW OF GOLD TO U. S. BOOSTED BY $30,000,000

French Crisis Leads to Capital Flight.

New York, Nov. 8.—[Special.]—An additional $30,000,000 gold was engaged in Europe today for shipment to this country as the political crisis in France deepened. This made a total of $50,000,000 gold contracted for or already on the way here on the current movement. Nearly all of the gold is coming from France, but small amounts were engaged today for transfer directly from Belgium and Holland, whose currencies have shared with the franc in Europe's alarm over the safety of the gold standard there.

The heavy movement of gold out of France reflects the efforts of capital to escape from continental Europe until a clearer view can be had of the probable outcome of the fall of the Doumergue ministery.

Had Declined Sharply.

In anticipation of the government's fall the franc had declined last week and early this week to a wide discount against the dollar. The arrangements for gold shipments made in the last two days, however, have given support to the franc because banks which make gold shipments must first purchase francs with which to buy the gold.

Today the franc rose in the face of the news of the cabinet crisis. It advanced to 6.59 cents and closed at 6.58¾ cents, up .00⅝ cent. At this level French exchange was still about ¾ point below the price at which gold shipments from France to this country are profitable.

The current movement of gold away from France was not reflected in the weekly statement of the Bank of France. As of Nov. 2, the French gold supply showed a gain of 49,000,000 francs, more than offsetting a loss the previous week.

Other Currencies Uneven.

Other European currencies displayed irregularity. Sterling declined ½ cent to $5.00¼, following its rise of Wednesday when the flow of funds from Paris to London had forced up the pound. Dutch guilders and Swiss francs showed no change, but Belgium belgas were down 0.02 cents at 23.36 cents.

Following the lead of sterling the Scandanavian currencies, which are in the sterling bloc, fell 1 to 3 points. Canadian dollars were off 1-32 cent to a premium of 2½ cents over the United States dollar. Japanese yen, which usually move with sterling, rose 11 points, however, to 29.31 cents. German marks were up 3 points to 40.27 cents.

A shipment of nearly $2,000,000 gold from France, the first of the current movement, was scheduled to reach here today on the Bremen, but it did not appear in the daily gold statement of the federal reserve bank. This was due, it was thought, to delays in passing the customs and being assayed.

Shows Other Imports.

The daily gold statement did show the receipt of gold imports aggregating $1,529,700, of which $103,500 from England was reported as additional for Wednesday and $838,900 from Canada and $587,300 from India were received today.

The reserve bank's summary of gold transactions for the week ended on Wednesday showed imports of $5,419,000 at New York of which $2,513,000 came from Canada, $2,104,000 from Colombia, $698,000 from India, and $104,000 from England. There was a loss of $2,104,000 through earmarking for foreign account of the gold from Colombia. At San Francisco $36,000 was received from India.

The price of gold in London gained a half penny to 139 shillings 2 pence a fine ounce [equivalent to $34.88]. Bars valued at $1,333,325 were sold.

COMPANY UNION STRONGEST, SAYS WEIRTON MAN

Wilmington, Del., Nov. 8.—(AP)—The Weirton Steel company employé representation plan was described today as an organization possessing "more power" and a stronger strike weapon than its rival "outside" union.

Richard W. Grace, a Weirton employé called by the company as a witness, upheld the so-called company union and denied its members have relinquished their right to strike. On the contrary, he said, a strike under the present Weirton plan "would be more effective" than one called by the Amalgamated Association of Iron, Steel and Tin Workers.

The government is asking an injunction against the steel company to prevent alleged domination of the choice of collective bargaining representatives. The company contends the existing law at its mills is a legal medium for a free choice of representatives.

Loans on "Time"

$50 to $500 to $5,000

Personal LOAN & SAVINGS Bank

Eighty One (81) West Monroe

STOCKS EASIER; POST-ELECTION BOOMLET FADES

Traders More Cautious on Inflation Prospect.

[Chicago Tribune Press Service.]

New York, Nov. 8.—On second thought, the Wall street speculative fraternity decided today that it might have been a bit hasty in its post-election stock buying spree of yesterday and the market suffered a general letdown in the general rush to get from under. Prices dropped 1 to 2 points in a general selling movement which got under way in the first hour and carried through until well into the afternoon.

Some fresh support appeared toward the last, however, and the market recovered enough of its lost ground to go into the overnight record rating of no worse than irregularly lower. The net changes in the active list ranged from a loss of about 2 points to a gain of a point. By groups the silver mining, railroad, utility and food stocks were generally lower, the tobacco building and farm implement issues higher and the merchandise, automobile, and industrial issues mixed.

Pivotal Issues Are Mixed.

Among the pivotals, U. S. Steel closed fractionally above its previous level, American Can was a point lower, Allied Chemical three-quarters higher and General Electric and Westinghouse fractionally lower.

Trading was fairly brisk for a good part of the session turnover running to about 843,000 shares, compared with yesterday's total of 1,111,000.

Profit taking by traders who had convinced themselves overnight that they had ventured a bit too far in their inflationary interpretations of yesterday's nationwide election results accounted for much of the selling.

Business news was scanty, as it is expected to be until the election smoke blows over, but what little there was favored the constructive side of the market. The most bullish advices came from retail channels, where statements of various mercantile chains continued to reveal large gains. The fall of the Doumergue cabinet in France was a dampening factor, but it had been largely discounted.

Metals Hardest Hit.

The profit taking sales hit the metal group hardest. U. S. Smelting gave up 2½ points of its Wednesday gain and American Smelting and Cerro de Pasco had to back water with the leader.

Practically all the inactive issues which scored sharp gains yesterday were taken aback. Manati Sugar preferred advanced more than a point [28 per cent] and South Porto Rico Sugar and Great Western Sugar climbed 1 to 2 points. Kelly Springfield Tire common and preferred were active. The common shares added 50 per cent to their value and the preferred, with a gain of three times as many points, rose 40 per cent in value.

The various classes of Celotex and McCrory dropped 1 to 5 points. The preferred stocks of those companies were especially sloppy. Cushman's Sons 8 per cent preferred yielded nearly 6 points on one sale. The dividend on the common was omitted yesterday.

CORPORATION EARNINGS

The following net incomes were reported yesterday:

	1934.	1933.
Clev. Elec. Ill.....	$ 4,918,034	$ 5,317,452
Milwaukee Elec....	1,392,616	1,524,332
Miss. R. Power....	658,511	1,298,759
No. Amer. Edison..	5,694,229	7,117,272
Un. El. L&P Ill...	2,440,336	2,422,699
Do Mo	4,643,530	5,620,184
Wis. G. & Elec.....	494,007	738,574
NINE MONTHS ENDED SEPT. 30.		
Addressograph ....$	333,160	$ *115,771
Amer. Stl. Found..	431,401	*1,130,941
Aviation Corp.......	*1,711,757	395,819
Comp. Ind. Gases..	‡3.27	‡1.23
National Candy....	†271,811	487,681
No. Pacific	*2,343,669	*6,244,057
Packard	*5,348,409	*487,084
Stewart Warner....	565,782	*1,057,893
Studebaker	*666,654	....
Wis. Pow & Lt.	465,971	549,848
NINE MONTHS ENDED OCT. 20.		
Ward Baking ......$	368,994	$ 647,101
SIX MONTHS ENDED JUNE 30.		
Crown Cork ......$	161,864	$ 179,743
4½ MONTHS ENDED SEPT. 30.		
Pfeiffer Brewing..¶$	322,499	....
QUARTER ENDED SEPT. 30.		
Addressograph ....$	25,765	*$ 20,869
Diesel Wem Gil....	141,854	....
Hackensack W......	256,679	258,330
National Candy	†55,113	171,658
Packard	*2,380,265	622,786
Stewart Warner....	25,523	*14,064
Studebaker	*369,327	*273,973
Wisconsin Pw&Lt..	140,018	129,272
QUARTER ENDED OCT. 20.		
Ward Baking ......$	372,889	$ 315,235
RAILROADS.		
NINE MONTHS ENDED SEPT. 30.		
Northern Pacific...$	*2,343,669	$*6,244,057
SEPTEMBER.		
Northern Pacific...$	132,617	$ 500,526

*Net loss. †Estimated. ‡Earned per share. ¶Before federal taxes.

NET SALES.

NINE MONTHS ENDED OCTOBER 31.		
Interstate Dept. Strs.	14,265,542	12,550,026
OCTOBER.		
Interstate Dept. Strs.	1,935,508	1,687,579

DIVIDENDS DECLARED

Stock. Rate. Period.	Payable.	Stock of Record.
Atlas Powder 50c Q........	Dec. 10	Nov. 30
Am Stl Fdrs 7p 50c........	Dec. 31	Dec. 15
Atl Refin 25c Q............	Dec. 15	Nov. 21
Contl Casualty 15c.........	Dec. 1	Nov. 15
Comp Ind Gases, 50c Q......	Dec. 15	Nov. 30
Do 50%	Dec. 15	Jan. 2
Eldorado Oil Wks 37½c Q..	Dec. 1	Nov. 15
Homestake $1 M............	Nov. 26	Nov. 20
Do $2 ex M...............	Nov. 26	Nov. 20
N W Pub vc 7p 87½c......	Dec. 1	Nov. 20
Do 6 pfd 75c..............	Dec. 1	Nov. 20
Prentice Hall 35c Q........	Dec. 1	Nov. 20
Do pfd 75c Q..............	Dec. 1	Nov. 20
Unit Dyewood pf, $1.75 Q.	Jan. 2	Dec. 15
Un Pacific $1.50 Q.........	Jan. 2	Dec. 1
Underw Ell F 50c Q........	Dec. 31	Dec. 12
Ward Bak pfd 50c..........	Jan. 2	Dec. 15

WHAT STOCKS DID

TRIBUNE AVERAGES.

	High.	Low.	Close.	Net chge.
25 railroads	28.50	27.93	28.02	—.29
25 industrials	138.00	137.24	137.75	—.54
50 stocks	83.70	82.58	82.88	—.42

	High.	Low.	Close.
50 stocks one year ago..	83.77	81.45	82.03
50 stocks two years ago.	59.25	55.79	59.18

DOW-JONES AVERAGES.

	High.	Low.	Close.	Net chge.
Industrials	98.31	96.83	97.26	—.29
Rails	36.06	35.33	35.43	—.41
Utilities	19.82	19.47	19.53	—.26

ISSUES TRADED.

	Thursday.	Wednesday
Advances	278	517
Declines	295	128
Unchanged	190	142
Total issues	763	787
New 1934 highs	21	28
New 1934 lows......	1	8

NEW YORK STOCK TRANSACTIONS

Thursday, November 8, 1934.
Shares sold today............... 843,310
Year ago..........................2,916,245

Thursday, November 8, 1934.
Total sales 1934 to date......286,532,674
Total sales 1933 to date......595,988,990

[The figures in brackets after name of stock are the present dividend rate.]

Prev. 1934 High.	Low.	Div. yld. pct.	Bid.	Asked.	Description. div. rate, $s—	Sales.	High.	Low.	Close.	Net chge.
					A					
11⅛	6	...	7⅛	7¼	Adams Exp......	1,600	7⅜	7¼	7⅜	....
34⅞	16	6.5	31	31¼	Adams Millis [2]...	600	31⅝	31	31	— ⅝
11⅝	6⅝	...	7⅝	7¾	Addressograph	300	8	7⅝	7⅝—	⅜
7⅝	3½	...	4⅝	5	Advance Rume....	100	4⅝	4⅝	4⅝+	⅛
9⅝	4½	10.0	6	6¼	Affiliat Prod [.60].	100	6¼	6¼	6¼+	⅛
107	91⅝	4.3	103½	104	Air Reduc [4.50b].	1,700	104¼	103½	104	...
3⅝	1⅜	...	1¾	1⅞	Air Way El Ap....	400	1⅞	1⅝	1⅝—	⅛
23⅞	16⅝	6.7	17½	17⅝	Alaska Jun [1.20b]	4,100	18⅛	17⅞	17⅝—	⅝
5¼	1½	...	1⅜	2	Alleghany	1,300	1⅞	1⅞	1⅞	...
[illegible]										

Prev. 1934 High.	Low.	Div. yld. pct.	Bid.	Asked.	Description. div. rate, $s—	Sales.	High.	Low.	Close.	Net chge.
[illegible]										
10½	...	9	9½	Container A		200	¾	¾	¾	....
3⅛	3½	Do B				700	9⅝	9¼	9¼	....
[illegible]										
60⅜	56¾	4.1	59¼	59⅝	Cont Can [2.40]....	2,700	60⅜	59⅝	59½—	⅛
11⅝	6	...	6	6⅝	Cont Diam Fib ...	200	6⅝	6⅛	6⅛—	⅜
35½	23⅜	3.9	31⅝	31½	Cont Ins [1.20] ...	1,100	31⅝	31⅝	31½+	⅜

Prev. 1934 High.	Low.	Div. yld. pct.	Bid.	Asked.	Description. div. rate, $s—	Sales.	High.	Low.	Close.	Net chge.
[illegible]										
23⅛	16	1.8	17¼	15¾	Kelvinator [.50]...	1,000	3¼	3¼	3¼+	¼
41	13½	...	23¾	17½	Kennecott [.30g]..	3,300	15⅞	15½	15½—	⅜
22¾	13⅝	4.2	18⅞	26	Kinney pfd........	20	17¾	17	17 —	½
7¼	2½	...	4	19	Kresge S S [.80]..	5,800	25	25	25 +	1
65	36	1.7	57⅛	4½	Kresge Dept Strs..	100	19	18¾	18⅞	....
33⅝	23¼	5.5	28¾	58¾	Kress S H [1a]....	100	4	4	4 —	¼
				29	*KrogerGroc [1.60]	1,100	58½	58½	58½—	1½
							29	28⅝	28¾+	⅜
					L					
63½	20	...	21¼	23	Laclede Gas.........	20	22⅞	22⅞	22⅞+	1¼

Prev. 1934 High.	Low.	Div. yld. pct.	Bid.	Asked.	Description. div. rate, $s—	Sales.	High.	Low.	Close.	Net chge.
[illegible]										
	10½	...	2¼	2⅜	Reo Mot	10	56½	56½	56½+	2½
25⅝	10½	...	12¼	12⅝	Repub Stl	800	2⅜	2¼	2⅜+	⅛
67½	33½	...	34½	36	Rep St cv pfd	2,000	12¾	12¼	12¼—	½
27¾	15½	4.6	21½	21¾	Reynolds Met [1].	500	36¼	35	35 —	1
13½	6½	...	9⅛	10	Reynolds Sp	700	22	21½	21¾—	¼
60½	57	5.2	58½	61	Reynolds Tob [3].	300	10¼	9⅞	10¼+	1⅛
50⅛	39¾	6.1	49⅛	49⅛	Do B [3]	10	58½	58½	58½—	½
						3,400	49½	49	49⅛+	⅛
					S					
57	38¼	6.8	44	44¾	Safeway Strs [3]..	1,700	45	44	44¼—	1⅛
113	98½	6.4	109	109¼	Do 7% pfd [7]..	10	109¼	109¼	109¼+	1⅛
108	84¾	5.9	101	102	Do 6% pfd [6].	50	103½	102	102 —	1

Prev. 1934 High.	Low.	Div. yld. pct.	Bid.	Asked.	Description. div. rate, $s—	Sales.	High.	Low.	Close.	Net chge.
[illegible]										
				48½	Wright Aero.........	10	34	34	34 +	⅛
				74⅞	Wrigley Jr [3.50b].	2,100	75	73½	75 +	1
					Y					
			3⅛	3¼	Yellow Tr & C......	500	3⅛	3	3 —	¼
47½	28	...	31	31½	Do 7% pfd.......	300	32	31¼	31½—	4⅝
22¾	13	7.4	16⅞	17¼	Yng S & W [1.25b]	200	17¼	17¼	17¼	....
33¾	12⅝	..	16¾	16⅞	Young Sh & T.....	900	17	16⅝	16⅞	....
					Z					
4¾	1⅞	...	2⅛	2¼	Zenith Radio........	300	2¼	2¼	2¼+	⅛
7⅝	3⅜	...	3⅝	3¾	Zonite Prod........	500	3¾	3¾	3¾	....

*Ex dividend. †First sale since ex dividend date or dates. xr—Ex rights. a—Plus extras. b—Including extras. e—Paid last year. f—Payable in stock. g—Declared or paid so far this year. h—Cash or stock. k—Accumulated dividend paid this year.

Sales to 11 a. m., 300,000; to 12 noon, 470,000; to 1 p. m., 570,000; to 2 p. m., 670,000 shares. Total sales, 843,310 shares.

CASH GRAIN

Official receipts of grain at Chicago Thursday: Wheat, 116 cars; corn, 55 cars; oats, 19 cars; rye, 1 car; barley, 21 cars; soy beans, 6 cars. Range of cash grain prices per bushel in leading markets:

WHEAT.

	Chicago	Kansas City.	St. Louis.
No. 2 red.	1.02½	99	1.02
No. 3 red	....	....	1.00½
No. 2 hd.	108@1.08½	1.02	1.06
No. 3 hd.	1.06	1.02	....
No. 2 mx.	1.06	....	....

	Chicago.	Winnipeg.	Minneapolis.
No. 1 nor.	....	79⅞	1.10¼@14¼
No. 2 nor.	....	75⅝	1.08¼@10¼
No. 3 nor.	....	73⅜	1.07¼@09¼

	Toledo.	Omaha.
No. 2 red.	1.02@1.03	....
No. 2 hd.	....	1.03½

CORN.

	Chicago	Kansas City.	St. Louis.
No. 2 mx.	83	....	....
No. 4 mx.	79¼	....	....
No. 1 yel.	83½	84¾	....
No. 2 yel.	82½@83½	84½@84¾	83½
No. 3 yel.	80 @82	....	82½
No. 4 yel.	79½	....	82
No. 1 wh.	91	....	....
No. 2 wh.	90	90	86
No. 3 wh.	86 @88½	....	....
No. 4 wh.	85¼@89	....	....

	Milwaukee.	Omaha.	Peoria.
No. 1 yel.	84½	82	....
No. 2 yel.	....	81½@82	81
No. 3 yel.	....	80¾	80

	Minneapolis.	Buffalo.	Toledo.
No. 2 yel.	81½@82	....	86 @87
No. 3 yel.	79 @80½	....	....
No. 2 mx.	79 @80	....	....

OATS.

	Chicago	Kansas City.	St. Louis.
No. 2 wh.	56 @56¼	57½@59	....
No. 3 wh.	53½@54¾	56 @58	....
No. 4 wh.	53	....	....

	Milwaukee.	Omaha.	Minneapolis.
No. 2 wh.	....	....	
No. 3 wh.	....	....	56 @57
No. 4 wh.	....	....	55 @56
			53 @55

	Winnipeg.	Toledo.	Peoria.
No. 2 wh.	43¼	58 @59	54½@55

RYE, BARLEY, AND FLAX.

	Rye.	Barley.	Flax.
Chicago	....	75 @1.25	
Mil'kee	....	1.16@1.22	1.82¼
Minn'lis	.73¼@76¼	71 @1.17	1.76¼@82¼
Duluth	.71¼@75¼	80 @1.00	1.77½@1.79

Note: Above prices do not include tax of 30 cents per bu on wheat and 5 cents per bu on corn processed and used domestically. No tax on exports or on corn for feeding and similar purposes.

GASOLINE AND OILS.

GASOLINE—Tax included, service stations: Red Crown, 12.8c per gal; Ethyl, 14.8c; Stanolind, 11.9c. FUEL OIL—Stanolex, No. 1, tank wagon, 1 to 99 gals, 9¾c; 100 to 149 gals, 7¼c; 150 gals and over, 6¾c; No. 2, 1 to 149 gals, 7½c; 150 gals and over, 6½c; No. 3, 1 to 149 gals, 7½c; 150 gals and over, 6c. KEROSENE—Tank wagon, 8c gal. LINSEED OIL—Raw, 78¾c per gal; boiled, 81¾c per gal. TURPENTINE—60c per gal. DENATURED ALCOHOL—38c per gal. WHITE LEAD—100 lbs, $11.00.

WHEAT IN U. S. FUNDS

Wheat prices per bushel in leading markets reduced to United States funds at rates of exchange when they closed:

	Thurs.	Wed.
Chicago, December..........	99¼c	$1.01
Winnipeg, December..........	80⅝c	81⅜c
Liverpool, December..........	76⅞c	75⅝c
*Do Argentine	78¼c	77½c
*Do No. 5 Manitoba.......	87⅝c	86⅞c
*Do Australian	80⅛c	79⅝c
Rotterdam, January..........	63c	62c
Buenos Aires, December......	54⅞c	54¾c
Do February	56⅛c	56⅜c

*Cash price.

COFFEE.

NEW YORK, Nov. 8.—(AP)—COFFEE—Was lower today under Brazilian selling and commission house liquidation influenced partly by tapering off in demand for the actual following a fair turnover several days ago. Santos opened to 1 to 2 points lower and closed 3 to 7 lower. Sales, 16,000 bags. No. 7 opened 4 points low to 1 higher and closed 6 to 10 lower. Sales, 6,000 bags. Prices in cents per pound:

	Open.	High.	Low.	Close.	Prev. close.
December	7.14	7.15	7.10	7.10	7.16
March	7.34	7.35	7.28	7.28	7.38
May	7.44	7.44	7.39	7.39	7.47
July	7.55	7.55	7.47	7.47	7.54

Spot coffee steady. Santos 4s, 11c to 11¼c; Rio 7s, 9¼c. Cost and freight offers included Bourbon 3s and 5s at 10.60@10.90c.

GRAIN IN OTHER MARKETS

	Open	High.	Low.	Close Nov.8, 1934.	Close Nov.7, 1934.	Close Nov.9, 1933.
December Wheat.						
K C...	99⅛	99⅝	97¾	98	99⅛	85⅝
Mpls	1.07½	1.08	1.06¼	1.06¼	1.07½	87
*Dul	1.28¾	1.28¾	1.28¼	1.28¼	1.28⅝	87
Wpg	79⅝	79⅞	78⅝	78⅞	79⅝	65⅝
†Lpl	76⅝	77	76½	76⅞	75⅝	68⅝
March Wheat.						
Lpl ..	81	81⅞	81	81½	80	72½
May Wheat.						
K C...	96¾	96⅞	95⅝	95½	96⅝	88
Mpls	1.04⅝	1.05¼	1.03¾	1.03⅞	1.04½	90½
*Dul	1.26¼	1.26½	1.25⅞	1.25⅞	1.26½	89⅜
Wpg	84⅜	84½	83⅛	83⅛	84	69¼
Lpl ..	83⅛	83⅜	83	83¼	81⅜	74⅜
July Wheat.						
K C...	90⅛	90⅛	88⅝	89	90	85⅜
*Dul	....	....	....	1.22½	1.23	91⅛
Wpg	84¾	84¾	84¼	84¾	....	91⅛
December Corn.						
K C...	80⅞	81⅛	80⅜	80⅝	80¾	44⅞
May Corn.						
K C...	80⅞	81⅜	80½	80⅝	80¾	50
December Oats.						
Mpls	53⅝	53¾	53	53	53⅝	33⅜
Wpg	42⅜	42⅜	41⅝	41⅜	42⅝	32½
May Oats.						
Mpls	50⅝	50⅝	49⅝	49⅝	50½	36⅝
Wpg	44⅜	44⅜	43¼	43½	44	35⅛
July Oats.						
Wpg	44½	44½	43⅞	43⅜	....	....
December Rye.						
Mpls	72½	72½	71¼	71¼	72¾	62½
Dul ..	....	....	....	71¼	71	63
Wpg	57½	57½	56	56	57¼	45⅝
May Rye.						
Mpls	74	74	72¼	72¼	73⅞	66⅛
Dul ..	....	....	....	72¼	72	66⅝
Wpg	61⅜	61⅜	60	60	61¼	48⅜
December Barley.						
Mpls	73	73¼	72	72	73	46⅜
Wpg	52⅜	52⅜	51½	51⅝	52⅛	36⅜
May Barley.						
Mpls	70¼	70⅝	69	69	70	50⅝
Wpg	55½	55⅝	54¼	54⅝	55⅛	39½
December Flaxseed.						
Mpls	1.75	1.76½	1.75	1.75¼	1.75	1.77¼
Dul ..	....	....	....	1.77	1.76½	1.79⅛
Wpg	1.37	1.37¼	1.35	1.34¾	1.35¾	1.44

*Durum †Exchange, $5.01; Wednesday, $5.00.

Note: Above prices do not include tax of 30c levied on wheat and 5c per bushel on corn processed and used domestically. No tax on products exported.

LIVERPOOL COTTON.

LIVERPOOL, Nov. 8.—(AP)—COTTON—Receipts, 6,000 bales including 400 American. Spot moderate business done; prices one point higher; American strict good middling, 7.45d per lb; good middling, 6.80d; strict middling, 9.35d; middling, 6.80d; strict low middling, 6.65d; low middling, 6.45d; strict good ordinary, 6.25d; good ordinary, 5.95d. Futures closed quiet. December, 6.52d; January, 6.52d; March, 6.49d; May, 6.45d; July, 6.41d; October, 6.25d.

CHICAGO GRAIN PRICES

WHEAT.

	Open.	High.	Low.	Close.	Prev. close	Last year.
*Dec.	1.00⅞	1.01¼	.99¼	.99¼	1.01	.....
†Dec.	1.00⅞	1.00⅞	.99½	.99½	1.00⅞	.....
May	1.00	1.00¼	.98½	.98⅝	.99⅞	.91⅞
July	.93⅞	.94⅛	.92¾	.92¾	.94¼	.95
						.92¼
CORN.						
*Dec..	.79⅛	.79¼	.78⅝	.78⅝	.79	.....
†Dec.	.79¼	.79⅜	.78⅝	.78¾	.79⅛	.....
May	.80⅝	.81	.80	.80⅛	.80⅝	.48⅞
July	.80⅝	.80¾	.79⅞	.80⅛	.80⅝	.55¼
						.57⅛
Oats.						
*Dec.	.52	.52⅛	.51¼	.51⅜	.52	.....
†Dec.	.51⅞	.51⅞	.51¼	.51¼	.51¾	.....
May	.49¾	.50	.49⅛	.49¼	.49⅞	.36¾
July	.45⅝	.45⅝	.44⅞	.44⅞	.45½	.39⅜
						.38¼
RYE.						
*Dec.	.71½	.71½	.69¼	.69¼	.71½	.....
†Dec.	.71¼	.71¼	.69⅛	.69⅛	.71½	.....
May	.74½	.74½	.72⅛	.72⅛	.74½	.62½
July	.74¼	.74¼	.72	.72	.74¾	.68⅞
						.68¼
BARLEY.						
Dec.	.77½	.77½	.77	.77	.78	.....
May	.75½	.75½	.73½	.73½	.74	.55⅝

*New. †Old.

Note: Above prices do not include tax of 30c levied on wheat and 5c per bushel on corn processed and consumed domestically. Tax on product exported is rebated.

FIELD SEEDS

... seed in the United States was the smallest on record this year, according to a report by the bureau of agricultural economics. The poor crop was the result of the drouth. Quality is also poor.

Price per 100 lb car lots in the local market quoted as follows: Red clover, country run, $17.25@19.50; fancy, recleaned, $21.00; alfalfa, Oklahoma, $17.25@17.50; Kansas, $18.50@18.75; Utah, $24.25; Idaho, $25.25; Montana, certified origin Grimm, $28.00; sweet clover, country run, $7.60; red top, 90 to 94 per cent purity, $12.25@13.00; timothy seed, country run, $16.00@17.75; fancy, recleaned, $19.25. Millet, yellow, $3.15@3.25; early fortune, $3.15@3.25; Hungarian, $4.50@4.75; Japanese, $4.25. Buckwheat, No. 1, $1.23@1.27. Sunflower, $2.75@3.25.

Soy beans—Leading Chicago interests, bidding 75c per bu, f. o. b. Illinois, Indiana, Iowa, and Missouri country points for November-December shipment, basis No. 2 yellow for acceptance by 9:30 a. m. today. Mixed and lower grade at discount, seed quality beans higher.

RUBBER.

NEW YORK, Nov. 8.—(AP)—RUBBER—Crude futures closed quiet, 8 to 14 points lower. December, 13.28c per lb; †January, 13.40c; March, 13.60@13.62c; *May, 13.83c. †Smoked ribbed spot closed 13.25c.

*Asked; †Nominal.

BEST CORPORATE BONDS ARE FIRM IN DULL TRADING

Federal Issues Seesaw in Narrow Range.

BOND AVERAGES

DOMESTIC.

	Yest.	Wed.	Mo. ago.	Yr. ago.
Rails	73.26	74.31	74.06	64.99
Industrials	90.86	90.86	90.17	77.26
Utilities	82.96	82.82	82.45	73.40
Combined	80.59	80.58	80.19	70.16
FOREIGN.				
10 gov issues	106.90	107.74	108.19	108.27

[Chicago Tribune Press Service.]

New York, Nov. 8.—Led by high grade corporate issues, bond prices exhibited a generally firm tone in light transactions on the New York Stock exchange today. Volume totaled $11,379,000, against $12,721,000 yesterday.

After a day of perfunctory small block dealings, treasury bonds finished with a mixture of small gains and losses. While there was reluctance on the part of prospective buyers to take issues at prevailing prices, holders were equally reluctant to sell. The result was a narrow, irregular market. There was a turnover of $2,760,000 in the federal section, compared with $4,210,000 yesterday. Home owners' loan bonds firmed 1-32d to 8-32ds and there were a few treasury losers of 3-32ds to 4-32ds.

Prime Corporate Bonds Firm.

The situation was much the same in the market for high grade railroad, utility, and industrial issues. Although many in this class are close to their highs for the year, offerings are scarce.

Fractionally higher prices were paid for Reading 4½s, Public Service Electric 4s, Shell Pipe Line 5s, American Telephone 5½s and sinking fund 5s, American Smelting 5s, Bell of Pennsylvania 5s, Santa Fé general 4s, Consolidated Gas 5½s, Northern Pacific prior lien 4s, and New York Edison 5s. A few outstanding gainers included Alleghany 5s, Chicago and Northwestern 6½s, Hudson and Manhattan refunding 5s, Louisville Gas 5s, Pacific Coast 5s, and Iron Mountain 4s.

Kelly-Springfield 6s Rise.

Kelly-Springfield 6s advanced a point in the face of a court petition in Jersey City for the appointment of an equity receiver for the company. Some issues of Studebaker, American and Foreign Power, Certain-teed, Southern railway, and New Haven were off a point or so each.

Aside from a sharp break in Polish obligations, the foreign department did not appear to be particularly disturbed by the French political upheaval. Polish republic 7s dropped 7 points and the 8s were off 1¾. French bonds were dull and only slightly lower. Austrian 7s advanced 6⅜ points and issues of Argentina, Chile, Japan, and Denmark were up 1 to 2 points or so.

INVESTORS' GUIDE

If you wish information about investments or insurance write to The Tribune Investors' Guide. Inclose stamped, self-addressed envelope for reply. Answers of public interest are published, but inquirers' names are never revealed. Beyond care in securing information The Tribune assumes no responsibility.

Friday, November 9, 1934.

[Copyright: 1934: By The Chicago Tribune.]

Wisconsin Power and Light.

Investors' Guide: Will you please give me available information on Wisconsin Power and Light 5s, due 1956?—Miss K. M.

Answer: Wisconsin Power and Light company supplies a population of 550,000 in 275 communities in central and southern Wisconsin with electricity. Some are also supplied with gas and other utility services. The company is controled by Middle West Utilities company through North West Utilities company.

Both gross and net have followed a steady downward trend since 1929. For the first half of 1934 operating revenues were $3,740,000, against $3,770,000 for the corresponding 1933 period. Charges were earned 1.35 times.

Operating revenues for 1933 were $7,604,000, against $8,342,000 for 1932, $8,929,000 for 1931, and $9,162,000 for 1930. Charges were earned 1.35 times in 1933, against 1.67 times in 1932, and 2.13 times in 1931.

Current position on Dec. 31, 1933, was fair.

The first lien and refunding 5s and 6s are secured by a first mortgage on all properties of the company, subject to $11,183,000 divisional liens.

The company, like other utilities, has had to contend with rate cuts, higher taxes and higher labor and material costs.

The bonds are somewhat speculative at present.

American Brake Shoe and Foundry.

Investors' Guide: Please give me information on American Brake Shoe 7 per cent preferred.—P. S. H.

Answer: American Brake Shoe and Foundry company originally started out as a manufacturer of railroad brake shoes only. The product, however, accounts for only about 20 per cent of normal business. It is primarily a manufacturer of railroad equipment, although it manufactures automobile brake shoes and miscellaneous castings for industrial use.

Since the railroad products manufactured are used primarily for replacement purposes, and not to a great extent for new equipment, prosperity of the company depends more on trafic than on earnings of railroad companies.

The company has an excellent record of earnings. It has operated at a profit in each of the last 12 years and failed to cover preferred dividends in only one, 1932. The company earned $6.96 per share of preferred in the first half of 1934, against $2.55 in the first six months of 1933. Earnings per preferred share in 1933 were $10.43, against $2.70 in 1932, $14.53 in 1931, and $30.47 in 1930.

Current position on June 30, 1934, was strong.

The 94,605 shares of 7 per cent $100 par preferred are high grade.

NEW YORK BOND TRANSACTIONS

Thursday, November 8, 1934.

Total sales, par value....$11,379,000 Total sales 1934 to date..$3,270,517,000
Year ago....20,789,000 Total sales 1933 to date..2,873,663,000

DOMESTIC.

[illegible]

UNITED STATES GOVERNMENT LOANS.

[illegible]

UNITED STATES TREASURY CERTIFICATES.

[Quoted by C. F. Childs & Co.]

[illegible]

FOREIGN.

[illegible]

x in—Ex interest. ct—Certificates.

CHICAGO STOCKS

Thursday, November 8, 1934.

Shares sold today.....21,000 Total sales 1934 to date.....9,054,000
Year ago.....65,000 Total sales 1933 to date.....16,550,000

[illegible]

b—Including extras. g—Declared or paid so far this year. h—Cash or stock.

7 ACRE PLANTS OF GULBRANSEN COMPANY SOLD

Rock-Ola Manufacturing Co. Is Purchaser.

BY AL CHASE.

One of Chicago's large industrial plants, the seven acre establishment of the Gulbransen company, manufacturer of pianos, at the northwest corner of Chicago and Kedzie avenues, was purchased yesterday by David C. Rockola, president of the Rock-Ola Manufacturing corporation, maker of vending machines, games, and scales. The seller leased back from the purchaser 90,000 square feet of space in the main building and will continue to manufacture pianos there.

The principal structure contains approximately 250,000 square feet of floor area. There are nineteen other industrial buildings of various sizes on the grounds, with a total area of 600,000 square feet.

Concern Started in 1928.

The Rock-Ola Manufacturing corporation was originated by David C. Rockola as an individual in 1928. In 1932 the firm was incorporated. It is now located at 625 West Jackson boulevard, but expects to move into its new quarters within thirty days. It will occupy approximately 65 per cent of the available area for its own business.

Although no price was disclosed by the attorneys in the deal—Louis M. Mantynband, of McInerney, Epstein & Arvey, and Russell, Murphy, Curran & Pearson—there were 175 revenue stamps on the deed, indicating $175,000. There were no brokers.

Grace Hotel Is Leased.

The eight story Grace hotel, at the southeast corner of Clark street and Jackson boulevard, has been leased by the Ryan Hotel company for a ten year term at an undisclosed rental. W. H. Ames of L. M. Willis & Co. represented the lessors and Ralph H. Jackson was broker for the lessee.

The seven upper floors of the building, occupied by the hotel, will be modernized. New furnishings will be installed throughout along with new plumbing and a new elevator system. Completion is scheduled within the next sixty days.

The four story building at the northeast corner of State and 8th streets, 20x69, was sold by Rose D. Mahn to Hugo Dalmar for an indicated $20,000.

GERMANY'S BOND INTEREST TERMS TO U. S. IMPROVED

BERLIN, Nov. 8—The German government, acting after a protest by the United States government had charged "discrimination" against American bondholders, has announced a new plan for Dawes loan interest payments. It affects only American bondholders.

The arrangements call for payment of 50 per cent in foreign exchange and 50 per cent in reichsmarks which cannot be taken from Germany. The plan was interpreted as a German effort to give American holders of the bonds better treatment than was previously accorded and to balance the advantages enjoyed by nations having clearing arrangements with Germany.

The announcement explained coupons paid in foreign bills of exchange will be marked "fifty centum paid." The part paid in reichsmarks [registered marks] will be credited in Reichsbank accounts, with four possibilities for use. These are investment in long term bonds or mortgages, real estate or other investment allowed by the Reichsbank, expenses of short or periodical visits in Germany, and the purchase of shares listed on the German stock exchange.

REORGANIZATION OF TWO BUILDINGS SOUGHT UNDER 77B

Two more petitions were added yesterday in federal court here to the long list of properties for which reorganization is being sought under terms of section 77B of the amended bankruptcy act.

The 3300 Sheridan Road Building corporation took voluntary action through the law firm of Courshon and Carson. The petition placed liabilities at $1,074,000 against assets consisting of the undetermined present market value of the building.

Creditors asked reorganization of the Morcella Building corporation, 4045-47 Kenmore avenue. Obligations are put at $140,000 and assets at $45,000 in the bill filed by the law firm of Melville, Samuels, and Pretzel.

RESERVE REPORTS

RESERVE BANK CREDIT.

[000,000 omitted.]

	Nov.7, 1934.	Oct.31, 1934.	Nov.8, 1933.
Total res. bk. credit	$2,440	$2,455	$2,542
Monetary gold stock	8,008	8,002	4,036
Treas. and nat. bk. cur.	2,442	2,434	2,275
Money in circulation	5,503	5,454	5,386
Member bank reserve	4,032	4,006	2,578
Treas. cash and dep. F.R.	2,944	3,030	373
Nonmem. dep. F.R. accts.	412	401	516

ALL TWELVE FEDERAL RESERVE BANKS

[000 omitted.]

	Nov.7,1934.	Oct.31,1934.
Gold certificates	$4,998,007	$4,966,481
Other discounts	5,666	5,999
Bills bought	6,073	6,082
Industrial advances	6,617	6,149
F. R. notes in circ.	3,189,172	3,160,777
F. R. bk. note circ., net	28,313	28,664
Reserve ratio, pct.	70.5	70.2

MEMBER BANKS IN NEW YORK.

[000,000 omitted.]

	Nov.7, 1934.	Oct.31, 1934.	Nov.8, 1933.
Total loans and inv.	$7,123	$7,123	$6,778
Total loans on secur.	1,381	1,417	1,657
Brokers' loans in N. Y.	526	564	580
Outside New York	50	50	46
To others	805	803	1,031
Accept. and com. paper	246	242	....
Loans on real estate	133	134	....
Other loans	1,269	1,278	*1,771
U. S. gov. direct oblig.	2,830	2,804	2,231
Oblig. guar. U. S. gov.	265	254	....
Other securities	999	994	*1,119
Reserve with F. R.	1,339	1,425	796
Net demand deposits	6,406	6,488	5,169
Time deposits	643	647	775
Government deposits	473	473	446

MEMBER BANKS IN CHICAGO.

[000,000 omitted.]

	Nov.7, 1934.	Oct.31, 1934.	Nov.8, 1933.
Total loans and inv.	$1,525	$1,526	$1,213
Total loans on secur.	232	237	341
Brokers' loans in N. Y.	27	27	15
Outside New York	19	23	51
To others	186	187	275
Accept. and com. paper	54	51	....
Loans on real estate	20	21	....
Other loans	229	236	*340
U. S. gov. direct oblig.	695	689	323
Oblig. guar. U. S. gov.	77	77	....
Other securities	218	215	*209
Reserve with F. R.	470	491	372
Net demand deposits	1,474	1,491	1,047
Time deposits	380	379	350
Government deposits	29	29	48

*Segregated figures not available.

MUNICIPAL BOND NOTES

The Harris Trust and Savings bank yesterday purchased an issue of $275,000 of Deerfield-Shields Township High School district 113 4 per cent building bonds, due Feb. 1, 1936 to 1954. The bonds were offered at prices to yield from 1 to 3.40 per cent. It is reported half are sold. The school district is located in Lake county, Ill.

An issue of $125,000 Elmira, N. Y., school building bonds, due May 1, 1936 to 1937, inclusive, was purchased yesterday by the Harris Trust and Savings bank at 100.07 for 1.80 per cent bonds. The bonds were offered at prices to yield from .85 per cent to 1.90 per cent. Halsey, Stuart & Co. was second high bidder, with an offer of 100.10 for 1.90 per cent bonds.

Halsey, Stuart & Co. yesterday purchased $150,000 of Northampton, Mass., notes, dated Nov. 9, 1934, and due Sept. 19, 1935, with interest of .64 per cent payable at maturity. The notes were reoffered priced to yield ½ of 1 per cent.

Halsey, Stuart & Co. paid 104.32 for $144,000 of Rutland, Vt., various purpose bonds as 3½s. The bonds mature from 1937 to 1957. The reoffering prices have not yet been announced.

A total of $110,168 of bonds was awarded today by Hamilton county, O. The county, which includes the city of Cincinnati, awarded $92,700 of poor relief bonds, due on March 1 and Sept. 1, 1937, and March 1, 1938, to the Northern Trust company, at a price of 100.146 for the bonds as 2s. The issue of $17,468 of water bonds, due Nov. 1, 1936 to 1955, went to Charles A. Hinsch & Co., Inc., of Cincinnati, at a price of 100.11 for the bonds as 3½s.

Award of a new issue of $100,000 Berlin, Md., 4 per cent sewer construction bonds, dated Nov. 1, 1934, and due from May 1, 1936 to Nov. 1, 1962, has been made to W. W. Lanahan & Co. of Baltimore. The issue fetched a price of 95.09.

The city of Toronto, Ont., will offer for award on Nov. 14 a new issue of $4,098,000 of 3½ per cent bonds, to be issued for various municipal purposes. Dated Dec. 1, 1934, the bonds will mature from 1935 to 1965. The bonds will be payable in Canadian funds.

Estabrook & Co. have been awarded a new issue of $55,000 Watertown, N. Y., various improvement bonds, dated Nov. 1, 1934, and due serially from 1935 to 1944. The price paid was 100.57 for the bonds as 2¼s.

Award of a new issue of $50,000 Wood county, O., poor relief bonds has been made to Hayden, Miller & Co. of Cleveland. The bonds, dated Oct. 1, 1934, and due March 1 and Sept. 1, 1935 to 1938, brought a price of 100.21 as 2¾s.

OIL MARKETING PARLEY FAILS TO REACH DECISION

New York, Nov. 8.—[Special.]—No definite decision on marketing practices was arrived at the series of meetings of representatives of leading oil companies, according to Charles F. Arnott, president of the Socony-Vacuum Oil company and chairman of the marketing committee of the oil code. Today's session is expected to terminate the meetings here.

Arnott and most of the other executives will go to Dallas, Tex., to attend the annual meeting of the American Petroleum institute, opening there Monday. Discussions on the general problem of marketing are expected to be resumed there.

This was interpreted as meaning that the various phases of the general gasoline marketing situation embracing the eastern seaboard states are still being considered. They involve margins to dealers, differentials, grades of gasoline, dealer contracts and other points and generally are referred to as the nine-point marketing program to stabilize the price of gasoline.

OFFICIAL WEATHER FORECAST

The official forecast for today and tomorrow and yesterday's table of records follow:

Indiana—Fair, warmer Friday; Saturday cloudy, colder.

Lower Michigan—Cloudy, warmer Friday; rain in north; Saturday colder, snow.

Wisconsin—Unsettled, warmer, rain in north Friday; Saturday fair, colder.

Iowa—Cloudy, warmer Friday; Saturday fair, colder.

Minnesota—Snow in northeast, rain in southeast, fair in west, warmer in east Friday; Saturday fair; colder in east, south.

Place of observation. State of weather. Nov. 8, 1934, 7 p. m. Central time.	Direction of wind	Temp. 7 p. m.	Highest today	Lowest last night	Precipitation 24 hours
East central states—					
Cairo, clear	N.	54	64	52	...
Chicago, cloudy	N.	89	41	40	...
Cincinnati, clear	N.	42	58	44	...
Cleveland, cloudy	W.	40	42	38	.08
Detroit, clear	N.W.	36	40	36	.06
Grand Rapids, cloudy	N.	36	40	36	...
Indianapolis, clear	N.	40	46	44	...
Madison, clear	N.W.	38	40	34	...
Memphis, clear	N.E.	64	74	58	...
Milwaukee, clear	N.	38	42	36	.01
Nashville, clear	N.	60	70	60	...
Sault Ste. Marie, snow	N.W.	32	34	30	.10
Springfield, Ill., clear	N.E.	46	52	42	...
West central states—					
Davenport, cloudy	N.E.	44	48	36	...
Des Moines, clear	S.E.	42	48	32	...
Devils Lake, cloudy	S.E.	30	30	24	.02
Duluth, cloudy	W.	34	40	22	...
Huron, clear	S.E.	42	46	30	...
Kansas City, clear	E.	50	56	42	...
Minneapolis, cloudy	S.	38	40	28	...
Moorhead, snow	S.W.	34	34	26	...
North Platte, clear	S.E.	60	74	30	...
Rapid City, clear	W.	56	70	30	...
Sioux City, cloudy	S.E.	44	50	32	...
St. Louis, clear	E.	48	54	46	...
Springfield, Mo., clear	E.	56	64	48	...
Eastern states—					
Albany, cloudy	N.W.	42	50	40	.04
Atlanta, clear	W.	68	78	54	...
Boston, cloudy	S.W.	48	50	38	...
Buffalo, clear	W.	34	40	38	...
New York, cloudy	W.	48	56	40	...
Philadelphia, cloudy	N.W.	50	54	44	...
Pittsburgh, cloudy	N.W.	40	54	40	...
Raleigh, clear	W.	68	80	50	...
Washington, clear	N.W.	48	56	42	...
Gulf states—					
Abilene, clear	S.	72	86	54	...
Dallas, clear	S.E.	80	84	60	...
El Paso, clear	N.W.	74	80	48	...
Jacksonville, clear	S.W.	70	78	54	...
Miami, clear	E.	74	80	62	...
Mobile, clear	S.W.	68	74	58	...
New Orleans, cloudy	S.W	72	80	60	...
San Antonio, clear	S.E.	76	82	62	...
Tampa, clear	N.	68	80	58	...
Mountain states—					
Boise, cloudy	N.W.	60	64	44	...
Cheyenne, clear	N.W.	54	66	46	...
Denver, clear	N.W.	64	74	46	...
Helena, cloudy	W.	50	56	46	...
Miles City, cloudy	N.	56	68	40	...
Phoenix, cloudy	N.E.	76	82	54	...
Salt Lake City, cloudy	W.	58	66	42	...
Santa Fe, clear	N.	52	64	40	...
Pacific states—					
Los Angeles, clear	W.	66	76	58	...
Portland, Ore., cloudy	N.W.	54	54	48	.02
San Francisco, cloudy	W.	70	74	60	...
Seattle, Wash., cloudy	N.	50	52	48	...
Spokane, cloudy		50	52	46	...
Canadian—					
Calgary, clear	N.W.	40	48	28	...
Edmonton, clear	N.W.	42	48	28	...
Medicine Hat, clear	S.W.	38	50	38	...
Montreal, cloudy	W.	38	42	36	...
Winnipeg, snow	S.E.	28	32	26	.06

STATE, COUNTY, CITY LOANS ARE DOUBLE 1933

Nine Month Total Rises to $682,616,000.

New York, Nov. 8.—(AP)—State, county, and city governments' borrowings from investors through the sale of bonds have doubled this year, compared with 1933.

Wall street bond experts differ as to whether this reflects a new spending spree on the part of local governments. Basically, they say, it represents a more eager appetite on the part of investors for tax exempt securities.

The improvement in the bond market during the major part of this year has cheapened the cost of financing and created keener competition among large investors such as insurance companies to find profitable employment for their funds.

Total Near 700 Millions.

New issues of local governments for the first nine months of this year totaled $682,616,000, as against $336,663,000 for the same period last year. The total is higher than the $658,175,000 for the same months of 1932, but lower than for the first nine months of 1931, when it was $1,140,003,000. The 1930 figure is only slightly less than 1931, both years being looked upon in some quarters as producing a normal amount of financing.

Along with the new financing there is the item of current expenditures on which there appears no conclusive statistics. Some quarters "guess" current expenditures are higher, but in other circles the current expenditures are said to be lower.

In 1932 and 1933 many sub-governments sought funds, but found no market for their issues. In some cases the issues were authorized, but the sale held in abeyance. Now that the market is improving these issues are finding their way into the hands of the public and the wave of buying has brought other issues into the market.

Relief Issues Lift Total.

Bond issues for relief, characterized as bad business by most municipal government experts, have swelled the total, although the federal government is spending many millions that previously were spent by state, county, and city governments for that purpose.

The need for refinancing the issues authorized in the boom days has been pointed to by some as a cause for the increase in financing today.

A cumulative cause for the new bond issues has been the need for permanent improvement. It has been pointed out that many governments have been putting off spending for improvements, such as building repairs or expansions, street and highway maintenance, new machinery, and general improvements, and now they are facing the fact that more money would be lost by putting off these improvements.

Rising commodity costs have been cited as a cause for the need of more funds, as the same supplies cost more now than in the last several years.

TAXES ON ALIEN TRADES IN U. S. TO BE PROTESTED

New York, Nov. 8.—[Special.]—The New York Stock exchange soon will appoint a committee to act with representatives of other exchanges in protesting the current campaign by the internal revenue bureau to collect taxes on security and commodity transactions made in the United States by aliens. Creation of the committee, it was learned today, was asked recently by a group of five members of the exchange representing commission houses with important foreign connections who feel that the move is driving business away from American exchanges.

They challenge the fairness of the tax on several grounds, one of which is that an alien may show an apparent profit on trades made only in this country while suffering an actual loss on the whole transaction.

NOTE HOLDERS ASK RECEIVER FOR KELLY TIRE

New York, Nov. 8.—[Special.]—Holders of notes aggregating $422,400 today filed a petition before Vice Chancellor Charles M. Egan in New Jersey asking for the appointment of a receiver for the Kelly-Springfield Tire company, a New Jersey corporation. A rule to show cause why a receiver should not be appointed will be argued Nov. 13.

The petition was filed by Merritt Lane, representing John Balfour Horne and Walter Wyon Ward, holders of $417,400 in ten year notes on which the company agreed to pay 6 per cent interest, and Ernest Garr, holder of notes totaling $5,000. All of the petitioners reside in Paris, France.

HOTEL RECEIVER REMOVAL ASKED BY BONDHOLDER

A petition seeking the removal of George A. Golder as receiver for the Grandeur apartment hotel, Granville and Winthrop avenues, was filed yesterday before Superior Judge Joseph Sabath. The petition, filed by R. G. Anderson, a bondholder in the property, charged incompetence and mismanagement. Hearing on a previous petition for a receivership lease on the property was continued indefinitly pending disposition of the petition asking for the removal of Golder.

GROUP FORMED TO AID HOLDERS OF CUBAN BONDS

New York, Nov. 8.—[Special.]—Formation of a committee of holders of Republic of Cuba Public Works 5½ per cent bonds due in 1945, on which the interest is in default, was announced today by George L. Burnham, treasurer of the Aetna Insurance company, who will act as chairman. The outstanding bonds total $60,000,000.

Recently a commission of the Cuban government challenged the legality of issuance of the bonds, and subsequently the Chase National bank issued a detailed statement setting forth that the bonds were legally issued.

GRAINS RECEDE; TRADERS FEAR MORE IMPORTS

Prices of Wheat and Rye Show Largest Loss.

BY THOMAS FURLONG.

Unnerved by the bogey for foreign wheat importations that stalked again on the Board of Trade grain prices suffered a quick relapse yesterday after the spectacular rally of the preceding day. Wheat and rye were the chief victims of the decline, but the former held a good part of Wednesday's advance.

Final quotations on wheat were ¾ to 1⅜ cents lower with the December future closing below the dollar mark at 99¼ cents a bushel. Rye lost 1¼ to 2¾ cents with the early future ending at 69¼ cents. Corn and oats were relatively steady with losses approximately a ½ cent a bushel. A report from Houston, Tex., that a cargo of Argentine wheat was en route to this country was the immediate cause of the anxiety reflected in the price decline.

Wheat Designed for Mexico.

Check-ups on the report indicated that the wheat is to be transhipped to Mexico and does not represent an actual importation by this country. It was figured that it still costs around $1.12 a bushel to lay down Argentine wheat in New York, which shuts off the possibility of invasion of the domestic market by this grain at the present price ratio.

An estimated 5,000,000 bushels of foreign rye have already been brought into this country and each time talk is revived of possible additional importations the market experiences extreme unsettlement, as was shown in the wide break in futures yesterday. Estimated importations of other grains thus far are 4,000,000 bushels of Canadian durum wheat, 4,000,000 bushels of oats, and 2,000,000 bushels of barley. One or two small lots of wheat, exclusive of the durum, have also been brought in. One of these is held in bond in the east and the duty was paid on the other shipment, it is understood.

Need Durum Wheat Imports.

Special conditions make necessary the importation of the Canadian durum, but it does not materially affect the general wheat picture. Durum is a special grade, used for special purposes, and the domestic production this season was barely sufficient to cover seed requirements.

The 300,000 bushel cargo of Canadian oats, which was reported Wednesday to be on the way from Fort William to Chicago, is of the mixed black and white feed variety, it was learned. Such grain can be used for feed only and is not a real substitute for domestic oats. These oats can be laid down in Chicago or Buffalo for 35 cents a bushel. On the white oats a 16 cents duty is levied, while the black oats pay a straight 10 per cent ad valorem duty, or about 3½ cents a bushel. Only a high percentage of the black oats in the mixture would make the operation profitable at the present price prevailing here.

Market Shows Resiliency.

Despite the nervousness shown by the market generally yesterday, prices showed good resiliency and bounced back up several times after declines. During the day May wheat futures sold at $1:00¼ a bushel, a new high quotation for the movement.

Corn showed underlying strength largely on the news that new high premiums were again paid in the cash market. A car of white corn sold at a premium of 12 cents a bushel over the December future quotation.

The following table shows closing prices yesterday on December futures compared with the preceding day and a week ago:

	Yesterday.	Wednesday.	Week ago.
Wheat	.99⅜	1.01	.97⅞
Corn	.78¾	.79	.77¼
Oats	.51⅝	.52	.50⅝

Reports from country points indicate that feeders and others are finding it increasingly difficult to buy corn from farmers at any price. Confident that there is a squeeze coming, farmers believe that they will get a dollar a bushel for their corn before many weeks have passed.

PRODUCE MARKETS

Fresh eggs were in moderate demand at unchanged prices yesterday. Receipts, 1,839 cases. Butter was unchanged to ½c per lb higher with receipts of 7,371 tubs. Live turkeys were unchanged to ½c lower and ducks 1c per lb lower. Receipts, 3 cars and 34 trucks. Potatoes were slightly firmer. Receipts, 98 cars with 245 cars on team track.

WHOLESALE CREAMERY BUTTER PRICES.

	Chicago Whole milk.	Chicago Centralized.	New York.	Boston.	Philadelphia.
93 score	29½	....	.....	....	30⅛
92 score	28½	....	29	29½	30
91 score	28½	....	28⅛	29	29
90 score	27	27¼	27⅜	28½	28
89 score	26	26¼	26⅜	27½	27
88 score	25¼	25¼	26¼	26½	26½
87 score	24½	....	25⅜	26	26

BUTTER PRICES TO CHICAGO RETAILERS.

Score—	Tubs.	Prints.	Cartons.
Best [92-93]	30½-32	31½-33	32½-34
Good [88-91]	28½-29½	30 -31	30½-31½

WHOLESALE CHEESE PRICES.

	Chicago.	Boston.	New York.	Philadelphia.
Flats	....	14½-15	....	....
Twins	13 -13½	14½-15	....	....
S.Dais.	13½-14	14½-15	14¼-14½	14½-15
Y.Am.	....	15 -15½	-15	....
Lghns.	14½-15	....	....	15¼-15⅜

LIVE POULTRY—WHOLESALE.

Hens	12@14c	Springs	14@16c
Leghorn springs	12c	Ducks	12@14c
Leghorn hens	10½c	Turkeys	10@14½c
Old roosters	10c	Geese	7@11c

FRESH EGGS.

Fresh grade, extra firsts, cars	28c
Less than cars	27½c
Fresh grade firsts, cars	27c
Less than cars	26c
Current receipts	23½@25½c
Dirties	18@20c
Checks	15@19½c

COUNTRY DRESSED VEAL CARCASSES.

50@60 lbs.	5½@6c	70@80 lbs.	6@7c
90@100 lbs.	7@8c	120 lbs.	9c

WHOLESALE DRESSED BEEF.

	Yearlings.	No. 1.	No. 2.	No. 3.
Ribs	20	21	19	8
Loins	26	30	24	8½
Checks	12	10	9½	5¼
Rounds	13½	11	10½	6½
Plates	9	9	9	5

POTATOES.

Wisconsin reds, white, 100 lbs.	$ .82½@ .85
Idaho russets, 100 lbs.	1.62½@1.67½
Colorado McClures, 100 lbs.	1.85 @1.90

COTTONSEED OIL.

NEW YORK, Nov. 8.—(AP)—Bleachable cottonseed oil was irregular, breaking 13 to 19 points early under liquidation of March and May on weakness of lard, lower grains and hogs and bearish cotton production estimate. Later the market rallied on good Wall street buying on the firmness of crude oil, closing 3 to 8 points net lower. Sales 97 contracts. Bleachable spot nominal; December closed 8.97c per lb.; January, 8.96c; March, 9.01c; May, 9.16c.

NEW YORK CURB TRANSACTIONS

Thursday, November 8, 1934.

Shares sold today .... 163,000 Total sales 1934 to date 52,115,000
Year ago .... 344,225 Total sales 1933 to date 90,625,913

	Sales.	High.	Low.	Close.	Net chge.
†Agfa Ansco..	200	4¼	4	4 —	¼
Ala Pw $6 pf	50	41½	41½	41½+	1½
Allied Mills ..	300	8¼	7¾	8¼+	⅝
Alum Co Am.	200	52½	52	52½+	½
Do pfd	50	64	64	64	....
†Am Brit & C	100	⅝	⅝	⅝—	⅛
Am Cap A....	200	1½	1½	1½—	⅜
†AmCitP&L A	50	27½	27½	27½+	¾
†Do B	100	1¾	1¾	1¾—	⅛
Am Cyan B ..	1,600	16⅞	16⅝	16⅝+	⅛
Am&FgnPw w	600	3⅝	3½	3½—	⅛
AmFound D pf	50	15¼	15	15	....
Am Gas & El	1,900	19⅝	19¼	19⅝—	⅛
Do pfd	25	85¼	85¼	85¼+	1¼
Am Invest war	600	⅛	⅛	⅛+	⅛
Am Lt & Tr..	100	10¼	10¼	10¼+	⅛
Am Sup Pw..	2,100	1⅝	1½	1⅝	....
Do 1st pfd.	100	51½	51½	51½+	1½
Do pfd	100	12½	12½	12½+	½
[illegible]					

	Sales.	High.	Low.	Close.	Net chge.
Do pfd	1,000	35½	34¾	35 +	⅝
Un G&E pfd.	20	58¾	58	58 +	¾
Un Lt & P A.	200	1⅜	1⅜	1⅜—	⅛
Do cv pfd ..	200	7⅞	7¾	7¾	....
†Un Prof Sh.	100	1⅛	1⅛	1⅛	....
Un Shoe M ..	275	70⅞	70½	70⅞+	⅝
†US&IndSec...	100	1	1	1	....
Do pfd	100	41¾	41¾	41¾+	1⅝
U S Elec Pw.	900	⅛	⅛	⅛	....
Do warrants	100	1/16	1/16	1/16	....
U S Foil B .	2,300	12½	11⅝	12¼+	¾
U S Play Cd.	150	29½	29	29½	....
[illegible]					

Sales in thous.		High.	Low.	Close.	Net chge.
48	do 4½s '61	92	91½	91½—	¼
5	NorwestEl 6s '35	75	75	75 +	2⅝
1	NorwestP 6s'60ctf	29	29	29 +	½
5	OgdenGas 5s '45.	93½	93½	93½+	1
21	OhioEd 5s '60...	97	96⅞	97	....
7	OhioPow4½s'56D.	105	104¾	104¾	....
11	OhioPubS 6s'53C.	102½	102¼	102½+	1
1	do 5½s '61 E....	99⅝	99⅝	99⅝—	⅛
5	do 5s '54 D......	98	97¾	98 +	½
1	OklaG&E 6s '40 A	90½	90½	90½+	¼
37	do 5s '50	97½	96½	97½+	1¼
1	OklaP&W 5s '48.	51	51	51 +	⅛
[illegible]					

DOMESTIC BONDS.

[illegible]

Sales in thous.		High.	Low.	Close.	Net chge.
10	do 6s '75	40¼	39	39 —	1
14	do 5½s '59	78½	78¼	78¼+	¼
3	Un L&Ry 5½s '52	49½	49¼	49¼	....
4	do 6s '52 A.....	84½	84	84	....
2	do 6s '73 A......	41¼	41¼	41¼	....
1	US Rub 6½s '37..	96⅝	96⅝	96⅝—	⅛
2	do 6½s '40	95	94½	95 +	1
2	UtaP&L 6s2022A	55½	55¼	55½+	½
10	VirgEl&P 5s'55A.	104⅛	104	104⅛+	⅛
3	Virg PubS 6s '46	58⅛	58½	58½	....
9	do 5½s '46 A....	74	73¼	74 +	½
1	do 5s '50 B......	69	69	69 —	¼
10	WaldorfAst 7s'54	7¾	7½	7¾+	1¼
2	do 7s '54 ctf....	7	7	7 +	1
6	WashGasLt 5s '58	99½	99¼	99¼+	⅝
1	WashRy&El 4s'51	98¾	98¾	98¾—	¼
1	West Pa 5s 2030	68	68	68 +	¼
5	WestTexUt 5s'57A	61½	61¼	61¼	....
7	WUG&E 5½s'55A	88	87⅝	88 +	¾
7	WisMinL&P 5s'44	92½	92⅜	92½+	¾
3	WiscP&L 5s '56E	80	80	80 —	½
2	YadkinRivP 5s'41	95	94¾	94¾—	½
4	York Rys 5s '37..	97¾	97¾	97¾—	¼

FOREIGN BONDS.

Sales in thous.		High.	Low.	Close.	Net chge.
2	BuAirPr 7s'52stp	56	56	56 +	⅝
4	ComPvtBk 5½s'37	34	34	34 —	⅛
1	DanishCon 5½s'55	92	92	92 +	¾
2	DanzigPor 6½s'52	68	67	67 +	¼
5	DenMgBk 5s'72IX	82½	82½	82½+	⅝
3	ErcolME 6½s'53A	75	75	75 +	3
1	EuropMg 7s '67C	45⅛	45⅛	45⅛	....
2	FinRMBk 6s '61	98	98	98 —	1
45	do 5s '61 stp....	97	96¼	96¼—	⅝
1	HambrgEl 5½s'38	34	34	34 —	1
1	MedellinCol 7s'51	14⅝	14⅝	14⅝+	⅞
1	MendozP 4s'51stp	44	44	44	....
3	ParanaBraz 7s'58	15½	15½	15½+	½
4	RiodeJan 6½s'59	16¾	16¾	16¾+	⅜
6	RuhrGas 6½s'53A	30	29½	30 —	2
2	Russian 6½s '19..	3⅝	3⅝	3⅝	....
5	do 6½s N C '19..	3¼	3⅛	3¼	....
5	do 5½s '21	3⅝	3⅝	3⅝+	⅛
1	SantaFeArg 7s'45	39	39	39	....
2	SantiagChile 7s'49	9½	9½	9½—	¼
7	do 7s '61	9½	9½	9½+	1⅛
12	TerniElec 6½s'53	78	76	76 —	2
14	Un El Svc 7s '56	76	75	75⅝—	⅝

†Officially listed on application by the corporation.

Other securities are admitted to dealing as "unlisted" on application of a regular member and approval by the listing committee and the board of governors.

xd—Ex dividend. ex—First sale since ex dividend date or dates. ww—With warants. xw—Without warants.

MONEY AND EXCHANGE

Money rates are quoted by Chicago banks as follows: Customers' commercial loans, 4@5%; collateral loans, 4@5%; brokers' loans, 2@3% commercial paper, 1@2%; bankers' acceptances [nominal], 30-90 days, 1/16@⅛%; 120-150 days, ⅛@¼%; 180 days, ½@⅝%.

NEW YORK MONEY MARKET.

NEW YORK, Nov. 8.—(AP)—Call money, steady; 1% all day. Time loans, steady; 60 days-6 months, ¾@1%. Prime commercial paper, ¾%. Bankers' acceptances unchanged. Rediscount rate, New York Reserve bank, 1½%. Bar silver, firm, ¼ point higher at 53¼.

FOREIGN MONEY MARKET.

LONDON, Nov. 8.—(AP)—Money, ½%. Discount rates, short bills, 7/16@½%; three month bills, ½%. Bar gold advanced ½d to 139s 2d [U. S. equivalent $34.88 on basis of sterling opening at $5.01¼]. Bar silver firm, ½d higher at 23 1/16d.

PARIS, Nov. 8.—(AP)—Three per cent rentes 70f 60c; 4½% rentes, 85.75.

Exchange on London, 76.05. The dollar was quoted at 15.18¼.

FOREIGN EXCHANGE.

[Quotations are in American cents.]

	Nov. 8.	Nov. 7.	Wk. Ago.	Yr. ago.
London	500.25	500.75	498.12½	497.50
Paris	6.58⅜	6.58⅝	6.58⅝	6.16
Italy	8.55½	8.54½	8.54½	8.29
Belgium	23.36	23.38	23.31	21.96
Switznd	32.59	32.58	32.53	30.51
Holland	67.62	67.62	67.60	63.50
Denmark	22.33	22.35	22.24	22.20
Sweden	25.78	25.80	25.68	25.65
Norway	25.13	25.18	25.03	25.05
Spain	13.66	13.65	13.65	13.16
Germany	40.27	40.23	40.20	37.50
Austria	*18.90	*18.95	18.90	17.65
Poland	18.95	18.92	18.96	17.75
Greece	.94¼	.94¼	.94½	.88¾
Rumania	1.01	1.01	1.01	.98
Jugo-Sla	2.30	2.29	2.29	2.17
Czechosl	4.18	4.18	4.18⅛	4.67
Finland	2.21	2.21	2.21	2.22
Canada	102.46⅞	102.56¼	102.31	100.00
Argentine	25.75	26.00	26.05	40.50
Brazil	*8.60	*8.60	8.41	8.48
Hongkong	41.15	40.80	40.50	25.875
Shanghai	33.65	33.20	33.40	....
Japan	29.30	29.20	29.04	29.75
India	37.90	37.85	37.65	37.40
Chile	9.90	9.90	9.90	9.65
Bulgaria	1.25	1.25	1.25	2.00
Singapre	58.85	58.75	58.50	56.75
Hungary	*29.90	29.85	29.90	27.75
Mexico	27.82	27.85	27.85	28.30

*Nominal.

HIDE FUTURES.

A heavy trade was under way again yesterday in New York in hide futures, with sales of 134 lots, or 5,360,000 lbs. Prices declined 5 to 9 points. Closing bids in cents per pound follow: Standard contracts, December, 8.40c; March, 8.73c; June, 9.05c; September, 9.33c.

PROFIT TAKING BY LONGS CAUSES BREAK IN LARD

Heavy profit taking by longs developed in lard futures yesterday, which ran the market into stop loss selling and caused a break of as much as 35 points from Wednesday's finish. January and May lard sold at a new high for the season at the opening, but the upturn was quickly lost when the selling disclosed a lack of aggressive buying. A reaction followed, but the close was at net losses of 17½ to 30 points. Shipments of over 3,000,000 pounds lard from here Wednesday caused some comment.

Bellies were dull but somewhat easier in sympathy with lard, closing 2½ to 12½ points lower. Cash lard was quoted at 10.12 cents, loose at 10.10 cents, and leaf at 10 cents, while bellies were held at 14 cents per pound. Prices follow:

Lard.

	High.	Low.	Close Nov.8, 1934.	Close Nov.7, 1934.	Close Nov.9, 1933.
Nov.	......	......	10.10	10.27	6.12
Dec.	10.30	10.05	10.05	10.32	6.12
Jan.	10.42	10.07	10.15	10.40	6.72
May	10.80	10.42	10.47	10.77	7.10

Clear Bellies.

	High.	Low.	Close Nov.8, 1934.	Close Nov.7, 1934.	Close Nov.9, 1933.
Dec.	......	......	13.95	13.97	5.75
Jan.	13.97	13.92	13.92	14.05	6.12

Note—Above prices include processing tax of 2.47c per pound on lard and 2.62c per pound on bellies levied on product made since March 1. Tax is rebated on product exported, but varies according to the amount, due to the fact the tax was gradually advanced to prevent level.

DECEMBER EGGS TOUCH NEW HIGH LEVEL; BUTTER GAINS

December eggs sold at a new high for the season in the Chicago Mercantile exchange yesterday, touching 22⅝ cents per dozen, but reacted fractionally from the top. Closing trades were at net gains of ⅛ to ¼ cent. Butter also gained ⅛ to ¼ cent per pound.

Strength in stocks and grain had some effect on butter and eggs with profit taking developing on the advance. There was 443,000 pounds more butter and 7,800 cases less eggs withdrawn from cold storage than during the same period last year. The American association report showed a drop of 4 per cent in the make of butter as compared with the preceding week and also with last year.

Sales: Butter, 47 cars; eggs, 132 cars. Deliveries: Butter, 6 cars; eggs, 1 car. Prices follow:

BUTTER.

Stor. stands.—	Open.	High.	Low.	Close.	Prev. close.
November	27	27¼	27	27⅛	27⅞
December	27⅜	27⅜	27⅜	27⅜	27⅛
January	27⅝	27⅝	27⅝	27⅝	27⅜

EGGS.

Refg. stands.—	Open.	High.	Low.	Close.	Prev. close.
November	21⅞	22	21⅞	21⅞	21¾
December	22⅜	22⅝	22⅜	22½	22⅜

NAVAL STORES.

SAVANNAH, Ga., Nov. 8.—(AP)—TURPENTINE—Dull, 48c per gal asked; no sales; receipts, 458 casks; shipments, 160; stock, 19,432. ROSIN—Dull; no sales; receipts, 1,489 brls; shipments, 1,000; stock, 137,670. Quote: B, $4.00; D, $4.05; E, $4.10; F and G, $4.20; H, I, K and M, $4.40; N, $4.55; WG, $4.85; WW and X, $5.15.

WANT AD • INDEX •

	Page.	Col.
Apartments—See To Rent.		
Austion Sales	39	8
Automobiles—		
Used Automobiles—For Sale	39	1
Trucks	39	6
Wanted	39	8
Loans	39	8
Tires	39	6
Motor Trucks to Rent and Wanted	39	6
Barter and Exchange	38	7
Bar and Store fixtures	38	3
Board and Lodging	37	7
Building Material	38	5
Business Opportunities—		
Businesse For Sale	38	5
Distributors	38	5
Busines Equipment	38	5
Wanted	38	5
Business Personals	36	6
Busines Directory	36	6
Bus Transportation	38	5
Cemeteries	22	8
Clothing, Furs, etc	38	3
Club and Assn. Memberships	38	5
Collections	37	5
Dancing Schools	37	5
Death Notices	22	7
Dogs, Cats, Birds, Poultry, Etc	38	5
Dressgmaking and Millinery Schools	37	4
Garages	39	6
Help Wanted—Men	36	8
Help Wanted—Men	37	1
Help Wanted—Women	37	3
Hotels and Apartment Hotels	37	7
Home Furnishings	39	7
Home Furnishings Wanted	38	8
Household Appliances	39	8
Houses—See Real Estate and To Rent.		
Instruction	38	3
Industrial Property	38	3
Jewelry, Watches, etc	37	5
Legal Notices	38	8
Loans—Personal and Business	38	6
Lost and Found	36	6
Machinery and Equipment	38	7
Mortgages [see Real Estate Loans]	38	4
Moving, Storage [see Business Direc.]	36	6
Musical and Dramatic	37	5
Musical Instruments	38	8
Office Furniture and Devices	38	3
Parcel Post and Express	37	5
Personal	36	6
Pianos [see Musical Instruments]	38	8
Piano Tuning [see Bus. Direc.]	36	6
Printing Machinery and Supplies	37	5
Radios, Supplies and Service	38	8
Real Estate—		
Apartment Buildings	38	4
Business Property	38	4
Houses	38	4
Vacant	38	4
Oak Park, Austin	38	4
Suburban	38	4
Acre Property	38	4
Resorts	38	4
Farm Lands	38	4
Wanted	38	4
For Exchange	38	4
Loans, Mortgages	38	5
Sewing Machines	37	5
Situations Wanted	36	7
Sporting Goods	39	8
Stocks and Bonds	38	8
Store and Bar Fixtures	38	3
To Rent—		
Rooms	37	6
Houses	37	8
Apartments	37	8
Apartments	38	1
Apartments and Rooms to Share	37	8
Furnished Apartments	38	2
Stores	38	2
Offices and Shops	38	2
Travel Opportunities	38	3
Trade Schools—Men	37	3
Trade Schools—Women	37	4
Typewriters and Supplies	39	8
Undertakers	22	8
Wanted—To Rent—		
Rooms	37	8

$100.00 Reward

will be paid by The Tribune for information leading to the arrest and conviction of any one obtaining money fraudulently through Want Ads published in its columns.

Ad Writing Assistance

The Tribune maintains an expert ad writing department to help you word your want ad to secure the best results. There is no charge for this service.

Convenience

A Want Ad-Viser is as near to you as your telephone. If you have a telephone, your ad will be charged to you. If not, or if you prefer, a Tribune man will call at your home or office.

24-Hour Service

Tribune Want Ad-Visers are on duty 24 hours a day, every day of the year, to receive Want Ads by telephone or at the Want Ad Store, 1 South Dearborn. The Want Ad Store in Tribune Tower is open daily until 10 P. M., Sunday until 5 P. M.

Call Superior 0100—Want Ad-Viser or Want Ad Offices

Tribune Tower *1 South Dearborn*

WOOL MARKET

BOSTON, Mass., Nov. 8.—Sizable quantities of a number of lines of the finer quality territory wools are being moved in the Boston market. Choice staple original lines of 64s and finer territory wools are bringing 73@75c, scoured basis. Prices in the same range are being received also on graded lines. Prices in cents per pound:

	Friday.	Yr. ago.
64s, 70s, 80s [fine strictly combing]	27@28	32@34
64s, 70s, 80s [fine clothing]	22@23	27@28
58s, 60s [½ blood strictly combing]	28@29	34@35
58s, 60s [½ blood clothing]	23@24	29@30
56s [⅜ blood strictly combing]	29@30	40@42
56s [⅜ blood clothings]	26@27	35@37
48s, 50s [¼ blood strictly combing]	28@29	40@41
48s, 50s [¼ blood clothing]	24@26	34@35
46s [low ¼ blood strictly combing]	24@26	36@38
36s, 40s, 44s [common and braid]	23@25	30@31

CHICAGO CURB EXCHANGE STOCKS

	Sales.	High.	Low.	Close.	Prev. close.
*Allied Brew..	250	1	1	1	1
*Div Shr Inc..	396	1.17	1.16	1.16	1.15
*Fontenelle Br	200	.36	.35	.35	.50
*P Fox Brew.	95	3½	3½	3½	3⅝
*Heidelberg Br	600	.70	.70	.70	.70
*G HeilemanBr	80	4¼	4¼	4¼	4½
*Paducah Coop	300	.84	.80	.84	.80
*Sterling Br..	133	3⅜	3¼	3¼	3¼

*Listed on formal application of the company.

FRUIT PRICES.

BENTON HARBOR, Mich., Nov. 8.—[Special.]—Today's Benton Harbor market prices: Apples, bushel, Jonathans, $1.25 to $1.35; King Davids, 90 cents; Ben Davis, 75 to 90 cents; Delicious, $1.25. Pears, bushel, 65 cents asked.

LOST AND FOUND.

TO FINDERS.

If you have found a cat or a dog, a pocketbook, jewelry, or fur, and cannot locate the owner through the "Lost and Found" advertisements in The Tribune, call and go through the "Lost and Found" index at the PUBLIC SERVICE OFFICE, 1 SOUTH DEARBORN-ST.

TO LOSERS.

If you are listed in the telephone directory you can charge an advertisement of your lost article by telephoning Miss Miller of The Tribune ad taking department, Superior 0100. Your advertisement receives the benefit of free listing in The Tribune Public Service office mentioned above for a period of two months. This service facilitates the recovery of lost articles advertised.

BAG—LOST—BROWN, ZIPPER, FROM auto, en route Hyde Park to Homewood, Nov. 4. Reward. ALLEN, Wabash 0003.

BAG—LOST—BLACK, CONT. LOCKET, ON Michigan-av. Reward. Annes, Whi. 6040.

BILLFOLD—LOST—JARVIS, RIDGE, BARton, cont. currency. Rew. Sun. 0058 eves.

BRACELET—LOST—GOLD LINK, IN LOOP, vicinity Marshall Field's, Saturday. REWARD. Call University 7061.

BRIEF CASE—LOST—REW. NO QUESTIONS asked. Dr. Tischer Corp., 1070 Berwyn-av.

BROOCH—LOST

Diamond and sapphire rectangular pin, 2 inches long, 1 inch wide; loop district; Nov. 7. Liberal reward. Call Mr. Van Buren, Wabash 2288.

DOB. PIN. PUPPIES [2]—LOST—BLK.-BRN., Sheridan, nr. Thorndale. Rew. Long. 3113.

DOG—LOST—POLICE, MALE, BLACK, TAN legs; name "Skippy." South Shore 6190.

DOG—LOST—AIREDALE, MALE, "TERRY." Reward. Ph. Austin 9473 or Mans. 10050.

DOG—LOST—TAN GREAT DANE, "QUEEN." Reward. Rogers Park 0220.

ENGLISH BULL PUPS—OUT OF THE ORdinary; 3 mos. old; extra good ones; 2 males; reg. 817 Drexel-sq., Thomas Edgell.

FRATERNITY PIN A. T. O.—LOST—INItials on back E. L. K. Reward. Dor. 5431.

KEYS—LOST—THURS. A. M., IN BROWN lea. zipper case; vic. Addison-Broadway or on st. car; rew. Bucko. Well. 9116.

NECKLACE—LOST—LIBERAL REWARD will be paid for the return of pearl necklace containing 146 pearls in good condition. Lost Thurs., Nov. 1. Ph. Mr. Cafferata, Harrison 7400.

POCKETBOOK—LOST—BROWN; GLASSES, keys; reward. 63d-Cottage Grove, Fai. 8513.

PURSE—LOST—LADY'S, SIGMA KAPPA pin, wedding ring, money. Austin 5951.

SUITCASE—LOST—BLACK, WOMAN'S APparel, between Plano and Yorkville, Ill.; route 34. Reward. Seeley 8569.

WATER SPANIEL, AMERICAN—LOST—Brn., child. pet: "Springy." Rew. Ken. 3535.

WRISTWATCH—LOST—LADY'S GRUEN platinum, vic. Fullerton L sta. Lib. rew. Ricketts, 2306 Seminary-av. Div. 8413.

WRISTWATCH—LOST—PLAT. DIA.; ENGR. Lucille, rew. Hem. 8200, 9-5. Miss Powell.

LIBERAL REWARD.

SCOTTISH TERRIER LOST. Black male, license No. 28. Winnetka 989.

PERSONAL.

RENTING WALLBURG'S BAKERY, 2958 N. Whipple—Not resp. for debts contr. by any one but myself.—MARGARET BELANG.

WILL P. F. EDWARDS COMMUNICATE with his mother at once. J. F. E.

JIM: PHONE ME. MONEY FOR YOU IN K. C. and position out west. AUNT J.

HAVE PURCH. ELM GROVE TAV.—NOT resp. for bills after Nov. 30. G. TRAKAS.

NOT RESP. FOR DEBTS CONTR. BY ANY one but myself. MEYER J. ZAETLER.

NOT RESP. FOR DEBTS CONTR. BY ANY one but myself. JAMES E. ATKINS.

NOT RESPONS. FOR ANY DEBTS CONtrac. by anyone but myself. Fred Gielow.

NOT RESP. FOR DEBTS CONTR. BY ANY one but myself. George Washington.

HELEN FREDETTE—HAPPY BIRTHDAY. Want to hear from your sister. M. T.

NOT RESPONSIBLE FOR DEBTS CONtracted by other than myself. H. C. Hansen.

BUSINESS PERSONALS.

FREE MARCEL, HAIRCUT, FING. WAVE, etc., daily and Wed., Fri. evenings. Expert supervision. 140 N. State-st., 5th floor.

PERMANENT GUAR'D INCLUDES HAIRcut, shamp, set all curls you want. $1.25. 159 N. State-st., Room 814. Dearborn 6627.

$1 FOR $3 REALISTIC PERM. COMPL., including shampoo, trim, set. Lic. operators. 109 N. Dearborn. Rm. 908. Randolph 4745.

PERMANENT, INCL. HAIR CUT SHAMP. set, rinse, $1. Hair dye incl. dye, $1.50. Free marcel wave. HEIM, 6 E. Lake-st.

STAY YOUNG AND BEAUTIFUL—BATHE in milk. For information and free sample address "Chemist," 4625 N Racine-av.

PERM., BEST IN CITY; GUAR. 36 CURLS combination, $1.50 comp. Bring ad. 4344 N. Keystone. Pensacola 5440.

ACNE CLINIC FRI. SCALP CLINIC M[illegible] Compl. Permanent Wave $1; Facial, 25c. Marie Gates, 20 E Jackson. Wabash 5760.

REGULAR $3 STEAM-OIL PERM. $1; FREE trim, set. Ruth's, 202 S. State. Web. 4231.

BUSINESS DIRECTORY.

Cameras and Optical Goods.

WTD.—CHEAP, 5X7 CAMERA, F. 4.5 LENS, auto. shut. Short, 4525 Clifton. Ard. 3815.

Carpet and Linoleum Laying

CARPET AND LINOLEUM LAYING AND repair service by exp. layer; reas. Pal. 2898.

Coal, Coke, Wood, Fuel Oil.

BLACK GOLD, LUMP OR EGG, $6 MINE run, $5.75; screen, $4.75; minimum 3 ton load. GRUNDY MINING CO., Cedarcrest 1131.

BEST SUBS. FOR POCAHONTAS—2 INCH screen, $4.75; mine run or nut, $5.75; egg, $6; lump, $6.50. Peerless Coal Co. Mon. 4442.

ECONOMY FUEL CO.—LUMP, $6; EGG, $5.75; mine run, $5.50; scrgs., $4.75. Cicero 4817; Chicago phone Enterprise 1236.

LUMP, $6.25; EGG, 6; M. R., 5.50; SCRGS., 4.75. Bruns. 8455. Aft. 7 p. m. Berk. 0425.

[illegible]

SITUATIONS WANTED—MEN.

[illegible]

SITUATIONS WANTED—WOMEN.

[illegible]

HELP WANTED—MEN.

[illegible]

HELP WANTED—MEN.

Salesmen.

TAILORING MEN—PT.-FULL TIME, COMM. 'til terr. is assig.; oppor. for exp. men to be first to introduce new made-to-measure feature. Exc. field. State exp., pres. conn., phone. Address T 342, Tribune.

MEN—NOMINAL SALES QUOTA MAKES immediate profits $54 weekly. Some earn far more. Business repeats 100% monthly. Wonderful, permanent build-up. One $9 sale developed $1,200 worth of business in year. Another $2 sale developed $300 yearly business, for past two years in one office. Over 95% of our business is repeat sales. We pay liberal commission to responsible men, or wonderful cash deal to those who buy outright. We spent three years and $50,000 working out a real money-making sales deal. We manufacture finest neckwear made west of New York. Choicest patterns, many imported. Sensational values. We retail wonderful staple line at $1 never before sold below $2.50. Many other rare values. Have big, exclusive, brand new copyrighted sales feature. Phenomenal Christmas buying now starting. Best men will make $250 weekly and up before Christmas. Many salespeople have been with us from one year to three years. Their business grows permanently and steadily. Good immediate earnings and lifetime income for right men. ROOM 300, 154 E. ERIE-ST.

NEW TERRITORY

JOLIET, GARY, AND HAMMOND and all points within a 40 mi. radius.

Our phenomenally successful program demands immediate expansion on a broad scale. A genuine opportunity for a few neat appearing men, 25 years of age or over, to represent the largest retail Home Furnishing House in the Middle West. We are laying a foundation for future purchasing among our numerous customers and are paying our representatives advanced commission in full on a basis of average sales expectancy. Also allowing a daily drawing account privilege if necessary while getting started. An intensely interesting and dignified program for those capable of conducting enthusiastic conversation. Can earn between $40 and $50 per week consistently. No night calls. Apply from 9:30 to 11:30 a. m. only.
STRAUS & SCHRAM.
Mr. Jacobs, 843 W. 63d-st. Mr. Zuber, 3320 Lincoln-av.

A CHICAGO MANUFACTURER, in business over 30 years, has openings in new sales division for expd. store manager, closers, also canvassers to men who have been selling refrigerators, washing machines, gas ranges, vacuum cleaners, etc. A liberal drawing account will be paid. We are the only corporation selling this product direct to the consumer; 90% of men now employed earning over $50 per week. See Mr. Walker or Mr. Barry, 156 N. Marion-st., Oak Park. Open evenings until 9 P. M. THOR STOVE SHOP INC.

NATIONALLY KNOWN AND LONG ESTABlished manufacturer of commercial refrigerators and market fixtures, meat coolers, refrigerator display cases, etc., has opening for a first class salesman, experienced in this line, who has a record of accomplishment and can furnish references. Must have local acquaintance with grocers and butchers and be willing to work. Address in confidence, with full details, B A 36, Tribune.

WISH TO CONTACT ENERGETIC SOLICItor owning good automobile to develop storage and distribution accounts in and around Chicago on goods for ultimate consumption or use in New Orleans trade area or for export; will allow reasonable expenses against liberal commission to right party. Address B A 42, Tribune.

WE HAVE AN OPENING FOR A MAN who wants a permanent and comm. connection. We are Chicago's outstanding furn. company, operating nine large stores; man desired should be over 25, with neat appearance, A-1 refs, and honestly interested in establishing his future with a progressive concern. Apply Employ. Dept., 3036 Lincoln-av., 9 to 4.

BETTER SALESMAN.

If you have successfully sold securities, intangibles, books, and want to meet Santa Claus again by making large commission selling a sales service, phone Superior 6762, or call between 9 a. m. and 5 p. m. at 646 N. Michigan-av., Rm. 415.

SALESMEN—3; STEP INTO $65 WEEKLY position; city or travel; trans. paid to terr.; unusual opport. in listing dept. of large liquidation corp.; permanent comm. and bonus. Room 500, 205 W. Wacker-dr.

MUTUAL LIFE HAS DEBT. OPENINGS; car required; $100 cash bond; must live south of Madison-st.; experience unnecessary; salary and commission. Interviews 11 a. m. only. 7914 S. Halsted-st.

MEN TO CALL ON CANDY MFRS., BAKers or feed dealers, to take on profitable prop. [powdered molasses]; no comp.; real refs. req.; comm. Write incl. personal description and age. Address P X 389, Tribune.

2 MEN—TO SOLICT AND COLLECT LIFE insurance. $15 per week and comm. Married men, living on South Side preferred. Apply after 9:30. John Hancock Life Ins. Co., 10827 S. Michigan-av.

LARGE PEORIA DISTILLERY WANTS 3 exp. liquor salesmen, exclusive terr. Producers and workers can make big money. Comm. State qualifications, references. Car preferred. Address P Y 547, Tribune.

COLLEGE MAN.

Single, 25-30, with car, free to travel, man at once for Wis.; educ. work; sal. and bonus. See Mr. W. H. Ward, 130 N. Wells.

SALESMEN—LARGE DODGE AND PLYMouth dealer organizing new sales force has attractive proposition, salary and comm., for sales manager and salesmen. State full part. Address P Y 518, Tribune.

TELEPHONE SALESMAN — WITH GOOD reference; familiar with investments. Write fully, Union Warehouse Receipts Corporation, Washington Building, Louisville, Kentucky.

SALESMEN—TO SELL PERMANENT WAVing equip. to jobbers; exp. only need apply. To travel popular priced estab. line, car needed. Sal. and comm. Buck. 8726.

SPECIALTY SALESMEN — 3, TO LEAVE town at once. About $85 wkly. comm. and expenses advanced. New credit plan. Rm. 506, 222 N. Wells-st.

TELEPHONE SOLICITORS—4, BENEFIT concert tickets, exp. only; good refs. Comm. Give phone number. For interview write G. S. Howard, Mooseheart, Ill.

2 EXP. SALESMEN WITH CAR, SELL REtail trade; quick turnover; bridge set; com.; sm. deposit req. 440 S. Dearbn.R.205.

SALESMEN—NEW MEDICAL SPECIALTY; sells for $1. Salesman's price 40c. State 1385, 160 N. La Salle, Rm. 903.

BIG LINE UNION LABEL PRINTING; NEW features; new cuts; outfit free; comm. NATIONAL PRESS, 330 S. Wells-st.

MEN—TO SELL $1 PER MO. FULL COVERage accident-health policy. Liberal comm.; exp. not necessary. Rm. 500, 506 S. Wabash.

SERVICE SALESMAN—EXPER. AT SELLing industrial Top Men; none other need apply. Comm. Address N 493, Tribune.

MEN—SELL 50C SILVERITE XMASIGNS; cost 10c. Sidman, 21 E. Van Buren.

Agents.

ABSOLUTELY NEW

An article that has never been offered before. Should sell to merchants and homes for $1.00 each. A real money maker selling at 50c. Costs you only 25c each. Start with any amount. Apply Suite 526 at 74 W. Washington-st.

DISTRIBUTORS AND AGENTS—WOND. OPP. to make big money; brand new; believe it or not, 15 tools in one, sells on sight; pat. comb. tool; has pract. use everywhere; will also consider out of town distribution. P. Dunn & Co., 1133 N. California.

Miscellaneous.

ARE YOU

looking for a steady job with a regular pay check with an outstanding Chicago furniture company? Openings are now available for a few adidtional men who are looking for an opportunity to make a permanent percentage connection. Married men, 30-45 years of age, with good appearance preferred. Will discuss details at personal interview. Apply Employment Manager, 2656 W. North-av., 9 to 4.

A SPECIAL MAN

capable of closing sales on direct leads for home furnishings. Weekly drawing acct. and attractive bonus. This is not canvassing; call only on direct leads of large, old established concern. Retail furn. exp. helpful. Prefer man with car, betw. 28 and 45 yrs. of age. Apply Personnel Mgr., 2225 W. 39th-st.

VACANCY

in our household budget dept. Outstanding percentage oppty., with adv. and increased pay to right man; A1 refs. Pleasing personality. Married, 30 to 45 yrs. Apply Empl. Mgr., Mr. Johnson, 2225 W. 39th, after 10 a.m.

YOUNG MEN—30, TO SELL CANDY, HOT dogs, etc. Must have $5 cash security to cover mdse. supplied. Must have stadium or concession exp. in selling. Apply Friday, 2-4 p. m. M. D. Andrews or R. E. Witcher, gate 19, Stagg Field, 56th and Greenwood.

MAN

to assist in my business. Must have tact and good appearance. We manufacture electrical hygiene units and pay a dealer percentage. Must have good references. Apply 9 to 12. Brevoort Hotel, Room 404.

COLORED HELP

Need 25 men and women at once. Experience not necessary. Food products. $5 salary to start. 417 E. 47th-st., Rm. 213.

3 FINE REALSILK TERR. AVAILABLE for Christmas selling special. Applicants must be neat with local refs. About $22 wkly. adv. comm. R. 1337, 224 S. Michigan.

TWO YOUNG MEN UNDER 25, H. S. GRADuates, neat appear., energetic. Circulation dept. Sal. 8-10 a.m., R. 704, 326 W. Madison.

YNG. MAN FOR TRUCKING CO. EXP. gen. office wk., routing trucks, etc. Answer giving exp., ref. Add. P X 512, Tribune.

YOUNG MAN—PERM. POS.; $12 WKLY. advance; H. S. grad. Apply 8 a. m. ready for wk. Butterick Co., R. 2402, 201 N. Wells.

NATIONAL LAUNDRY SALESMEN; EXP. not nec.; steady; can earn $30-$50 sal. and comm. wkly. 759 S. Cicero.

— — — — VAN OGDEN, INC. — — — —
$10 salary and extras; steady income assured; foods. Rm. 417, 2400 W. Madison.

3 CAPABLE YOUNG MEN—WILLING TO follow instructions, $18-$35 wkly. adv. comm. Apparel. R. 1339, 80 E. Jackson.

SOLICITORS—MUST BE WILLING WORKers. Comm. and bonus. Cleaning, 4026 Elston-av.

NATION'L MUSIC ORGANIZATION WISHES to engage 2 young men, 21 to 35. Salary. Mr. Gourley, 8:30 a. m. 357 W. 63d-st.R.302

INTELL. MEN—$60 MO. SAL. AND BONUS. Big earn. pos. No sell. Cont. prop., owners. We buy, finan., morg. 160 N. La Salle. R. 515.

HELP WANTED—MEN.

Miscellaneous.

MEN OF PURPOSE

Years ago men said, "The aeroplane will not fly." "The radio is absurd." and our grandparents said, "The auto is a fad."

Right now men say, "I can't get a job," or "No money can be made." Here are facts in our business: Our nationally high men earn over $2,500 in twelve weeks. Our most consistent Chicago producer has averaged commissions better than $85.00 a week since last May; his initials are H. J. A new man with us, Mr. W. B., earned $75.00 last Monday. Another new man, with us three days, earned $25.00 last Monday. Our men make money, believe it or not.

We train you free, you need no sales ability. We give you our electrical equipment and help you sell it. We rate high in our field. Our electrical products, which include Sanitation Health, Air Conditioning, Heating, etc., are being used extensively by prominent buildings, also in many departments and buildings of the United States government, including the White House.

Our articles demand a sale, and our price to sell today; sold as low as 15c a day. We are careful to choose our representatives and will give each man a courteous interview.

For investigation and personal interview call FRIDAY ONLY, from 9 a. m. till 12 noon. ABSOLUTELY NO OTHER TIME.

HOTEL BREVOORT. SUITE 404.

Immediate Openings

4 young men for special electric device work.

1 assistant sales manager on above.

3 electric unit men.

1 demonstrator.

Permanent positions with steady incomes to men between 25-40, able to furnish highest reference; and in case of assistant sales manager, definite proof of accomplishments along these lines. Drawing account to start. Apply from 9:30 to 11 a. m. or 2 to 4 p. m., Mr. Driscoll, Room 1502, Chicago Motor Club Bldg., 66 E. South Water-st.

A PERMANENT POSITION FOR 10 MEN

WE WILL EMPLOY TEN MEN WHO ARE WILLING TO WORK 8 HOURS A DAY.
Mechanical
Electrical

TRADE OR SHOP EXPERIENCE will be of advantage to you. Those who qualify will be taught this mechanical device business at which men can and are MAKING $40 to $50 PER WEEK. Comm. No investment required. Men of neat appearance between 24-45 years.
Apply Emp. Mgr., Room 618, 203 N. WABASH-AV.

WE ARE READY FOR A GOOD MAN WHO IS READY FOR US!

I want a high-grade man who lives on the North or N. W. Side and who has had 5 years business experience, or has been a printer, mechanic, or in some trade for at least 5 years—of good character, willing to work, able to meet people courteously. I want no money from him, but will put him in position, if we get together, to soon be drawing down big commission checks from this strong, progressive electric unit service company.

If you are in earnest, call at 3 p. m. only, Friday, Nov. 9—second floor at 3703 Irving Park-blvd. Mr. WRIGHT will see you.

WANTED.

High grade, neat appearing young men, 25 to 35 years of age. Must be sales minded and mechanically inclined. We will train those who qualify to demonstrate and sell electrical goods from our stores. Must be willing to start on moderate income. Bonus and commission paid twice a month. Apply in person only today, 10:30 a. m., sharp. See Mr. Parsons.
COMMONWEALTH EDISON COMPANY,
915 WEST 63D-ST.

SOUTH SIDE MEN

Over 21, to distribute free service to homes in conjunction with advertising campaign on established household necessity. Compensation based on effectiveness of campaign efforts. Liberal percentage. Connection offers steady work, with good opportunity for quick promotion to salaried position. 10 a. m. or 2 p. m. 180 N. Michigan. Room 514.

DECORATOR OR MAINTENANCE [OR couple] exch. bsmt. hskpg. rm. Mans. 1710.

SINGER WISHES PRIV. MANAGER WITH contacts; comm. Address P Y 126, Tribune.

Employment Agencies.

APEX—173 W. MADISON, WANTS FRIDAY. EXCEPTIONAL OPPOR., COLLEGE MAN. TECH., WITH GD. SALES EXP.$200 plus
A-1 CO. WANTS EXP. INDUST. PAINT SALES ....$225 expenses, bonus

CABINET FOREMAN.

[Exp. wood, mix colors, finisher......$125]
MAN, exp. sewing on canvas..............50c
RADIO TESTER, south side...........$17.50
AUTO BRAKE MECHANIC...........$27.50
BODY-FENDER MAN, steady..............$30
COLORED COUPLE, hotel experience.
CAFETERIA CHEF, A-1 opportunity.
Night cook.......$15 Bus boy, expd.
Col. porter.......d. w. Night cook.........$15
Kitchen help. White dishwasher.
NEW, GOOD REST., HOTEL JOBS DAILY.

PROD. TIME, STUDY COIN MACH.....$175
JR. ELEC. ENGINEER, RADIO..........$18
MAN TO WORK IN KENNELS....$25, R. B.
MACHINIST, CLOSE WORK, EXPER....$25
MAN TO SEW TARPAULIN..............50C
COUNTER AND PARTS MAN, RADIO..$18
KLUGE PRESSMAN ....UNION SCALE
EMBOSSING PRESS FEEDER............$20
ASST. CASE MAKER, STEADY.........$20
Lamp sprayer.....$15 | Body and fender..$30
Boys, assemble ....$8 | Buick mechanic..$30
Radio service ....$20 | Die makers 70c
TRIANGLE, 25 E. JACKSON.

PRODUCTION MANAGER,
SMALL MACHINERY EXP.......$200-$300
YOUNG MAN, SALES EXP.
AGE 25-28; NORTHWESTERN GRAD. LIVE IN EVANSTON; CAR NECESSARY..$175
SALES EXEC.—SHOE EXP..............$225
PATTERN CUTTER, GRADER AND MARKER—Cotton Dresses; out of town. Sal. open
PUNCH PRESS FOREMAN $1,800
BRAKE MECH.—COWDRIE MACH.......$25
COOK, REST., $18; STM. TABLE MAN..$12
S-H-A-Y, 14 W. WASHINGTON.

McCOY, 140 S. DEARBORN.
WORKS ENGR.; MACHINERY; 40...$5,000
3 COLLECTORS; AGE 30..............$110
BEER SALES; CLIENTELE; ILL.......$325

Sales Mgr., Liquor Distlry.
FIVE YOUNG COLLEGE MEN, 22-26..$100
3 LIQUOR SALESMEN; 30-40........$150
STENO.-SECY.; UNIV. GRAD.; 24........$110
EXP. WINDOW TRIMMER..................$150
47 Other Salaried Positions...........$15-$40

Punch Press Foreman, $1800
Die Casting-Die Maker.......................95c
Packard Mechanic.$35 | Auto Mechanic ..$25
Show Card Writer.$25 | Fender Man.........$25
Body Fender Man.$30 | Hotel Clerk $85
Candy Pan Man..45c | Chef $25
Carver-Polish .....$18 | S. O. Cook...........$18
Dishwasher ....$10 | Bus Boy $10
O'SHEA, 64 E. JACKSON.

SUPT. AMUSEMENT DEVICES.......$5,000
Young Die Maker, A1; mfg. concern.
Stock Sawyer. Belt Sander.
Die Makers. Machinist, X-ray.
Pol. Buffer ....90c Generator Winders.
MONARCH AGCY., 166 W. WASHINGTON.

SECRETARY, COLL. ED., 25-30........$175
SALES, OFFICE DEVICES.............$250
SALES, SAUSAGE, CHEESE..............$200
SALES, FOOD SPECIALTY.................$150
6 COLL. GRADS., Train for Sales.......$125
CONSOLIDATED, RM. 1111, 209 S. STATE.

Mail Order Copywriter.
Under 40; thoro. exp. in folder, bulletin, letter writing, house organ wk., $200-$225.
GLADER CORP., 220 S. State-st., R. 1208.

GENER. REPAIR.$22 | DRUG PACK.
Arm. Winders...$24 | Auto Coil Winders.$18
Pol. Buffer | Car Wrecker $20
BUSCH AGENCY, 184 W. WASHINGTON.

DEARBORN EMP., 140 S. DEARBORN—
Monroe Calculator Oper., 19-23 years..$18
Foremen, Punch Press-Packing depts.
Foreman, Paper Box Mfg. exp.

SALES ENGR., TRANSFORMERS $225
2 Machine Designers, special machy..$250
Millinery Store Managers, male or female.
HARRISON PERSONNEL, 20 W. Jackson.

MECHANIC, PLYMOUTH, DE SOTO EXP.
TRUCK MECH...$20 | FLOORMAN, N.S.$15.
CAR WASHERS. | AUTO MECH.....$20
GARAGE OWNERS, 309 S. La Salle, R. 101

DOORMAN—WHITE, 6 FT., REFS.........$80
Col. hotel couple, $50 apt.; 2 housemen, elderly, $22 mo. and rm.; Cooks, $15 and up.
N. SIDE CONSOLIDATED, 1001 Leland.

MIDDLE AGED HOTEL CLERK—CHICAGO exper.; $50-$60 mo. and room. Glader Corp., 220 S. State-st.

YOUNG ACCOUNTANT — UNIV. EDUC.; pref. mfg.; branch hse. exp.; $125. GLADER CORP., 220 S. State, Room 1208.

CARVER, STM. TBL., $60; 2D COOK, $90; Htl. Clk., $50, R. La Salle-Washington-Morrell-Franklin Agcy., 306 W. Madison.

EXPD. BODY AND FENDER MAN....OPEN BILHORN VOCATIONAL, 110 S. Dearborn.

NIGHT CLK.—MID. AGE, $7 WK. AND RM. ELITE BUREAU, 57 E. OAK-ST.

STOCK SAWYER; BELT SANDERS. LOOP AGENCY, 160 N. WELLS, RM. 505.

Employment Service.

SALARIED POSITIONS — SEE OUR AD, this column Sun., Wed. R. W. BIXBY, Inc.

TRADE SCHOOLS—MEN.

MEN—These are the Trades

that produce steady employment and rapid advancement.
Air Conditioning. Elec. Refrigeration.
Diesel Engineering. Welding.
Aviation Mechanics. Radio. Drafting.
Automobile Mechanics. Body & Fender.
Tool & Die. Automatic Screw Machine.
Learn by actual experience in our shops. Day or evening classes. Visitors welcome. Greer College, 2024 S. Wabash. Calumet 4600.

MEN WANTED

LEARN MACHINIST TRADE.
TOOL AND DIE MAKING.
AUTOMATIC SCREW MACHINES.
Get experience on actual machine work. Jobs open at good pay. Free employment help. Start now. Days or evenings. Visit our shops or write for FREE illustrated book.
ALLIED SCREW MACHINE CO., INC.,
609-13 W. Lake-st. Haymarket 1136.

Be a Traffic Manager

We want men now employed to prepare for good positions with industries, motor freight companies, railroads. Free empl. help when qualified. Call 10 a. m.-8 p. m. or write giving phone No. Class opens Nov. 9.
COLLEGE OF ADVANCED TRAFFIC,
330 S. Wells-st., Dept. "K." Har. 8649.

CIVIL SERVICE

MEN, WOMEN, AGES 18 to 50; over 900 kinds of steady government positions. Write or call for information. Evening classes.
WESTERN COACHING BUREAU,
37 W. VAN BUREN, WAB. 6522, CHICAGO.

AIR CONDITIONING.

Men needed in this fastest growing field. Learn now. Day, eve., or part time courses. Call, write or phone VICTORY 8376.
CHICAGO TECHNICAL COLLEGE,
Dept. 15, Tech. Bldg., 118 E. 26th-st.

U. S. GOVT. EXAMS.

coming. U. S. Civil Service expert of many years experience will coach you, age 18-45. Small fee refunded by former U. S. Examiner if no position secured. Call or write. Arthur Patterson, 20 E. Jackson, Suite 605.

WANTED — MEN TO LEARN BARBER TRADE and fill shortage caused by pickup in business. New, short course. New, low price. Day or evening classes. Call, write, or phone. Moler's, 59 E. Monroe. Central 6393.

LEARN AUTO MECH.—IGN., BODY, FEND. Prac. shop wk. Earn while learning. Days, eves. Federal Auto Eng., 2040 Washington.

WILL TRAIN A RELIABLE MAN FOR servicing elec. refrigerators in spare time. Write Utilities Eng. Inst., 404 N. Wells-st.

HOTELS CALL FOR TRAINED MEN—GOOD pay. Learn at home. Lewis Hotel Training Schools, Desk 749, Washington, D. C.

RADIO SERVICING, BROADCASTING, WIREless Operating classes now forming. RCA Institute, 1154 Merchandise Mart.

HELP WANTED—WOMEN.

Stores and Offices.

BKPR.-ACCT.—WORK HOME PART TIME. Ans. fully. N. S. Address Y 251, Tribune.

CASHIER, FOUNTAIN, CHECK RM. GIRLS. Live N.S. Silv. Moon Ball Rm., 828 N. Clark.

SALESWOMEN.

Large organization requires the services of thoroughly experienced ready to wear and millinery saleswomen. In replying state age and details of experience. Address P L 271, Tribune.

SALESLADY, EXP'D

for rental library and book dept. Give full details, past employment, extent of education and age. Address P X 474, Tribune.

SALESLADY—EXP. TOILET GOODS; MUST have ability to sell; state full details, refs. Address P P 405, Tribune.

STENO. AND TYPISTS—FAST AND ACcurate, no beginners. Temporary. Give age, phone, experience, and salary desired. Address P Y 548, Tribune.

STENO.—BEGINNER; LIVING AT HOME on South Side. Address P Y 156, Tribune.

WOMAN—WITH FULL EXP. FOR COLLECtion bureau, one capable of skip tracing, legal action, and even other detail pertaining to that work. No others need reply. Address P X 475, Tribune.

Executives and Managers.

WANTED—ALL ROUND, EXPERIENCED woman dress buyer for high class women's store Fort Wayne, Ind. Must be capable of selling and handling salesgirls. Must know medium and better class merchandise. Excellent opportunity for right party. Apply by letter. Address B B 10, Tribune.

BUYER WANTED—EXPER. HOSIERY AND underwear girl. Must know how to sell and requisition merchandise needed for high class Fort Wayne, Indiana, store. Apply by letter. Address B A 46, Tribune.

Professions and Trades.

BEAUTY OPERATOR—MUST BE A-1 MANicurist. 4107 W. Roosevelt.

BEAUTY OPERATORS — EXPERIENCED all around. Bring license. 4040 Broadway.

CHOCOLATE DIPPERS—4, TWO HANDED. Apply at 3400 W. 48th-place.

CROCHET BEADERS—EXP. ONLY; GOOD pay. West Side Embr., 224 S. Market, 2d.

DENTAL ASST.; MUST KNOW BOOKKEEPing and typing. Address P X 528, Tribune.

FORELADY—MUST LEAVE CITY. EXP. IN gen. housedress mfg. Del. 5884.

FUR FINISHER—EXPD. ONLY. BERLINE, 145 Vine-av. Park Ridge 92.

FUR FINISHER—MUST BE EXPD. Dave's Fur Shop, 5349 W. Madison.

FUR OPERATOR AND FINISHER—EXPERIenced. 3645 W. 26th-st.

HEMSTITCHERS—EXPERIENCED, WHITE, for piece work on stamped art needlework. State name of last employer and experience. Address P Y 474, Tribune.

MILLINERY MAKERS — EXPERIENCED only. Gloria Hats, Inc., 153 N. Wabash.

MILLINERY MAKERS—EXPD.; FAST, AND good. Northern Hat, 153 N. Wabash-av.

PAPER BOX COVERING MACHINE OPERators—Experienced only. Apply after 9 a. m. 531 W. Superior.

REQUIRE THE SERVICES OF AN EXPERIenced woman, preferably with sales experience, to take charge as forelady of the packing and handling of samples in a candy plant. Food or candy experience desirable, but not essential. Give phone number in reply. ADDRESS P X 387, TRIBUNE.

Household Help.

COUPLES—FOR ADVERTISEMENTS FOR couples see separate subheading "couples" immediately following this subclassification.

GIRL—YG., WH., LT. HSWK.; SM. 3 RM. apt., hotel, 3 days wk., 11 to 7; care 6 yr. old girl; stay some nights. Nr. Bryn Mawr-Sheridan; $4 wk. Address N 292, Tribune.

GIRL—REFINED; TO DO HSWK., SMALL fam. Apply 9 a. m.-12:30 p. m., Friday, 311 S. Central Pk.-av., 2d. Mrs. Handelman.

GIRL—WHT.; GEN. HSWK.; CATHOLIC; must like chil.; stay. Radcliffe 4054.

GIRL—WHT.; GEN. HSWK.; NO LDRY.; ck.; $8. 122 S. Cuyler, Oak Pk. Euc. 1068.

GIRL—WHT.; HSWK.; NO CHIL.; COOK; stay; $4. 3803 W. Roosevelt-rd. Cra. 6114

GIRL OR WOMAN—WHITE; GEN. HSWK. Stay on place. $5 wk. Longbeach 9374.

GIRL—20-30; GEN. HSWK.; STAY; SMALL apt.; $4 wk.; gd. home. Sabel, 1136 Pratt.

GIRL—WHT., 18-25; LT. HSWK.; NO COOK, or ldry.; stay; $3. Davis, 4243 N. Francisco.

NURSE GIRL OR MOTHER'S HELPER—Stay, care children, good home, own rm., bath, $5. Bitt. 7114. 628 Addison, 2d.

THE TRIBUNE OFFERS SPECIAL LOW rates to persons advertising for positions. For further information and assistance in writing an advertisement stop at the Want Ad Office, Madison and Dearborn-sts., or in the lobby of The Tribune Tower.

Couples.

SCANDINAVIAN COUPLE AS HOUSEMAN and maid. Address P Y 559, Tribune.

Clubs, Hotels, and Restaurants.

WAITRESSES—EXPERIENCED FOR TABLE and counter service; able to wear size 36. Attractive. 6217 S. Halsted-st.

WAITRESS AND COOK— APPLY 1000 W. TAYLOR-ST.

Saleswomen.

CHRISTMAS CARDS.

New plan—double your commission selling 12 cards, 25c. Also hosiery, lingerie and men's furnishings. Make triple sale to each customer. Experience unnecessary. Part time permitted. Credit extended.
ROYAL CROWN, 227 W. WASHINGTON.

WOMEN—WELL DRESSED, CALL ON BUSIness men, selling group of President Roosevelt and New Deal Cabinet, authentically autographed; big seller; average $18-$25 wk. comm.; no deposit; quick money daily. R. 1010, 508 S. Dearborn.

DEMONSTRATORS.

Need at once 3 alert, aggressive, experienced saleswomen to sell perfume in chain stores. Salary and commission. Address P Y 472, Tribune.

SALESWOMEN—OVER 25 YEARS OF AGE. See our ad under Help Wanted—Salesmen. STRAUS & SCHRAM.

SALESLADIES—HSHLD. SPEC.; HOUSE TO house selling, $1 day; comm. and bonus; meet crew Cullom-Milwaukee, Friday 8:30-9.

Agents.

LADIES—WORKING IN BEAUTY PARLORS to sell make-up mirrors and lamps; big profits. 1949 W. Grand.

Miscellaneous.

CIGARETTE GIRL

for exclusive Gold Coast night club; must be blonde and good looking. Also two check room girls. Address S 219, Tribune.

YOUNG LADIES—18-23, TRAVEL WITH crew of salesladies, California-Florida, during winter; $15 wk. to start; exp. unnec.; circulation. Rm. 804, 612 N. Michigan.

NO EXPERIENCE REQ. TO TAKE ORDERS for nationally adv. Realsilk; $18-$36 wkly. adv. comm. R. 1337, 224 S. Michigan.

GIRLS—$10 WEEK PLUS BONUS WITH Hshld. Prod. Co. After 9 a.m., 350 S.Cicero. 6424 S. Ashland or 3454 N. Southport.

LADY — WORK HOUSE TO HOUSE FOR drug stores on feminine hygen; sal.; state age.; exp. Address Y 202, Tribune.

LADY—ABOUT 35 YRS.; APPAREL BUS.; gd. comm.; per. Address P K 341, Tribune.

HELP WANTED—WOMEN.

Employment Agencies.

BKPR.-STENO. ...$80 | Dict. Steno. $75
STENO., MFG. ...$75 | Steno., rapid $65
FORELADY COTTON DRESS FACTORY, out of town, must have good exp.. Sal. open
PATTERN CUTTER, GRADER, AND MARKer, cotton dresses, out of town... Sal. open
SALESWOMEN, TRAVEL, CAR NEC....$25
MANICURIST, LOOP BARBER SHOP....$12
5 BLONDE WAITRESSES..............CODE
COFFEE SHOP MGR., JEWISH.......OPEN
3 SHORT ORDER COOKS, YOUNG......$12
S-H-A-Y, 14 W. WASHINGTON.

F. C. BKKPR.-STENO., SWEDE..........$65
STENO., AGE 28, CORRESP., SALES..$65
PIANIST, TAVERN, PART TIME.........$10
TELEPHONE SOLICITOR, EXP. GIRL..$65
COOK, HOME RESTAURANT $25
WORKING HOUSEKEEPER ....$50, R. B.
Waitresses ....$9 | Soda Fountain ...$12
Housework ...$8, R. B. | Beauty Opers. $15
TRIANGLE, 25 E. JACKSON.

APEX—173 W. MADISON, WANTS FRIDAY.
Radio Laminators, $14.
LAUNDRY MARKING, SORTING $13
VEGETABLE COOK, cafeteria............$11
SALAD and PANTRY GIRL..............$30 m.
Houseworkers, mothers' helpers....$5-$7 r. b.
Col. cook.......$6 r. b. Col. couple...$45 apt.
Waitresses, exp. Kitchen help.
NEW, GOOD REST., HOTEL JOBS DAILY.

CASHIER—HOSIERY GIRL, EXP., ATTR.$15
A1 Dictaphone Opr.-Typist, must be rapid, $18; Millinery, sales, Sheridan-rd. exp., $15-$18; Waitresses, $7-$8; Fount. girls, loop, $10-$12; Fount. girls, N., $12; Factory girls, West, good skin, $14; Polish 2d Cook, $13; 2d Cook, $10; Housemaids, $10-$15.
N. SIDE CONSOLIDATED, 1001 Leland.

BAKERY SALES GIRL.....................$10
Check Room Girl..$10 Waitress ....$8-$10
O'SHEA, 64 E. JACKSON.

COUPLES—PRIVATE FAMILY .....$60-$100
Gen. Hsewk., small families..........$8-$12
Fountain Girl........$14 Cook, Tea Rm..$15
S-H-A-Y, 109 E. Oak-st. Sup. 6608.

COSMETIC DEMONSTRATOR, CITY, $18 & com.; Cosmetic demonstrator, travel, $25, com.; Sales Corres., mfg. exp., $15. GLADER CORP., 220 S. STATE-ST., R. 1208.

BINDERY GIRLS..................... N R A
Demonstrators, snappy........$15 and com.
Housemaids, yng. ....$7, $8, and $10
BILHORN VOCATIONAL, 110 S. Dearborn.

WREATH MAKERS 35C
Wrappers; cheese exp. Shirt press oper.
CONSOLIDATED, RM. 1111, 209 S. STATE.

ZINSER PERSONNEL SERVICE—
Dietitian, commercial and medical exp.
HOME ECONOMICS, beginner.

BOOKKEEPER, ADV. AGCY. EXP. ONLY.
COMPT.-TYPIST, H. S. GRAD..........$80
THE BAYNE AGENCY, 105 W. Adams.

DRESS, COAT SALES, LOOP EXP.......$15
Hotel, Restaurant, Domestic Help.
NORTHSIDE COMMERCIAL, 4750 Sheridan.

CELESTER M. HORTON, 310 S. MICHIGAN. Mgrs. candies and fancy goods dept. store. Forelady, cotton dress mfg.........Exp. pref.

CELESTER M. HORTON, 310 S. MICHIGAN. Asst. Mgrs., shoes, auto access., retail. Pattern marker, grader, cotton dress mfgr.

CHOCOLATE DIPPER, EXP., $15; WAITresses, maids, soda girl, etc. ADVANCE BUREAU, 1028 E. 63d.

6 SMALL BRUNETTES; NO EXP.........$10
Waitresses. House maids.
MONARCH AGENCY, 166 W. Washington.

MOLENE PERSONNEL, 105 W. ADAMS. Steno.-swbd., 23-30, S.W.; Burr. F.F. Biller.

STENO.—COLL. GRAD.; CATH.; 22-25; $90. THE BAYNE AGENCY, 105 W. Adams.

HOTEL, RESTAUR., INSTITUTION HELP. GENERAL, 37 W. Jackson, Suite 49.

SALESGIRLS—RETAIL CANDY EXP. OCCUPATIONAL, 20 W. Jackson, R. 1409.

HOSP. D. ROOM...$40 CIGAR CLERK $14 BUSCH AGENCY, 184 W. WASHINGTON.

WAITRESSES, COUPLES, MAIDS, ETC. Lee, opp. Davis L. Evanston. Davis 8116.

HOUSEMAIDS, $7-$14; NURSEMAIDS, $5-$10; Waitresses. Barry, 4348 Broadway.

HSEMAIDS., $8-$10; MOTHER'S HELPER, $6; nursemds., $6. Aetna, 2742 N. Clark.

FRENCH PERSONNEL, 55 E. WASH'GTON. COMPT. OPR. TYPIST, 20-30 yrs., $85.

DRESSMAKING—MILLINERY SCHOOLS.

DRESS DESIGN, DRESSMAKING, MILLInery, mach. operating; expert instr.; reasonable rates. Forest Academy, 209 S. State.

SEE US FOR EXPERT INSTRUCTIONS IN Dressmaking, Dress Designing, or Millinery. Free booklet. Master College, 400 S. State.

TRADE SCHOOLS—WOMEN.

How to Become a BEAUTY EXPERT

What are you ambitious to be? An "ordinary" mediocre beauty operator, trained to work only in the "cheapest" shops at minimum wages? Or wouldn't you rather be a genuine beauty expert, with sufficient training, practical experience and technical knowledge to qualify you for a good paying position in a high class shop?

Fees Are Lower

Unquestionably you want to be an expert and earn more money. DeLEE trains its students to be real experts. At DeLEE you will receive individual, personal instruction under Madame Louise. You will learn the really fine points of beauty culture and hairdressing in the shortest possible time.

Come in today and talk with Miss Stevens, the dean. Let her show you through this beautiful, light, clean, colorful school and explain the new low tuition fee plan to you.

DeLEE

UNIVERSITY OF BEAUTY CULTURE.
30 WEST WASHINGTON-ST.
16TH FLOOR. CENTRAL 8225.

DO IT NOW.

WOMEN
If You Are Ever Going to Learn Beauty Culture
In a Class A School
Do It Now!!

Take advantage of the specially low rates and equipment offered. Don't be idle. Switch to this live industry. We carry you right on through to a successful end. Get the good news today. Call, phone or write.

MOLER SYSTEM
59 E. Monroe. Cen. 6393
CHICAGO.

NAME.................................
STREET...............................
CITY ....STATE...............

HEIM SCHOOLS OF BEAUTY CULTURE. COMPLETE COURSE.
$45
Tools, cosmetics free. We place our graduates. Two beautiful modern schools. Day and eve. classes. See us before enrolling elsewhere.
$2 DOWN
DOWNTOWN SCHOOL, 6 E. LAKE-ST.
SOUTH SIDE SCHOOL, 1019 W. 63D-ST.

MODELS, INEXP.

Develop Poise, Charm, Personality. Now is the time, prepare for style shows, dept. stores, posing for comm. photographers. Free placement service. Special tuition fee. Apply at once. 32 W. Randolph or 721 N. Michigan. Del. 2465 Mallon Friel.

Compl. Beauty Course, $50.

Day-eve. classes. Positions. Manicure course only, with tools, $15. Call or write Desk TD. MIDWEST, 203 S. DEARBORN, 2D FLOOR.

LEARN BEAUTY CULTURE IN 2 OF THE largest and best equipped schls. in country. $2 dn., $3 wkly. Tools free. State accred. Selan System, 1547 W 63d-st. Hem. 5702. 2744 Milwaukee-av Spaulding 6616.

AMERICAN SCHOOL OF BEAUTY CULTURE Guarantee a complete course. Very low tuition—including tools, books. WE HELP FINANCE YOUR TRAINING. 159 N. State-st., 8th floor. Dearborn 6627.

SWITCHBOARD-CASHIERING—COMPTOMETRY or SHORTHAND. Individual instruction. Exp. on work for business firms in our office. Placement ser. Century College, 105 W. Monroe. Fra. 8478.

SWITCHBOARD, 6 LESSONS NOW ONLY $2. Cashiering, complete course, $6. Comptometry, 1½ to 2 mos., complete, $36. Chicago Business Coll., 190 N. State, Fra. 4122.

COMPLETE BEAUTY CULTURE COURSE. Special reduced rates. Private instructions. GERTRUDE HALE SCHOOL, 30 N. DEARBORN-ST. 3D FLOOR.

LEARN THE NINA PARKER SYSTEM OF Beauty Culture. Standard complete $125 course, $65 for two weeks only. Day or evening classes. 14 W WASHINGTON-ST.

CHICAGO HAIRDRESSING ACADEMY. Grads. earn more because they are thoroly trained. 64 W. Randolph-st. State 5861.

SWEDISH MASSAGE—PREPARE QUICKLY for big pay. Days, eves. National College of Massage, 20 N. Ashland-blvd. Seeley 6940.

SWITCHBOARD, $2; PLACING PROVED. 27th year. Amer. Schl., 24 N. Wabash.

TRADE SCHOOLS—WOMEN.

THE BEAUTY SHOP OWNER WILL ASK—
"Where Did You Graduate?"

Success and Happiness Depend Upon Your Answer.

Employment is certain, advancement is rapid and earnings are large for the MARINELLO trained beautician. Shop owners and managers demand MARINELLO graduates because of their ability to handle any phase of beauty work in a highly competent manner. If you have your own business, women will patronize you because of MARINELLO'S world famous reputation.

VISIT OUR SCHOOL TODAY

MARINELLO instructs in the latest up-to-the-minute methods, covering every step thoroughly, and you graduate with the equivalent of a full year's experience. That is the reason a MARINELLO graduate is different—not just an inexperienced beginner, but a skilled operator for whom a steady and profitable position is waiting!

NOW!—Marinello Offers New Easy Payment Plan

Free student employment service—or we will help you establish your own business. Complete set of instruments, textbooks, and all cosmetics furnished without charge to all students enrolling for day or evening classes now forming. Mail the coupon for full information and FREE illustrated booklet, including set of eight photographs showing various MARINELLO classes of work.

Name ....
Address ....
Phone ....
National School of Cosmeticians, Inc.—T64.

MARINELLO

—THE WORLD'S LARGEST— INTERNATIONALLY ESTABLISHED SYSTEM OF BEAUTY CULTURE.
108 N. State-st. State 5057.

BURNHAM
School of Beauty Culture

OFFERS OPPORTUNITIES FOUND ONLY AT BURNHAM'S.

FOR 63 YEARS THE WORLD'S LARGEST BEAUTY SCHOOL.

When you visit Burnham's you'll understand why more girls enroll in this school than in any other, and you'll be amazed at the unexpected and exclusive advantages which our 63 year record of turning out the best operators enables us to pass on to you—such as positions on ocean liners, positions with the best shops which DEMAND Burnham graduates the opportunity of earning while learning, free tools, unlimited practice on living models, easy terms, and many other advantages.

Once explained, you'll see how Burnham teaching methods will enable you to master Beauty Culture quicker, easier, and better—why these methods develop the type of operator shop owners want.

If you ACT now you can arrange to pay for most of your tuition after you graduate. Call, phone, or write for FREE BEAUTY BOOK.

E. BURNHAM
SCHOOL OF BEAUTY CULTURE.
138 N. STATE-ST.
RANDOLPH 3355.

MUSICAL AND DRAMATIC.

PAUL ASH.
DISCOVERER OF STARS.
WILL PUT YOU ON THE AIR.
AUDITIONS $1.00.
PAUL ASH ENTERPRISES.
RM. 316, 5 S. WABASH-AV. STA. 8510.

WTD.—GUITAR-BANJO PLAYER; STEADY work. Lincoln Hotel, 1812 N. Clark.

JEWELRY, WATCHES, ETC.

Cash In Your Old Gold
New High Market Prices

paid for old gold, silver, platinum, broken or discarded jewelry, watches, rings, chains, gold teeth, eyeglasses or sterlingware, in any condition. Mail or bring in for free appraisal. Articles held for your approval.

MARTIN REFINING CORPORATION
55 E. WASHINGTON-ST.
Room 1218 Pittsfield Bldg.
Licensed Refiners.
DEARBORN 3394.

CASH FOR OLD GOLD

JEWELRY, GOLD TEETH, WATCHES, DIAMONDS, SILVER, PAWN TICKETS. This institution is operated by public spirited citizens to help you obtain CASH. WE ALWAYS PAY PROPER CASH VALUE. LICENSED BY U. S. GOVERNMENT. ESTABLISHED 1900.

CHICAGO GOLD SMELTING COMPANY
37 South Wabash-ave.
Corner Monroe-st., 3rd Floor
MEMBER Chicago Assn. of Commerce.

"Cash In" YOUR GOLD

LATEST PRICES. FREE ESTIMATES. LICENSED BY U. S. GOVERNMENT. We buy bridgework, silver, diamonds, plated articles, old jewelry, etc. DEAL DIRECT. MEMBER CHAMBER OF COMMERCE.

Romack Gold Refin'g Co.
7 W. MADISON-ST. CORNER STATE-ST.
5TH FLOOR. ROOM 501.

CASH Money for GOLD

OLD GOLD, JEWELRY, DENTAL GOLD, DIAMONDS, PLATINUM, SILVER, PAWN TICKETS, PLATED ARTICLES, ETC.
U. S. Government Licensed.
BARNETT'S, INC.,
57 E. MADISON-ST.
MAIN FLOOR, MALLERS BLDG.

OLD GOLD BOUGHT

GOLD SILVER, GOLD PLATE, PLATINUM DIAMONDS. Bring or mail. NEW HIGH MARKET PRICES
A. QUINT & CO.
5 N. WABASH, KESNER BLDG. Entire 3rd flr. GOLD SMELTERS. Estb'd. 1873.

NEW HIGH PRICES

PAID IN CASH FOR OLD GOLD, Diamonds, Pawn Tickets, Bridgework, Silver, Broken Jewelry, Watches, Etc. ASK FOR MR. LANE. 7 W. Madison-st., cor. State-st., Room 901.

Pawn Tickets, Diamonds

OLD GOLD, SILVER, JEWELRY BOUGHT
For Sale—½ kt. dia., mounted in plat....$50
90-100 kt. dia., mounted in plat..........$85
Jeweler's Exchange, 32 N. State, Room 1102.

75/100 KT. DIAMOND, MOUNTED IN latest design platinum ring with 6 blue white diamonds in setting. SPECIALLY PRICED.......................$65.00 Diamonds, Old Gold, Pawn Tickets Bought. THE U. S. LOAN BANK. 10 N. CLARK. 6TH FLOOR.

1.82 CT. DIAMOND, BLUE WHITE, perfect, in lady's platinum ring with 10 diamonds...............$250 Will submit for appraisal at no cost to you. LEVINSON'S LOAN BANK, 739 N. Clark-st.

NEW DEAL—BEST PRICES PAID FOR OLD gold, silver, etc. NORTHWESTERN REFINING CO., 55 E. Washington. Room 807.

CASH FOR OLD JEWELRY, DENTAL GOLD. Standard Smelting, 202 S. State, Rm. 802.

DIAMONDS AND PAWN TICKETS BOUGHT. Chicago Diam. Exch., 32 N. State, R. 900.

PRINTING MACHINERY AND SUPPLIES.

PRINTING PLANT WANTED—IF YOU ARE militant for the New Deal, or have a small country newspaper plant for sale at a reasonable price address John M. Freesch, attorney, Bourbon, Ind.

COLLECTIONS.

COLLECTIONS EVERYWHERE — NO COLlection no charge; cash or loans on notes, mortagages, accounts. Northern Finance Co., 140 N. Dearborn-st. State 6600.

SEWING MACHINES.

WILL PAY CASH FOR USED SEWING machines, any make. Kedzie 1302.

DANCING SCHOOLS.

25 HRS. INSTR., $5; TAP, BALLRM., tango. Harvey Thomas, 24 E. Van Buren.

PARCEL POST AND EXPRESS.

STRICTLY FRESH EGGS—WHITE, BROWN, pullets. 5445 Augusta. Austin 9480.

TO RENT—ROOMS—CENTRAL.

HOTEL WESTON.

New modern rooms with or without private baths. Rates from $1.25 per day; $5 per week. Downtown, near all depots. Madison and Market-sts. Phone Franklin 2300.

STATE HOTEL—DOWNTOWN; 200 ROOMS; catering to trans., perm. guests. Day, $1 up; week, $4 up. State-Harrison Web 1027.

Hotel Rooms.

SAVE TIME AND MONEY—Live within a few minutes of your office, shops, theaters. Clean, modern rooms with pri. baths and showers. Warm atmosphere, alert service. As low as $7 per week. WASHINGTON HOTEL, 167 W. WASHINGTON. FRANKLIN 5400.

NEW CALVERT HOTEL—5 MIN. TO LOOP. 1803 S. Wabash-av. 150 large outside rms. with run. water, baths, showers. Daily, $1 up; wk., $4 up. Rms. with brd., $7 wk. up

TO RENT—ROOMS—SOUTH.

BLACKSTONE, 5519. DORCH. 4100. UNIVERSITY HOTEL. Daily, $1.50 sgl., $2.50 double, up. Perm., $5 wk. up. 100 rms., 100 baths. I. C., bus, surf.

BLACKSTONE, 5714—BEAUT. LGT. RM.; nicely furn.; homelike atmosphere; reas. rt.; ph. Miss Grayce Naismith. Hyd.Pk.2780

BLACKSTONE, N. E. COR. 1500 E. 63D-PL. —Rms., run. w.; $4 up. Blk. I. C., surf., L.

BLACKSTONE, 5757—GIRLS. SHR. WITH girls, attractive residence, $5-$10. I. C.

BLACKSTONE, 4920—LARGE DES. FRONT rms.; also 1 rm. kit.; I. C., bus, lake; refs.

CORNELL, 5415—LG. RM. 1-2, ADJ. BATH; refined home; Gentiles. I. C. Dor. 5316.

DORCHESTER, 5345—CLEAN, LIGHT, OUTside rms.; very reas.; all tr. Dor. 7543.

DORCHESTER, 5007, SMITH—LG. R., LAV., tw. beds; rm., pr. bath; pr. fam. Ken.2429.

DREXEL-BLVD., 4730—A REAL HOME; clean, warm, modern rms.; gd. trans.; reas.

DREXEL, 6121, 2D—LGE., LIGHT RM.; new. furn., decor.; pri. apt.; reas. Fair. 8136

ELLIS, 6228, 2D—LOVELY LG. RM., ADJ. bath, freedom of house, $3.50 up. Mid.7887

HARPER, 6012—NICE LG. SUNNY RM. suit. 1-2; board opt.; I. C. Midway 0656.

HARPER, 5716—2 LRG. OUTSIDE RMS. for bus. people; pri. home. Midway 10462.

HYDE PK., 5522—BEAU. LRG. SUNNY RM. Bath, shwr., twin beds; I. C. bus ½ blk.

HYDE PARK-BLVD., 5488—HOTEL CECIL—$4 up; newly dec. Permanent rates. I.C., bus.

KIMBARK, 6224—LARGE FRT. RM., SUN parlor; also rm. adj. bath; I. C., L exp.

KIMBARK, 6414—EX. LGE. RM.; WELL fur.; adj. bth.; r. wt.; 1 or 2; I.C., L; rea.

PHILLIPS, 7615—BEAU. LGE. RM.; SUIT 1 or 2 men; priv. home. So. Shore 4105.

SIXTY-FIFTH-PL., E., 1409—SINGLE-DBL. rms., reas. Nr. I. C., surf., and bus tran.

WOODLAWN, 4646—EXC. FINE RM.; TW. beds; all conv.; pr. fam.; brd. opt.; $3 ea.

WOODLAWN, 6546—LGE. RM.; SGL.-DBL.; beaut. furn.; also sgle. rm., $2.50 to $5.

65TH-PL., E., 1449—SGL. FURN. SLP. RM., $2; outside rm., $2.50; stm.; all trans.

76TH-ST., E., 2812—LG. BEAU. FURN. RM. Suit 2; kit. privl.; I.C., bus, surf. Sag.9099.

LRG. OUTSIDE RMS., SUIT. GIRLS; ALL home privl.; pri. apt.; $5 wk. Mid. 2030.

$4 Kimbley Hotel $5
1430 E. 67th-st. Warm, clean, adj. bath, free pkg., ½ blk. I. C. $1 day up. Comp. ser.

YOU WILL ENJOY

the club atmosphere at the ENGLEWOOD Y. M. C. A. Soft music and a glowing fire make evenings a real pleasure. Stimulating exercise in gym and tanks. Redecorated rms., new beds, $11 to $23 mo. includ. privgs. 6549 S. UNION-AV. WENTWORTH 2670.

Hotel Rooms.

$5.00 Weekly and Up

350 new, beaut. furn. rms. and baths; complete hotel serv. Lake, parks, theaters, shops, U. of C.; 10 minutes to loop; all transp. MIRA-MAR HOTEL, 6220 WOODLAWN-AV. PLAZA 1100.

THE GLADSTONE HOTEL.

6200 KENWOOD-AV. HYDE PARK 4100. Comfortable rooms, refined surroundings, new low rates. Exc. cafeteria. All transp.

HYDE PARK'S FINEST — $5.50 WEEK. Living rm. or bedrm. with complete hotel serv. All with private bath and shower; ideal trans. Refined, homelike and immaculate. SOUTHLAND HOTEL, 1330 HYDE PARK.

$4.50 — — — MANOR HOTEL — — — $5.00 TRANSIENT, $1; tub or shower; gd. beds. Phone, elevator, daily maid, real home of quiet refinement. 5226 DORCHESTER-AV.

TO RENT—ROOMS—NORTH.

BARRY-AV., 635—BARRY ARMS HOTEL. $5 WEEK UP. PRIVATE BATH. New, modern, complete hotel service; near lake; 15 minutes loop. Bittersweet 3614.

Broadway, 4301—$4 Week.

Buena Oaks Hotel. All new, large, warm rooms, baths, showers, wall beds. Nr. L bus.

BROADWAY, 3020. BITTERSWEET 1600. BARRY-BROADWAY HOTEL. Full hotel service at ordinary room rates. $5 week. Near Lincoln Pk., 15 min. loop.

BUCKINGHAM-PL., 644—LG. ROOM, 2 IN fam.; Jew. hm. priv.; meals opt.; g. tr.; reas.

BURLING, 2845 [DIVERSEY-CLARK]—RM. adj. bath; stm. ht.; pri. home; all trans.

CLARK-ST., N., 2026 MOHAWK 3460.

HOTEL CLAYTON

NEW BUILDING. OPP. LINCOLN PK. 300 MODERN RMS., BEAUTY REST BEDS.
$5.00 PER WEEK $5.00
....FREE RADIO. 10 MIN. TO LOOP.....

CLARK-ST., N., 1015, AT OAK. WHI. 4290.

HOTEL OLYMPIC

200 RMS., PRI. TUB, SHOWER EACH RM. 5 MIN. N. LOOP. FREE RADIO EACH RM.
$5—PER WEEK—$5

CLARK, COR. GRAND—ST. REGIS HOTEL; mod. rms. Perm. wk. rate, $4 sgl.-$6 dbl.

CRESENT-PL.—ATTRACT. RM. FOR BUS. person. Pri. home; all tran. Grace. 0535.

DEMING, 437—LARGE LIGHT ROOMS, 3 windows; clean, warm; $4.50, single.

HERMITAGE AT WILSON. LON. 8360.

WILSON-AV. Y. M. C. A.

Live in beautiful Ravenswood. DOUBLE, $2.50 PER WEEK AND UP. SINGLE, $3.50 PER WEEK AND UP. Membership privileges included. Swim., gym. 24-hour service. Bus, L, surf. Free parking.

HURON, W., 62—HOTEL BARRY; 5 MIN. loop; attr. slp. rms.; run. wat.; $3 wk. up.

JUNIOR-TERR., 818 [4300 N.]—LGE. RM. for gent; all tr.; pri. fam.; rea. Buck.5373

JUNIOR—TER., 845—COMF. LARGE ROOM. Adj. bath; pri. fam.; very reas. Grac. 6007.

KENMORE, 5511—$3 WK. UP

Warm, cozy rms.; high class hotel; elegant furn.; baths, shwrs.; big lobby.; nr. all trans.

LAFAYETTE, 823—½ BLK. N. OF LAWrence, E. of Sheridan; all tr.; pleas. rm.; congenial home; $5; gentleman. Sun. 0415.

LAKESIDE-PL.—LOVELY FRONT RM., 4 sleep. r., $2 up; 1 wk. free. Edge. 5920.

LARRABEE-ST., 1508. LINCOLN, 2633. [1500 N.—600 W.] 24-hour service.

NORTH-AV. Y. M. C. A.

10 mins. to loop, "L" and surf.; a fine homelike residence with all club facilities. $2.25 A WEEK UP. Includes all membership privileges—educational classes, gym., swim., free parking, etc.

LOYOLA-AV., 1235—LOYOLA ARMS HOTEL. $5 WEEK UP PRIVATE BATH or shower; complete service; new; ½ block Loyola L. 20 min. loop. Briargate 4880.

MARSHFIELD, N., 3333. BITTERSW. 3333.

LINCOLN-BELM'T Y.M.C.A.

DESIRABLE ROOMS—NEW BLDG. 24 HOUR SERVICE. $2.50 PER WEEK UP, DOUBLE. $3.83 PER WEEK UP, SINGLE. ALL MEMBERSHIP PRIVILEGES. BUS, L, SURFACE TRANSP.

MICH., N., 753—LARGE FRONT RM.; FIVE windows, elevator also; other rms.; southern cooking opt. 3d apt., Mrs. Robinson.

PINE GROVE, 2744, PINEWOOD HOTEL—Nr. Sher.; large, light, airy rooms, $4-$5.

RUSH, 664—ATTR. STUDIO RM., ADJ. bath; suit. 1-2; elevator bldg. Walk loop.

STATE-PKWY., N., 1440—GIRLS' RES., single and db. r. New dec. Reas. rates; refs.

$4.50 PER WEEK—NO HIGH PRICES—Complete modern hotel, delight, comfyrest mattresses, tub and showers, ½ blk. all tr. STRATFORD HOTEL, 4131 SHERIDAN-RD.

ARAGON ARMS HOTEL,

4917 KENMORE. LONGBEACH 7840. RMS. WITH BATH, $4 WK.; L, BUS TRAN.

HOTEL FRANCES

5054 WINTHROP. LONGBEACH 8933. 100 rooms with bath. $5.50 double.

LAWRENCE ARMS. 4800 KENMORE. Modern, clean rms., kitnt. apts., $3.50-$6 wk. Full hotel service. Home atmosphere.

CHARMING SUNNY RM., ADJ. BATH; PRI. res.; best loc.; L ex.; reas. Edge. 0207.

2800 N.—NICE FRONT RM. FOR 1 OR 2; priv. fam.; gd. transp.; refs. Buc. 3689.

FRONT RM.—ADJ. BATH; PRI. FAMILY; Irving Park-blvd.; ½ blk. lake. Well. 2134.

Hotel Rooms.

Wilson Beach Hotel, $3.50 wk.

Beau. rms., run. wat., baths, $1 day. 1 blk. to L, surf., bus at door. 1016 WILSON.

$5.50 WEEK UP—SMART, NEW, MODERN. In-a-dors, with private baths and showers. Ideal trans.; complete generous service. WINDALE HOTEL 6019 WINTHROP.

LA SALLE, N., 1030 OR 1032—NEAR NO. side; hotel rms., $4; 1-2-3 rooms, $5.

TO RENT—ROOMS—NORTHWEST.

HUMBOLDT-BLVD., 2076—1-2 SUN. ROOMS, $3 up; priv. entr.; all trans. Albany 3973.

IN BEAUTIFUL RESIDENTIAL SECTION—With 12 minute train service to the loop via C. & N. W. R. R. Attractive rooms, $3.50 to $6 wk., including membership. A few 2 room suites; street cars to door. Free parking. 24 hour service.

IRVING PARK Y. M. C. A.
4251 Irving Park-blvd. Pensacola 1070.

TO RENT—ROOMS—WEST.

. . ARTHINGTON AT KEDZIE [820 S.] .

Sears-Roebuck Y.M.C.A.

$2.50 PER WEEK UP, DOUBLE. $3.25 PER WEEK UP, SINGLE. Includ. membership. Attractive rooms, 24 hr. serv. Conv. loop, L, surf. trans. Nev. 3800.

HOME FOR MEN—CLEAN, WARM, OUTside rooms; maid, phone, laundry serv.; priv. entrances; exc. tr.; $4 wk. 3500 Monroe

RM. FOR GENTLEMEN IN LOVELY W. Side home; gar. opt. Call Nevada 2914.

Hotel Rooms.

LIVE IN A REAL HOTEL. $4 WEEK. Complete 24 hour serv.; delight. Comfyrest mattresses, tub, shower; cong. atmosphere ½ blk. all trans. 200 rooms facing park. GARFIELD ARMS HOTEL, 3260 MAYPOLE.

TO RENT—ROOMS—SUBURBAN.

BEAU. FRONT ROOM IN PRIV. HOME; ideal home for semi-invalid; ex. meals served in rm.; nr. tr. Euclid 6687, Oak Park.

TO RENT—HOUSEKEEPING ROOMS.

South Side.

BLACKSTONE, 5534—1-2 RM.; REF. SERV. opt.; exc. loc., trans. Hyde Park 6498.

CORNELL, 5241—1-2-3 RM. APTS.; ALSO slp. rms.; $3 wk. up; I. C., surf., bus.

DREXEL, 4332—1-2-3 RM. KITS.; GD. HT.; maid serv.; all tr.; $5 wk. up. Oak. 4640.

ELLIS, 4160—1-2 RMS., $3-$4-$5; NEW dec.; well furn.; L. surf., bus. Dre. 6914.

ELLIS-AV., 4119—1-4 RMS., REAS. RATES. Best heat, hot water; excellent 24 hr. serv.

ELLIS, 4555—LG. FRT. HSKPG.; PRIV. bath; suit. 2; $3 up; best tr. Drex. 8062.

INGLESIDE, 6158—2 TO 6 FURN. OR UNfurn.; $26-$40 mo.; L. U. of C. Mid. 5145.

GREENWOOD, 4429—1-2 RMS., KITCH., $3-$6. Newly dec.; warm; I. C., L. Dre.3559.

HARPER-AV., 6429—NR. JACKSON PK. L, opp. school; 2-4 rm. kitch.; $5-$8. Agent.

LAKE PARK, 4917—DES. CLEAN 1-2-3-4 R. kit., priv. bath; slp. rms.; gas, light, linen furn.; auto space free; low rates.

PRAIRIE, 2735—1-2-3 R. APTS.; BEU., AIRY. $5 up; slp. r., $2.50 up; gd. tr.; htd. gar.

PRINCETON, 6203—LORTON APT. HOTEL; 2-r. fu. apts.; uph. furn.; $5.50.Wen.6744.

UNIVERSITY, 6543—1-2½, 3 RM. APTS.; lg.; sun.; warm; best trans.; $3.50 to $8.

YALE, 7248—2 FRT. RMS. AND KITNT.; nicely furn.; gas, lt., free; gd. trans. $8.

$5—1 Rm. Portable Kitch.—$9
New Park hotel, 1547 E. 67th-pl., corner Stony, nr. I. C. 100 rs., bths., lob., comp. ser.

62D-ST., E., 922—COMPLETELY FURN. 1-2-3 rm. apts.; spick-span; rollaway beds.

924 E. 42D-PL.—ATTR. 1 RM. WITH kitnt.; $5; also sgl. rm. $3.50. Oak. 3342.

66TH-PL., E., 1411—1-2 RM., FRIG., NEW. furn.; mod. bldg.; ½ bl. I.C., surf.; $4 up.

DESIRABLE FRONT RM. FOR 1-2, ADJ. bath; pri. resid.; R.I., L. sur. Normal 1758

S. SHORE, 7636—4 RMS., 2 BEDRMS., PRI. bath, $11 wk.; 3 r., $8.50 wk.; new. furn.

LARGE FRONT RMS.—MOD. APT.; I. C., L; reas.; 2 in fam. Also board. Hyd. P.1925

North Side.

BELDEN, 549 [2300 N.]—LIGHT, CLEAN 1-2 rms., real kitchen; steam, electric, laundry. $4-$5-$7 weekly; all trans.

BROADWAY, 4040—EXCELLENT HEAT; all transp.; 2 rm., $5. Front kitnt., $3.

CORNELIA, 730—1-2-3 RM. FRONT APTS. Bright, exc. furn.; pri. bath; Frig.; all tr.

CRESCENT, 929 [4100 N.]—3 CLN. R., NEW dec.; Frig.; adults; nr. lake, park, all trans.

DEMING-PL., 477—NEAR PARK; 2-3 RM. kitnt. apts.; very low prices. Div. 9500.

GRACE-ST., 644 — HSKPG. ACCOMMODAtions. $3; free parking; L, bus, surf.

KENMORE, 4011—1 RM. KIT., $4. 919 Newport. 3 rms. $8; clean, attr.; all tran.

LAFAYETTE, 823, NR. LAWRENCE-SHERidan; sunny 3 rms., real kit., Frig., 2 lge. closets; s. e. expos.; adults; all tr. Sun.0415.

LA SALLE, N., 1039, OR 104 W. OAK—NR. No. Side; 1-2-3 rms., $5; hotel rms., $4.

LAWRENCE, 822—LGE., SUNNY FRT. 1 R. kit., $3.50 up; gas, light, linen, md. serv.

LELAND, 1222—COZY 1-2 RM. APTS. NEWly dec.; elec. refrig. $5 up. Wilson L.

PAULINA, N., 4441 OR 4712 BEACON—1 or 2 rm. kit. apts. Private bath. Reas.

PINE GROVE, 3915—1 RM. KITS., $4; 2 r. kits., $6; 1 r. base. kit., $3.50; new dec.

PINE GROVE, 2928—3 LRG. RMS., REAL kit., new. dec.; light; plenty heat. All tr.

RACINE, N., 4448—1 AND 2 RMS., PRI. porch, and bath; $4 and up; all transp.

ROSCOE, 717—1 LG., WARM, WELL FURN. Pul. kitch.; el. refr.; $6; slp. rms.; adults.

Northwest Side.

DRAKE, N., 4742—2 LRG. LIGHT RMS., pch., $6; 3 rs., $4; stm.; nr. L. Jun. 5585

West Side.

KEDVALE, N., 1124—3 R. SUITE, BATH, fur.; cple. empl.; h. w. ht., free gas, el.Rea.

BOARD AND LODGING.

South Side.

CORNELL, 5540—LG LIGHT COMF. RMS.; 1st class meals; I. C., bus, sur.; $8-$14.

ELLIS, 3616—WELL FURN. RMS., WHITE neighbd.; exc. meals; gd. trans.; $6 up.

STONY ISL., 6074—LG. FRT. RMS., 1-2, pr. bath opt.; exc. mls.; $8-$10. Dor. 0422.

NURSE—WITH REFINED PRIV. HOME DEsires aged person; beau. sunny rm., porch; every comf.; gd. food; dr.'s ref. Oakland 5015.

PRIVATE HOME LICENSED FOR AGED. infirm. and mild mental. Midway 1605.

North Side.

RITA CLUBS FOR GIRLS.

$6.50 AND UP WEEKLY. Comp. Serv. daily, incl. wonderful food.
NORTH—158 W. NORTH-AV. DIV. 9654.
WEST—1700 JACKSON-BLVD. SEE. 9530.
SOUTH—6330 WOODLAWN. H. P. 7139.

ADDISON, 1129—COMF. RM.; 1-2; EXC. meals; pri. fam.; reas.; all tran. Gra. 7195

KENMORE, 5447—SINGLE ROOM IN REAL home, $3; with board, $6. Sun. 7986.

MARSHFIELD, N. 3426—ATT. FT. R.; EX. mls.; pr. hm.; ex. tr.; 1-2; $7.50. Bit.1482.

MELROSE, 454, AT LK. SH.-DR. [3200 N.]. Hotel Del Monte—Outside rooms with meals, $10 sgl., $7.50 dbl. Atmosphere of pri. club.

PRIVATE RESD., NR. DRAKE HOTEL, OFfers room and board, $8 wk. Del. 2871.

LGE. RM.—1-2 BUS. GIRLS; SGLE.-DBL.; pri. fam.; very reas. Sunnyside 5025.

West Side.

PLEASANT, WITH ALL COMFORTS OF a home; we board and care for old folks and undernourished, delicate people; reasonable; near park. Kedzie 6699.

Children.

REFINED HOME CHILD ANY AGE—OPP. schl.; all trans.; lge. rm. par. Rog. 8019.

NURSE—NICE CONGENIAL HOME; BOARD 2 small schoolgirls. 5732 Patterson-av.

BOARD—CARE CHILD OF EMPL. PARENTS, sharing my apt., $7 wk. 2850 Otto-st.

REFINED, PERM. SUB. HOME FOR CHLD. Grounds, schls. Trepus, Palatine 206R.

Convalescent Homes.

LARGE MOD. HOME FOR REST AMONG pines; close town. Box 1307, Prescott, Ariz.

HOTELS AND APARTMENT HOTELS.

MONTROSE BEACH

925 MONTROSE-AV. East of Sheridan-rd. Tel. Bittersweet 7700.
1-2-3 RM. APTS., $35 UP.
$1.50 up daily. $9.00 up weekly. Single or double; new building; Beauty Rest mattresses; light, airy, soundproof kit. apts.; completely, elegantly furn.; refrig.; tile bath, shower; radio every apt.; coffee shop. 24 HOUR HOTEL SERVICE. Public garage service, $8 mo.; $3 wkly.

Commonwealth Hotel

2757 Pine Grove at Diversey-pkwy. RATES STARTING AT $2 PER DAY, INCLUDING GARAGE. $8 WEEKLY. $30 MONTHLY. AMERICAN PLAN. $12.50 PER PERSON.

NEW HOTEL PAXTON

$1.50 SINGLE, $2 DOUBLE AND UP, DAILY; SPEC. wkly. rates, $5 up; 200 rms., pri. bath, tub and shower; cafe, garage in conn. 10 min. to loop. 1432 N. La Salle. Moh. 0541.

DEARBORN PLAZA

KITCHENETTE APARTMENTS AS LOW AS $40 A MONTH. Newest 15 story bldg. on Gold Coast. 1032 NORTH DEARBORN.

1232 N. LA SALLE-ST.

$5 weekly up. 200 Modern rms. Cafe. Beauty Rest Mattresses. Bath or Shower. The Marshall Hotel. Mohawk 3080.

LOOP SKYSCRAPER APTS.

1-2-3 RM. SUITES FROM $50. Swimming pool. Full hotel service. 45 STORY STEUBEN BUILDING. Apply 22d floor. 188 W. RANDOLPH.

LINCOLN PARK ARMS.

One room and bedroom apts., twin and double in-a-dor beds; complete hotel service; reasonable rates. 2738 Pine Grove-av.

Save 48 Hours a Month.

SAVE CARFARE—WALKING DIS. TO LOOP. HOTEL DALTON, 1234 S. WABASH. HOMELIKE—WARM—NEWLY DECORATED

Gale Hotel, 5227 Cornell.

Rooms, $3.50 wk. up. Board and rm., $9 wk. up. Home cooking; all transportation.

732 BITTERSWEET-PL.

1-2-3 rm. apts., beaut. furn.; complete hotel service; all trans. $40 up. Bitt. 7460.

5321 CORNELL-AV.

1-2-3 rms., furn., $25 mo. up; new management. I. C., 9 min. to lp.; near U. of C.

5 MINUTES' WALK TO LOOP; FREE PARKing, $1 up; special weekly rates. HOTEL RALEIGH, 648 N. DEARBORN.

HOTELS AND APARTMENT HOTELS.

CONVENIENT!

When winter winds blow, you will appreciate the proximity to the loop, the moderately priced restaurant in the building, and the warm, tastily furnished rooms, all with private bath. In the hub of Chicago's cultural and social center. From
$8.50 WEEKLY.
THE MARYLAND
900 Rush-st., at Delaware.

You Owe It to Yourself to See the Rental Values at
THE ROKEBY
3831 ROKEBY [900 W.]. BIT. 8570. Just off Sheridan-rd. Bus at door. Surface, "L" 1 block. Spacious suites. Forced ventilation in all kitchens eliminates all cooking odors; tile bath and maid service; switchboard, elevator, gas, light, refrigeration; linens furnished.
1-2-3 Room Units from $35.
Also Attractive Hotel Rooms.
INTERSTATE MANAGEMENT CORP., 100 N. La Salle. Rand. 2568.

HOTEL CRILLON
Michigan-blvd. at 13th-st.

In the quiet downtown section. All rooms with bath, immaculately kept. Many overlook Lake Michigan. Single, $30 monthly; 2 persons, $35 to $50; daily, $1.50 up.

NEW LAWRENCE
Apt. Hotel—1-2-3 Rs., $45 Up
Unique in its charming appointments. Early American furnishings; full hotel service. SWIMMING POOL, gymnasium, clubrooms, and roof solarium; overlooking lake. 1020 LAWRENCE-AV. LONGBEACH 2100.

TRANSIENT RATES—$2.50 UP PER DAY.

WELLINGTON ARMS

Beautiful 1-1½-2 room kitchenette apts., overlooking Lincoln Park and lake; 15 minutes from loop; $40 up unfurnished; $50 furnished, with complete hotel service.
2970 Sheridan-rd. Bit. 4600.

DEL PRADO

HYDE PARK-BLVD. AT 53D-ST. No matter whether you want a studio atmosphere, a modern home, or classic formality, we can fill your need. Delightful single rooms and 2 room suites, $50 PER MONTH AND UP.

HIGHLANDS APARTMENTS
7455 GREENVIEW.
1-3½ ROOMS, $32.50-$50.
Nicely furnished; complete maid and linen service. Free gas, light and elec. refrig. 2 blocks to L. bus and theaters.

RADIO IN EVERY ROOM. NEAR LOOP. MAKE YOUR HOME FOR THE WINTER AT
MARK TWAIN HOTEL
New fireproof bldg.; tubs, shwrs., Beautyrest beds; suites; in-a-dors; gar. serv.; $1.50 up daily; $7 wkly. up. Special monthly rates. 111 W. DIVISION, AT CLARK. LIN. 7110.

Windsor-Wilson Apt. Hotel,
$10 PER WEEK
1 room kitchenette; beautifully furn. Radio. Daily maid service; shower and tub. Garage. 915 WILSON-AV. LONGBEACH 3500.

PALAIS BROMPTON

528 Brompton-pl.—3540 N. at Lake Shore-dr. Rooms and suites, nicely furnished; quiet; refined; location ideal; all conveniences; excellent dining room; American plan. $10 wk. up. Weekly or monthly rates. Gra. 3840.

HOTEL ELLIS— 4651 MAGNOLIA. Large rms., all with bath; full service; exceptional hotel home; all tran.; $4 wk. up.

APARTMENTS AND ROOMS TO SHARE.

COUPLE WILL SHARE LOVELY 6 RM. apt., or rent rm., 2-4 men; pri. bath, shw. Real home. 922 Galt-av. Sunny. 5103.

BUS. GIRL SHR. APT. SAME; HSKPR.; RM., board, $6-$7; I. C., L, Univ. Midway 4292.

GENTL. WANTS RM., PRIV. FAM. NR. TR. N. S. prefer. Address Y 244, Tribune.

APTS.-ROOMS TO SHARE—CHICAGO ROOM REGISTRY 6 N. MICHIGAN. DEA. 8739.

EMPL. BUS. GIRL WILL SH. 3½ RM. APT. with same. Address P Y 542, Tribune.

GIRL—SHARE UNUSUALLY BEAUTIFUL apt. with girl; reas. Hyde Park 1942.

BUS. GIRLS TO SHARE APT. WITH SAME, hskpr., $6-$7, r., bd.; I.C., L. univ. Mid.4979

WANTED—TO RENT—ROOMS.

BOARD-RM.—REF. BUS. GIRL; GENTILE home; N. S. Address Y 309, Tribune.

CPLE.—TWN. BEDS, PRI. HOME, MEALS opt.; walk. dist. 76th-Cottage. Rad.1314.

TO RENT—HOUSES.

North Side.

700 Rush-st.—716 Rush-st.

Houses of 16 rooms and 12 rooms, ample baths; suitable for residential, commercial, or fraternal use. Shown by appointment. Ph. Dearborn 1776.

11 RM. HOUSE, 4 BATHS; H. W. HEAT; 2 car gar.; servant's qrts. 3500 North, nr. Sheridan; reas. See to apprec. Central 3516.

BARG.—BEAU. 5 R. BUNG.; PCH.; CRAFtex w.; natrl. firpl.; 2 gar.; tran. Rav.0380.

Northwest Side.

WHY LIVE IN A SHABBY FLAT WHEN you can rent a new modern 6 room brick bungalow for $35 a mo. Ph. National 0222.

BRICK BUNGALOWS, $35 AND UP; RAPID and surface trans.; nr. schools and churches. Phone Newcastle 2685.

West Side.

MODERN 5, 6 AND 7 ROOM BUNGALOWS, $35 and up; nr. L exp. sta. Phone Mansfield 8086.

Suburban—North.

THERE ARE STILL GOOD HOUSE RENTAL values on the North Shore. Call us for inspection. QUINLAN & TYSON, 1571 Sherman-av., Evanston. R. P. 2617. Univ. 2600.

COMPLETE LIST—EVANSTON, NORTH. Mrs. Fuller & Wm. Pickard. Greenlf. 7220.

Suburban—Northwest.

BRICK BUNGALOWS—H. W. HEAT; MOD.; beau. dec.; gar.; $30-$35. Immed. poss. WESTWOOD CORPORATIONS. 2900 N 77th-court. River Grove 1650.

Suburban—West.

NICE 5 RM., BIG GLAZED PORCH, GArage, on fine acre, $25; another $20, mod. 6 rm. apt., $37.50; many others. H.A.Hover, 10 St. Charles-rd. Ph. Lombard 1100.

TO RENT—APARTMENTS.

SOUTH.

General List.

REAL BARGAIN—936 E. 42D-PL. NEAR Drexel, L, 3-7 rm., stm., gas, el.; $16-$35. 6429 Harper-av.; 3-8 rm.; $22-$40. Agent.

55TH-ST., E., 834—3 RM., ST. HT., $17; 4 r., $20. 1420 E. 50th, 6 r., $35. Fai. 2731.

"GET THE RENTING GUIDE." Swan, Lorish & Caspers, Inc. Dor. 6200.

One, Two, and Three Rooms.

MODERN 3-3½ RMS., $25-$30—SPACIOUS liv. rm.; I. C., bus, L. 4463 Woodlawn-av.

Four, Five, Six Rooms, and Larger.

7321 South Shore-dr.

6-7-8 room apartments. Charm, comfort, elegance. Elevator service. Restricted. MRS. JOAN E. CAMPBELL, Res. Mgr.

7200 JEFFERY-AV.

1 block from I. C.; 5 rm. apartment; large closet space, built-in bookcases; General electric refrigeration..............................$50
R. M. O'BRIEN & CO.,
69 W. Washington. Randolph 3062.

4 ROOMS.

5218 Drexel-av. Low Rents. Attractive. AGENT ON PREMISES.

6855 EAST END, 3D—4 ROOM EXCEPtional apt. offered at unusual rental; convenient markets, trans. Dorch. 3500.

SOUTH SHORE — ATTRACTIVE 5 ROOM front apt., $52.50; near park, lake, schls, and I. C. 6715 Paxton-av., 2d. Midway 5118.

LOWEST RENT FOR 4 ROOMS—STEAM HT. $25; lge., lgt. apt.; oak fl. 217-21 W. 63d, 1 blk. to R. I., L, surf. McClun, 217 W. 63d.

S. E. CORNER 63D AND KENWOOD—MODern 4 and 6 rms.; rent $35. See janitor on premises. Hyde Park 7000.

3064 CHELTENHAM-PL. [NR. SO. SHORE-dr.]—Mod. 6 rms., $55; gar., $5; 1 blk. I. C. bus, beach. Avail. Dec. 1. So. Sh.3845

CORNER 5 PLEASANT RMS., $40; STM., Frig., dec. 857 Marquette-rd. Went. 2468.

6128 INGLESIDE-AV.—NEW BLDG., 2D, 4 rm.; free lt., gas, refrig. Hyde Park 9454.

MODERN, HEATED APT.—4-5 RMS., $27.50-$30-$32.50; I. C., bus, L. 4463 Woodlawn.

NICE, LGT. 4 RMS., $25; STM. HT.; DECO. Best transp. 6110 Blackstone-av.

TO RENT—APARTMENTS.

SOUTH.

Four, Five, Six Rooms, and Larger.

ENGLEWOOD

7 ROOMS, 2 BATHS.

$62.50 TO $70.

LIKE NEW.

CLOSE TO ROCK ISLAND, L, CARS, BUS, H. SCHLS., COLLEGES, CHURCHES, SHOPS.

6349-51 STEWART-AV.

Newly and completely remodeled throughout. Convenient, practical floor plan. 4 bedrooms, 2 baths each apartment. Some features are: arched doors, ivory woodwork, latest decorations and elec. fixtures. Plenty of elec. outlets. Large closets. New, modern bathrooms, showers, pedestal lavatories, Venetian mirrors and shaving lights. Linen closets. Latest kitchen equipment, such as undersink cabinets, lights over sinks, ironing boards, kitchen cabinets, latest ranges, large new elec. refrigerators, linoleum floors. Large private rear porches and yard. Big store rooms. Fine laundries and drying rooms. Excellent janitor service. Agent on premises. Immediate possession.

SOUTHWEST.

Four, Five, Six Rooms, and Larger.

2601 W. 55TH-ST.—5 RM. APT.; NEW COR. bldg.; tile bath; free refrig. Laf. 4059.

NORTH.

General List.

1734 THOME-AV.—CORNER HERMITAGE—2-4 room apts. Very modern, latest decorative styles; G. E. refrig.; N.W. R.R. trans.

701-03 JUNIOR-TERR.—3 AND 4 ROOMS. $40 up. Key at 703, 1st floor. Fra. 1424.

3 AND 4 RM. APTS. 8 AND 10 EAST ELM-ST.

2 RMS., $25; 3 OR 4, $27.50; 5 RS., $32.50; 6 rs., $35; stm. ht.; L. surf. Rav. 0380.

One, Two, and Three Rooms.

What's Back of It?

The difference is immediately apparent. Cottage windows, flooded with sunlight and unbelievably fine view of the Saddle and Cycle club, Lake Michigan, and the park extension. You'll be thrilled. Bay windows in the living room, carpeted floors, tile bath, gas, elec. and switchboard service; maids available; garage and parking; near all trans.; direct wires to best shops. ONE BLOCK TO BEACH.

2-2½-3 Rms.—Reasonable.

5240 Sheridan-rd.

REASONABLE

FURNISHED OR UNFURNISHED. because the view and light is somewhat obstructed. A 3 room apt. on the second floor, bedroom and colored tile bath, ideally suitable for an employed couple as an address of distinction. Because of the truth in the above statements this apt. is priced at a figure which will rent it immediately.

180 E. Delaware-pl.

I. M. Ryan, Manager. Whitehall 5100.

NEW

3 ROOM APTS.

RENTALS ONLY $35-$37.50.

Modern apts., large, all light. Living rm., bedroom, dinette, kitnt.; In-a-dor bed; refrig. CRILLY COURT.

1 blk. to Lincoln Pk. 10 min. to Loop.

D. F. CRILLY & CO.,

RENTING OFFICE.

1706 N. WELLS-ST. LINCOLN 5732.

244 EAST PEARSON.

2-3 ROOM APARTMENTS.

$45 AND UP.

Overlooking lake. Free gas, light, refrig. Hotel service available. Bus at door. SUPERIOR 4701.

415 Fullerton-pkwy.

2-2½-3 rms., from $45.

Opp. Lincoln park. Free gas, refrigeration. PETER F. REYNOLDS. LINcoln 1518.

2½-3½ ROOMS, $30-$40.

840 Ainslie-st. Fine building; newly decorated throughout; free refrig., adjoin. park, overlooking the lake. Agent on premises.

KITCH. APTS.—$4-$5; RMS. $2.50-$3.50 WK. All hot and cold wtr. 1419 N. La Salle.

2-3 RMS., $25-$30. 7703 SHERIDAN, NR. Howard. Mod. conveniences. Longb. 2821.

Four, Five, Six Rooms, and Larger.

Rooming Housekeepers.

Forget your heat worries. We have 7-8-9 room newly decorated apts., some duplex, in ideal North Michigan-av. location corner Chicago-av. Elevator service to all apts. 743-53 N. MICHIGAN-AV. Renting offices on premises, 1st apt., 147 E Chicago-av. Call Delaware 4926.

180 E. Delaware.

A 5 or 6 room apartment, 2 colored tile baths, canvased and paneled walls; large, light rooms, ample closet space; gas, light, refrig. included. Elevator, switchboard, doorman service.

2335 COMMONWEALTH.

1 block west of the drive; just south of Fullerton; 5 and 6 rms., 2 baths; de luxe interiors; unusual layout; 15 min. from town. Exclusive elevator building. Central 5050.

SHERIDAN, 5123—5-6 RMS., REFR., $55 UP
5259 Winthrop; 5 rooms; refrig.; $42 up.
5301 Kenmore; 4-5 rms.; refrig.; $40 up
5359 Kenmore; 5 rooms; refrig.; $38 up
Janitor on prem. Longbeach 6955 or 0369.

4880 SHERIDAN-RD.

High grade 6 room apt., 2 baths; large living room; G. E. refrig.; nr. lake, L, bus, surface transp. Very reas. Longbch. 8833.

6 Rms., Sleeping Pch., $37.50

1515 Sunnyside-av.; lge., lt. rms. Will dec. to suit. Howard & Orr Co., 1606 Montrose.

4 LGE., LIGHT RMS., ELEC. REFRIG., rollaway bed; restricted; Belmont Harbor district; cheap for immed. poss. Sup. 9787.

4 ROOMS, $38 UP—7033½ SHERIDAN-RD. 5 rm. apt., reas.; newly decorated; attractive apts. Near lake, beach, bus and L.

SUNNYSIDE-AV 2551-53—4 ROOMS SUN parlor; G E refrigeration close to all transportation, schools; will decorate to suit.

912-14 WINONA—6 ROOMS; LOW RENT; large sun porch; newly dec.; near lake. ARTHUR KRUGGEL & CO. Longbeach 5531.

TWO LIGHT MOD. FLATS—FIRST FLOORS, N. E. cor Southport-Fletcher 4 r. $14, 6 r., $16. Dirks 1166 Diversey. L. V. 1410.

4 LGE., LIGHT ATTRAC. RMS.—REFRIG. Nr. churches, schools, shops, good trans. Only $35. 807 Bradley-pl [3700 NORTH.]

SUBLET SACRIFICE, 5 RM APT., 6 RM. efficiency; refrig.; So exposure; nr lake park; best trans. 540 Belmont. Bit. 4329.

SPECIAL INDUCEMENTS— 725-49 IRVING PARK-BLVD. 4-5-6 RMS. APPLY OFFICE OF BLDG

LARGE APT., BEAUTIFUL SURROUNDINGS. 2068 FARWELL-AV.

1211 CATALPA—4 ROOMS ELEC REFRIG Near L; $32.50. Winsberg Sunny 5425

2425 EASTWOOD—5-6 RM $40-$45; ENC. por., gas heat, elec frig. Rav. 5956

FOUR ROOMS—ELEC. REFRIG; REDEC.; excel. trans. 7625 Bosworth-av.

6 LG. RMS., SUN PORCH; G. E. REFRIG.; facing park. 5025 N. Francisco. Rav 3842.

MARSHALL FIELD GARDEN APT. HOMES 5-6 rooms. 411 Blackhawk-st. Lin 2122

4 NEWLY DEC., LIGHT, WARM ROOMS—bath, porch. 2622 N. Halsted.

6 OUTSIDE RMS., STEAM, $40; REFRG.; new. dec.; mod.; nr. Argyle L. Well. 1100.

6 ROOMS, 2 BATHS; PLAYGD.; $70; ½ blk. to Drive; 4000 north. Lake View 6480.

LARGE 7 RM. APT. .... $40 Steam heat; refrig. 1159 N. State.

4 RM.—EASY TO HT.; STOVES FURN.; $17. Fine loc., nr. Div.-Clark. 2822 Abbott-ct.

NORTHWEST.

Four, Five, Six Rooms, and Larger

4258 N. KEDVALE-AV.

4 rms., $40; tile bath; free elec. ref.; surf. and stm. tr. Mrs. Gustafson, or Pen. 8610.

3906 ROSCOE.

5 room heated apt., near school and trans. See Mrs. Parish or call Pens. 8610.

6 LARGE, LGT. RMS. AND BATH MOD.; steam heat; encl. porch; 2 family bldg. $35 per mo., incl. garage. 1626 N. Karlov

6 R. FLAT, STOVE HT., INCL. PORCH newly decorated; 2d fl.; all light rooms; $25 per month. J. Verburg, 2018 N. Crawford

6 RM., $37.50; MOD. LIGHT APT; STEAM; elec.; refrig.; new. dec. 2704 N. Albany. 2d.

2409 MOFFAT, 2D, MOD. 4 FRT. RMS.; Compl. buff., bath, $15; adults. Arm. 8236.

6 RMS., MODERN, $15; ALSO 4 RM. BASEMENT, $9. 1908 Nebraska.

TO RENT—APARTMENTS—SUBURBAN.

NORTH.

Evanston—19 minutes to loop.

1137 OAK-AV.—4 RMS., ELEC. REFR. $40. See janitor.

WEST.

Berwyn—17 minutes to loop.

$32.50—3½ RM. MODERN APT.; ELEC. refrigerator; near L. 1931 S. Grove-av.

Cicero—15 minutes to loop.

5 RMS., 3 BEDRMS., GLAZED PCH., $14; ex. trans. 4630 W. 21st-pl., Cicero.

TO RENT—FURNISHED APARTMENTS.

(See Also Hotels and Apartment Hotels.)

SOUTH.

IMMEDIATE POSSESSION

$35 1-2-3 RM. KITNTS. $55
5493 CORNELL. 5200 HARPER.
7106 EUCLID.

Attract. furn.; canvased walls; reception hall; wardrobe, dressing rm., excel. trans. RALPH H. WOODLEY, 1638 E. 55th-st. Open eves. Hyde Park 2187.

GREATEST VALUE IN CITY.

Beaut. fur. 1-2-3 r. kit. apts.; unfurn. if desired; free gas, light, ref.; comp. hotel service. Lowest rates ever quoted. I. C. transp.

BLACKSTONE MANSIONS,

5514 BLACKSTONE-AV.

CORNADA APT. HOTEL.

CLEAN—QUIET—REFINED. A DESIRABLE PLACE TO LIVE. 1-2-3 rm. kit. apts., hotel conveniences. 1 block to I. C., bus, surface; 2 blks. to lake. Reas. rates. 5212 Cornell. Fairfax 5407.

3911 ELLIS-AV.

The Madra Villa apts. offer you unusual values, inc. light, gas, refrig., linens, in their 1-2-3 room apts. Excel. trans. See today.

NEWLY FURNISHED MODERN APTS.—
6600 Stewart, 2 rooms $40
7616 Colfax, 4 rooms $50
6400 Normal, 1-2 rms., hotel serv... $40-$55
Englewood 3000. Agent on premises.

3 ROOMS—$42.50 UP.

Refrig., gas, light included; bus at door; 2 blks. L. 4336 Drexel-blvd. Oakland 4951.

553 OAKDALE (2900 N.).

Attractive 1½-2½ room apts.; newly furnished; daily maid service; 15 min. to loop.

SMART! BIG HYDE PK. APTS., LIV. RM., dinette, kitnt., bath. Furn. in latest style. Nr. I. C. Only $40! 5118 Dorchester.

SO REASONABLE—4 RMS., SUN PAR., bedrm., 2 inador beds, $45; comp. furn.; el. ref; nr. I. C., L, park. 6062 Stony Island.

2 ROOMS—7254 JEFFERY-BLVD.; COMP. furnished; free gas, refrig., elec. Weekly maid serv. Nr. I. C. Lowest rent South Shr.

BLACKSTONE, 4920—DES. 1-2-3 RM. APTS. I. C., bus, lake.

COMPL. SERVICE—QUIET; L, SURF., R. I., bus; cut rates. 6818 Normal. Nor. 6824.

MIDWAY VIEW—LOVELY, LARGE 4 RM. apt., 2 bedrms.; G. E.; I. C. 6017 Kimbark.

DREXEL-BLVD. 4160—FASTIDIOUSLY kept 1-4 room apts.; reasonable rate.

2444 MICHIGAN-AV.—1-2 WARM ROOMS, kitch., private bath; gas, elec., $3-7 a wk.

REAL BARGAINS—DE LUXE 2½-3½ OUTside apts.; nr. I. C., surf. 1410 E. 70th-st.

HYDE PK.-BL., 1411—NICELY FURN APT; 5 lg. rms.; pr. bath; free gas, light. $40

RELIEF VOUCHERS ACCEPTED—2 RMS., gas, lgt., linens; $5 wk. up. 6401 Kimbark.

4 RMS., INADOR, OR 5 RMS.—NR. I. C.; new; twin beds. 2212 E. 70th-st. Fai. 7604.

WILL ACCEPT RELIEF VOUCHERS—3 RM. apts., all light, nice. furn. 6618 University.

SOUTHWEST.

2 ROOM FURN. KIT. APT., $8.50 WEEK; also slpg. room, $4. 6337 S. Campbell-av.

NORTH.

Fullerton Plaza

420 Fullerton Parkway.

AT LINCOLN PARK. 2400 NORTH. Offers an outstanding value in beautifully furnished 1-2-3 room apts. in a quiet residential neighborhood, just a step from shopping and transportation—also hotel rooms, double and single, with showers or baths. The air is clear and healthful, assuring sound sleep in comfortable beds with modern innerspring mattresses. Every detail for your convenience. DIVERSEY 5610.

THE CORONADO

1 TO 3 ROOM KITCHENETTE APTS. The new MODERN CLASSIC DESIGNS which are featured maintain the CORONADO'S position as the north side's most delightful apt. home. 9 sunlit floors; spacious lobby. 24 hr. desk, switchboard, elevator service. All express trans., near lake, shops. APARTMENTS AS LOW AS $45.00. 1061 ROSEMONT-AV., 6300 N. BRI. 6161.

ASTOUNDING VALUES.

1 and 2 rm. kitch. apts., elevator and fireproof bldg.; free gas, light, refrig., maid service and linens. Near Clark, Center, Ogden. 1940 Lincoln-av. Diversey 10354.

THE ENVOY APTS.,

5633 KENMORE-AV.

2-2½ rm. apts.; unusual furnishings and decorating; complete serv. All trans.

ATTRACTIVELY FURNISHED LARGE 2 room apartment, lower floor; exceptionally reasonable price; 18 minutes to loop; near Sheridan-rd. and Lincoln Park. THE SHERIDAN SURF, 425 SURF-ST.

OVERLOOKING LAKE.

2 ROOM, BEDROOM APT.

24 hr. switchboard; maid service; 25 min. Loop. 6317 Kenmore-av. Briargate 7860.

ASHLAND PLAZA APTS,

4222 N. Ashland; all outs. lgt. airy 1-3 rm. kit.; comp. htl. serv.; reas. mo.-wk. rates.

1412 CHASE-AV.

2-3 rm. apts. New 7 story fireproof bldg. Beau. furn. ½ blk. lake. Lowest rentals.

2-2½-3 ROOM APTS.

Furn. or unfurn., $25-$43; 1 blk. west of Sheridan-rd. 1051-57 Dakin-st. Well. 7209.

4310 CLARENDON-AV.

3-4-5 room modern bedroom apts.; new furn. and carpets; elec. refr.; 53 bus at door.

596 HAWTHORNE-PL.

at Broadway. Attractive 1 rm. Pullman kit., $32.50. Everything furnished. Buc. 0147.

4363 Kenmore—$7.50 Wk. Up

1½ rm. sunny apts.; elegantly furnished; Frig.; 6 sty. fireprf., sdprf. bldg.; nr. L, bus.

4554 MALDEN—S. W. COR. WILSON-AV., $7.50 wk. up. 1½ rm. kitch. apts., bright, sunny, lovely, new, furn., dec.; frig. Md. svc.

BEAUTIFUL 5 RM. FURN. APT.—FACING lake; free gas and elec., $145. Gentiles. 1400 Lake Shore-dr. Miss Pratt. Whi. 4180.

343 GARFIELD-AV.—NORTH, NR. LINCOLN Park; a $200 furn. apt., 6 rms.; only $67.50 now. Respons. adults. Ph. Div. 10185.

6 RMS.—NR. LAKE; NICE. FURN. COMPL. G. E. refg. 4636 Clarendon. Edg. 4110.

4 RM. APT.—ROGERS PARK L; SCHLS. $47.50. Demyer, 6721 Glenwood. Bri. 4428.

MY 6 RM., 2 BATH APT., WELL FURN., ref., $60; Sheridan, nr. Lawrence. Sun. 5712

BELLEVUE-PL., 32—BEAU. FURN. LIVING rm., dinette; tile bath; exclusive neighbrhd.

4 RMS.—COMPLETE; SHWRS., FRIG.; $50-$55; ½ blk. lake L, bus. 1333 Touhy-av

2-3-4 RMS.—3 BEDS; G. E. REFR., SHOWer; L, bus. well furn.; reas. 5314 Winthrop.

HAZEL, 4333—COMF. LRG. 3 RM. FRONT apt.; pri. bath; porch; Frig.; $10; all trn.

3740 PINE GROVE-AV.—4 AND 5 FURN. apt. Refrig., in-a-dor. Nr. lake. Reas.

916 DIVERSEY—1 ROOM KIT.; EL. RFG.; lt., gas, lin.; all trans.; $8 wk. Gra. 1440.

1332 HOOD-AV. [6100 N.]—1 RM. SUIT. 1, $30 up; 1¼ r. suit. 2, $35 up; serv. elev.

1032 DIVERSEY—MODERN 6 RM., NEWly furn. apt., h. w. heat; reas. All trans.

2½ LOVELY RMS., $8 WK.; FURN. NICEly and compl. Adults. 618 Buckingham.

KITNT. APTS.—FRIG., HOTEL SERVICE; beautiful lobby; $7 wk. 841 Windsor.

3½-4 LT. RMS.—2 BEDRMS., GLZD PCH., gar.; all transp.; reas. 5818 Ridge-av.

LGE., ATTR. 1 RM. KIT. APTS.—HOTEL serv.; reas. Lake View Hotel, 739 Belmont.

3-4 RM. APTS., ROGERS PK. L, SCHLS.; $40 up. Demyer, 6721 Glenwood. Bri. 4428.

WEST.

OAK PARK CHATEAU—1-2-3 R.FURN. KIT. apts.; twin beds; 24 hr. swbd.; best trans.; Gentiles. 330 N. Austin-bl. Vil. 8500. Aus. 1417.

FRANKLIN MANOR — 1-3 RM. NEWLY furn. kitch. apts. 3124 Franklin-blvd.

TO RENT—STORES.

Central.

SMALL INSIDE STORE, 16X35 FT.—New chain units at this corner point the way to increasing activity. 30 N. La Salle. Rm. 1212. Dear. 1776.

North Side.

STORE AND 6 ROOM APARTMENT, 2 CAR garage. Lincoln-av. and Diversey, $45. APPLY 2853 LINCOLN-AV.

West Side.

4248 MADISON—STORE AND BASEMENT. O'Connell, 38 S. Dearborn. Randolph 1472.

TO RENT—OFFICES AND SHOPS.

Central.

500 TO 10,000 SQ. FT. UNITS; ALL OUTside space; low rent. Edwin J Bames Jr & Co., 154 E. Erie-st. Whi. 6026.

PHONE AND MAIL SPECIAL, $2 MO.—Desk. Est. 16 yr. 56 W. Washington. R. 514

TO RENT—OFFICES AND SHOPS.

Central.

32 N. STATE, S. W. CORNER WASH.—Attractive offices; north light; night service; center Loop; single room furn. $20, with reception room, $35 up; beautiful desk space, phone, steno. SWIGART & CO., Room 601.

FURNISHED PRIVATE OFFICES— $17.50, $22.50, $27.50. Large offices; good light. Phone available. Secretarial service included. Room 1001, 203 S. DEARBORN-ST.

30 N. LA SALLE— Single office, carpeted, well furnished, gd. light; $35 to $45. Phone Dearborn 1776. JUDSON F. STONE, AGENT.

700 N. MICHIGAN BLDG.—NEW ULTRA modern. Small and large office units at exceptionally reasonable rents. Unrestricted parking. Apply Room 307. Superior 9279.

WESTMINSTER BLDG., 110 S. DEARBORN —Exceptionally desirable daylight offices. FRANKENSTEIN & CO., Central 5753.

FURNISHED PRIVATE OFFICE, $20. SECY. AND PHONE SERV. INCLUDED. 82 W. WASHINGTON, ROOM 420.

OFFICE DESK, MAIL, OR PHONE ONLY—Steno.; clubroom; no lease; $5-$30. ENTIRE 6TH FLOOR, 201 N. WELLS BLDG.

20 E. JACKSON—DESK, OFFICE OR MAIL and phone service at low cost; highest type tenancy. Harrison 7490. 8th floor.

Outlying.

3957 N. ASHLAND-AV.; S. E. COR. IRVing Park; very choice offices; $20 up. See Dr. C. S. Young for inspection. H. E. Vetter & Co., 4707 Broadway. Lon. 7146.

SUITE 7 RMS. INCL. LAB., LARGE RECEP. rm., $20; h. w. ht.; good location for 1 or 2 drs. 2026 W. 21st-st. Canal 1491.

5 RM. FLAT—OVER DRUG STORE, SUIT. for doctor's offices. Austin 8460.

OFFICE FURNITURE AND DEVICES.

WE BUY AND SELL WORLD'S FAIR OFfice equipment—Desks, chairs, tables, etc. Office Furniture Clearing House, cor. Lake and Franklin. Dearborn 3456.

. . . WE BUY AND SELL . . . Used office furniture and equipment. GINSBURG, 39 N. Halsted. Hay. 2730.

LARGE STOCK NEW-USED OFFICE FURN. at reas. prices. Kendrick Furniture Co., 218 W. Jackson. Central 4325-4326.

USED OFFICE FURN. COMPLETE EXEC. Suites, desks, chairs, tables, files, etc. Mead & Wheeler 1022 S. Wabash. Est. 1909.

WANTED—FOR CASH—USED HAND FEED multigraph. Give part., age, model, etc. Sam Kunin & Sons, 347 N. Sheldon. Hay. 5030.

BUILDING COMING DOWN—MUST SELL Kardex, desks, chairs, safes, files, transfer cases, etc.; reasonable. 1239 S. Michigan.

DESK, $7; TYPEWTR., $8; MULTIGRAPH, $25; Mimeograph, $20. 170 N. La Salle-st.

USED STEEL DESKS; LEA. DAVENPORT, etc. Cheap. 408 S. Dearborn. Har. 7500.

DIRECTORS' TABLE, CHAIRS, FILES, Safes, Desks. SPITZER'S, 173 W. Lake-st.

SAFES, FILES, TYPEWRITERS, DESKS—Buy, sell. Bus. Furn. Co., 172 W. Monroe.

40 DESKS, 90 CHAIRS, LETTER FILES, carpet, tables. Cheap. 3917 Sheridan-rd.

"WE BUY AND SELL" OFFICE FURN., fixtures. 1646 W. Madison. Seeley 2056.

STORE AND BAR FIXTURES.

REFRIGERATED DISPLAY CASES; ALL new, 8 ft., 10 ft., and 12 ft. One 10 ft. delicatessen double duty; also 10x8x10 cooler. Any one or all at manufacturer's cost. Address P S 162, Tribune.

TAVERN AND STORE FIXTURES — THE lowest prices on record. Save money. Buy on easy pay. plans. Either used or new. Biggest stock. Chas. Bender Co., 608-14 N. Wells.

COMP. REST. OUTFIT FIXTURES AND equip. to be sold for stge. chgs. Real barg. Weber Brothers Storage, 5920 S. State.

BEAUTY PARLOR OUTFIT—2 CHAIRS and equip. to be sold for stge. chges. Real bargain. Weber Brothers, 5920 S. State-st.

30X30 OAK PANELED COUNTERS WITH rim tops, 28 in all. Cheap, $3 each. M. ILICH. MONROE 2368.

TAVERN EQUIPMENT — COMPLETE; chairs, tables, dishes, range, electric fans, etc.; like new; reasonable. Albany 4951.

3 LRG., ALL PORC. REFRIG. SUIT. FOR delic. or tavern; with or without refrig. unit. Cheap. 220 W. Huron; open Sun.

6 SHOW CASES, 3 COUNTR. 80 FT. SHLG. Very reas. 3338 Lincoln-av. Wel. 6485

PERMANENT WAVE MACH., $50; DRYER, $15; mirrors, cheap. 1120 N. Wells-st.

MEAT MARKET FIXTURES—CHEAP. FOR information call Des Plaines 84.

CASH REGISTER BARGAINS—EASY TMS. 190 N. La Salle. Randolph 3110.

INDUSTRIAL PROPERTY.

WAREHOUSE SPACE—FINE OFFICES IN connection; also store front. Will rent separately if desired. Close to loop; new building. See to appreciate. Mr. Smith, 415 W. Chicago-av. Superior 1761.

710 W. JACKSON-BLVD.

All light floors, large or small units. Low Rentals. Geo. F. Sivore & Co., 25 E. Jackson-blvd.

TO RENT—FULTON AND SHELDON-STS, 2400 sq. ft. ground floor, heated. Suitable light mfg. office and store rm. Reasonable. State 0240.

CLOTHING, FURS, ETC.

SELLING OUT

382

Sample and Uncalled for

Suits—Overcoats

$12.75

Some originally sold as high as $30. Business, college, and high school styles.

ROSENTHAL & KORES

Factory Cutting Rooms, 515 S. Franklin, 5th.

CLOSING OUT NEW FUR COATS, SAMPLE AND FASHIONS SHOW MODELS. Deposits paid, but fur coats uncalled for. Prices range from $35 to $150. Biggest bargains ever offered to public. Northern Seal, Hudson Seal, Jap Mink, Persian Lamb, Kidskins, Raccoons, Black Caracul, Russian Mink, Marmot, Muskrats. BE SURE TO GO TO 36 S. STATE-ST., KRAMMER FUR CO. 7th Floor North American Building. Open evenings till 9 p. m., Sundays till 5 p. m.

FUR COATS LEFT WITH US FOR STORage and repairs, but uncalled for, must be sacrificed; many remarkable values, $15 to $35; selection varies daily; your opportunity to pick up a good fur coat for a song; also 3 genuine mink coats, traded in, $150, $200, $250. Economy section, MILLER FUR CO., 166 N. Michigan. Open evenings.

FUR COATS, $15 UP

211 unredeemed ladies' high grade seal, ermine, silver muskrat, sealene, marmot mink, others. Suits, top, overcoats, $6 up. Open Sun., New York Loan Bank, 456 S. State-st.

BARGAIN IN FURS—FOR CASH. 20 Northern Seals, $39; 15 Silver Muskrats, $65; 4 Russ. Caraculs, $55; 10 North. Seals trim. with Russ. Fitch, $59; 6 Kidskins, $55. Many others. Come early for best selection. Rosen Fur Shop, 101 N. Wabash, Rm. 1503.

FUR COAT BARGAINS.

Uncalled for new and storage coats sold for balance due; 87 coats to choose from Hoffman & Morton, 190 N. State, Rm. 1038.

UNREDEEMED FUR COAT 45 INCH MARmink latest style like new $25. Others $10 up. Topcoats, suits, and overcoats, $5 up. Uncle Max's Loan Co. 675 N Clark-st

FUR COATS—SALESMEN'S SAMPLES. LINing slightly soiled; bargains low as $25. Gen. Harp. Seal, $45; black Caracul, $85. 162 N. State, Rm. 618; ask for Mr. Marco.

BARGAIN—4 NORTHERN SEALS, LATEST 1935 styles, 6 Lapins, swaggers and fitted, $39.50; 4 Muskrats, $59.50; 6 Kidskins, $55. Act quick! Keystone 7231.

PRIVATE PARTY WANTS TO BUY FINER quality dresses, size 16 to 18. Reasonable. Address P S 506, Tribune.

SAMPLE FUR COATS, GUARANTEED BARgains, $25-$35. Open Sun. to 5, eves. to 9. Rapp Storage & Furn. Co., 5746 S. Ashland.

HIGHEST CASH PRICES PAID FOR OLD furs. New York Fur Matching Service, Rm. 824, 190 N. State-st. Call State 9613.

BEST PRICES PAID FOR MEN'S CLOTHing, shoes. 4042 Broadway. Lake View 6820.

MORE CASH FOR MEN'S USED CLOTHING, furs. 4545 Sheridan-rd. Ph. Edgewtr. 7630.

MEN'S CLOTHES, SHOES WANTED—BEST prices; travel anywhere. Capitol 5428.

NORTHERN SEAL COAT, EXCELLENT condition; very reas. Village 9785.

SAC. 2 BEAU. SEAL COATS; SIZES 38-42; perfect condition. Rav. 5761.

SEAL COAT AND DRESSES, SIZE 16; exc. cond., very reas. Bit. 4630, Apt. 309.

TRAVEL OPPORTUNITIES.

BOTH READERS AND ADVERTISERS ARE urged to exercise caution arranging automobile transportation with other individuals. References should be exchanged and carefully investigated.

TO CALIFORNIA.

Bonded dlr. can offer cheap comf. trans. Cars, almost new; must be del. Share exp. 6040 COTTAGE GROVE. PLAZA 1200. 6431 S WESTERN. PROSPECT 6960.

— — FREE TRANSPORTATION BY — — dealer near Seattle, Portland, Spokane. Apply in person. 1801 W. Washington-blvd.

. . . CALIFORNIA—CHEAPEST WAY . . . San Francisco or L. A.; shre. gas; '34 cars. Bonded dealer. 5308 Madison. Mans. 2455.

DRIV. LOS ANGELES IN HUDSON CAR. Take 2-3 pass. Share exp. Indep. 2335.

WANTED — PASSENGERS TO MIAMI, Florida. Share expense. Avenue 7852.

MARR. CPL. DRIVING CAL; TAKE 1-2; shr. exp.; refs. exch. Lake View 3542.

DRIV. TO FLORIDA; WILL TAKE 4 PASS., refs; reas. Ardmore 1656, Apt. 208.

INSTRUCTION.

LEARN TO MAKE NEW TYPE OF MEN'S ties, guar. hold shape, by Hollywood designer. COURSE, $3. Rav. 3955.

REAL ESTATE FOR SALE.

APARTMENT BUILDINGS.

North Side.

RECEIVER FOR 3 BANKS MUST SELL new apartment buildings, homes and other property; terms. Address C A 264, Tribune

Northwest Side.

2-5 ROOM FLATS—9-10 YEARS OLD; 4419-21 N. Hamlin; priced $5,500; clear; all taxes pro-rated. Albany 1040.

$7,000 BUYS 5 FLATS AND STORE ON N. Western-av.; $4,000 cash. LLOYD REALTY CO., 139 N. Clark. Central 8311.

2 FLAT BRK. 6 RMS—LOGAN SQ.; EXCEL. const.; barg.; terms. Owner. Key. 8454.

West Side.

$5,000 BARGAIN FOR HOMELIKE BRICK and stone 2 flat; Van Buren nr. Crawford; 6 and 6; stm. ht.; garage; good income; terms. L. Ryan, Nevada 6678.

BUSINESS PROPERTY.

South Side.

WILL ACCEPT DEFAULTED MORTGAGE for 3 sty. brick store and 2 flats. Draper & Kramer, Inc. 16 N. Dearborn.

SO. OF 63D AND HALSTED—7 STORES and 3 flats. Cor. $16,000. Stew. 3601.

North Side.

A REAL SACRIFICE.

2 stores, 2 6-rm. apts., steam heat, 2 car brk. garage. 1236 Devon-av. Inspect it and you will appreciate fully its value at $8,500. $3,500 cash req. Realtors' co-op. invited. MINWEGEN, 1554 Devon. Rog. Pk. 2000.

Northwest Side.

CONSTRUCTION YD., 100X125, WITH equip.; will trade. Address Y 235, Tribune.

HOUSES.

South Side.

SEE THIS MODEL HYDE PARK BRK. AND stone house, a home you'll love; 8 rms., 4 lge. bedrms. [one 19 ft. long], lge. liv. rm.; mod. block and white bath and kit.; gas ht., etc.; easily financed. Open day and eve. for inspection. 5205 Dorchester. Hyde Park 6171.

5 RM.—INCL. PCH., OIL HT., 2 CAR GAR. Sell, rent. 7212 Ridgeland. Hyde Pk. 6498.

North Side.

GIVEN AWAY.

7 rm. house, h. w. heat, lot 45x170, IN THE HEART OF ROGERS PARK. 7018 N. Ashland-av. Price $6,000; cash required $3,000. Worth your time to see it. Agent on premises. Rogers Park 8733.

BRICK BUNG., TILE ROOF AND BATH, 6 rms., attic, and bsmt. finished; oil heat, elec. ref.; beaut. home; many extras. See by appt. 6049 N. Maplewood. Ph. Shel. 0567.

SACRIFICE 4 ROOM FRAME COTTAGE. Only $350 down. Address B E 184, Tribune.

$1,500 DOWN BUYS BRK. BUNGALOW. Oil ht., 33 ft. lot. Hofman, 6408 N. Western.

Northwest Side.

SAUGANASH—6142 FOREST GLEN-AV., beau. 7 rm. Dutch Colonial brick residence; tile bath, extra lav.; el. refr.; h. w. ht., oil burner; 2 car brick garage; tile roofs; side drive; 60 ft. front. Open for inspection. Or call owner, Longbeach 7150.

8 RM. FRAME RESIDENCE—HOT WATER heat, 3 car garage, $2,600; ½ cash, bal. easy terms. Address S B 77, Tribune.

MOD. 4 RM. FRAME COTTAGE. BARG. $1,500. $400 down; terms. Pen. 0578.

VACANT.

Southwest Side.

LOTS $99 EACH, $1 DOWN, $1 A WEEK. Frank De Lugach 2339 W. 95th-st.

REAL ESTATE—OAK PARK—AUSTIN.

CHOICE 5 RM. BRK. BUNG. IN NORTH Oak Pk. [W. of Ridgeland near North-av.] H. W. gas heat. Lot 40x157. 2 c. garage. $8,500. Pilgrim, 5637 W. Lake. Aus. 1680.

AUSTIN'S BIGGEST BARGAIN—LARGE 5-rm. brick bungalow; h. w. ht.; wide lot; $5,950. 1729 N. Melvina-av. Pensacola 4637.

REAL ESTATE—SUBURBAN—SOUTH.

Central.

REAL BARGAIN.

4 ROOM PRESS BRICK

with all improvements, no assess., low taxes, lot 100x135, in one of Chicago's best suburbs. R. I. trans., 39 min. to loop. Price $3,150; $150 down, $25 mo. ADDRESS B G 443, TRIBUNE.

REAL ESTATE—SUBURBAN—S. W.

General.

MUST SELL 2 ACRE MOD. POULTRY farm, 4 rm. hse., Harlem-av., hse. for 300 hens, gas, elec., $250 cash, $30 mo. Wen. 6519.

REAL ESTATE—SUBURBAN—NORTH.

Wilmette—22 minutes to loop.

921 SHERIDAN-RD.—BEST BUY ON NORTH Shore. Shown only by appt. Smart & Golee, Inc., Rog. Pk. 0271.

REAL ESTATE—SUBURBAN—N. W.

General.

BARG.—NEW 4 RM. HOUSE, ON ½ A. GOOD soil, nr. turkey ranch, forest preserve. Cash, terms. Address P P 279, Tribune.

Palatine—39 minutes to loop.

2 ACS. BLACK SOIL, FRONTING RANDrd.; price $600; lib. terms. State 3861.

REAL ESTATE—SUMMER RESORTS.

SATISFY YOURSELF—SEE THE PRETTIest lake prop. around Chgo. Wooded shores, the southeast section of Wonder Lake. Phone Keystone 0019 for road map.

CARPENTER BUILT 4 RM. COTTAGE ready to move into on 12 mile private lake; 50 miles N. W.; $500 total cost; terms. Address P S 40, Tribune.

LGE. FOX RIVER LOT—DIRECT IN BACK of river front park, $150; $10 down, $5 month. Address P S 48, Tribune.

SACRIF. $2,000 5 R. COTT., $750. TERMS. Lge. Wis. lake, 1½ hr. Chi. Run. water; elec., wooded. Address P Y 434, Tribune.

MUST SELL MY COTT. ON S. WIS LAKE. $650, terms. Address P M 511, Tribune.

MUST SELL LGE. COTT. ON PISTAKEE lake, $950; tms. Address S B 76, Tribune.

REAL ESTATE—FARM LANDS.

Illinois.

BANK IS SACRIFICING SIX 1 ACRE chicken farm sites, $150 each. Your own terms. Rich black soil, 22 miles west, close to L station. Ph. Albany 8430.

Indiana.

INDIANA FARMS—QUALITY OF SOIL, LOCATION AND IMPROVEMENTS are essential to the desirable farm. We have all these requirements, and at prices surprisingly low. Floyd H. Mayne, 508 Gary State Bank Bldg., Gary, Indiana. Phone 23278.

Michigan.

EDGE PRETTY TOWN, S. MICH.; BEAUT. country home; modern 5 rm. bung.; bath, furnace, elec. lts.; hardwood floors; garage; fruit; ½ ac. land; close lakes. Sac. only $2,250; ½ cash. Address B K 79, Tribune.

100 A.; 4 MI. CITY; 7 RM. HOUSE, BRN.; timber, creek; $1,450; $150 cash, $15 mo. EVANS REALTY CO., Fremont, Mich.

24 AC. ON RIVER—NR. BIG LAKE; GOOD road; 135 mi. Chi.; buildings; almost a gift at $600. Roessler, 140 S. Dearborn.

Wisconsin.

RAILROAD LANDS IN UPPER WISCONsin. Rich clay loam soil, best in U S. for dairy, poultry, clover, potatoes, grains, fruits and berries. Ample fuel. Good roads, towns and market. Lowest prices, easy terms. Fine fishing and hunting. Send for booklet 53. H. S. Funston, Land Dept. Soo Line Ry., Minneapolis, Minn.

CHOICE CLAY LOAM FARM LANDS—Write for free booklet, map, etc. JOHN S. OWEN LBR. CO. OWEN WIS.

Miscellaneous.

ONLY $300 CASH SECURES THIS 40 ACRE farm home, ¾ mile U. S. highway, 5 min. drive college city; 25 acres fertile loam now in cultivation, spring watered pasture, woodlot, 27 tree orchard, apples, cherries, peaches, grapes, berries; 4 room frame house, spring water, barn, poultry house; electric line near; best of local markets for farm produce. See it first; $800, only $300 cash; free November catalog; many with stock equipment, harvested crops. United Farm Agency, 30E N. La Salle, Chicago. Randolph 7113.

REAL ESTATE WANTED.

Houses.

WANTED—SMALL HOUSE OR BUNGALOW, North or suburbs, $4,000 or less. Must be bargain. Address S 221, Tribune.

5 OR 6 RM. BUNG., N. S.; NR. WESTERN-av.; priv. party. Address P O 531, Tribune.

HAVE CASH—WANT 2 APT. OR HOME, N or N'west. Address C B 451, Tribune.

REAL ESTATE FOR EXCHANGE.

Apartment Buildings.

EQUITY IN 5 APT. NO. FOR BUNGALOW or 2 flat nr. L. Address N 197, Tribune.

REAL ESTATE—ACRE PROPERTY.

29 ACRES—4 BLKS. TO I. C. ELEC., $125 an acre, cash; 44 acres wooded, $78 an acre; near sta. Address B H 271, Tribune.

REAL ESTATE LOANS, MORTGAGES.

MONEY TO LOAN ON HOMES 2 FLATS. First Federal Savings and Loan Association. 105 W Madison-st. Randolph 2230

—I WILL PAY SPOT CASH— FOR MORTGAGES. J. J. REINGOLD 134 N LA SALLE-ST. ROOM 316.

— — — — FIRST MORTGAGES — — — — DOVENMUEHLE, INC., 7 S. DEARBORN-ST. CENTRAL 8814.

PRIVATE PARTY WILL PAY CASH FOR mtgs. at discount. Address P P 245, Tribune.

1ST MORTGAGE $3,500. SACRIFICE FOR $2,000. Phone Sunny. 2730 after 6 p.m.

REAL ESTATE LOANS, MORTGAGES.

READY MONEY FOR FIRST MORTGAGES. Better apartments and homes only. Republic Realty Mortgage Corp., 110 S. Dearborn-st. Central 4804.

FUNDS AVAILABLE FOR 5 YR. REORGANization loans without prepayments. GENERAL MORTGAGE INVEST., INC., 33 N. La Salle-st. Randolph 3477.

OLD ESTAB. FIRM HAS TRUST FUNDS to loan on real estate, or will buy mtg. MILTON H. CALLNER & CO., 33 N. La Salle-st.

BROOMELL BROS., 111 WASHINGTON—Can make 1st mtg. loans to reliable borrowers; up to $6,000. Brk. prop. [Not old.].

SAC. $7,000 1ST MTGE. FOR $4,500. BRK. 2 flat; steam heat, Berwyn. Int. paid. 2 years taxes due. Address P C 600, Tribune.

WILL BUY 1ST MTGS. AT DISCOUNT. priv. investor. Address C B 476, Tribune.

STOCKS AND BONDS.

CASH FOR TAX WARRANTS, JURY vouchers, stocks, R. E. bonds. Continental Discount Corp., 68 W. Washington. Ran. 2721.

LOANS ON BONDS AND MORTGAGES—OR WILL BUY SAME. COSMOPOLITAN LOAN CORP., 134 N. LA SALLE-ST

INTERESTED IN BUYING BONDS ON property; vicinity Fulton-st., in 900, 1000 or 1100 block. Address P Y 473, Tribune.

WE BUY REAL ESTATE BONDS, FOREIGN bonds, mtgs., tax warrants. STERN-WEISSBURG & CO., 134 N. La Salle. Ran. 1187.

BUILDING MATERIALS.

Paints.

DU PONT, STANDARD VARNISH, BENJ. Moore, Heath-Milligan, Nu Enamel products ¼ to 1-3 off. Paint Exch. of Chgo., 1557 Milwaukee, 2274 Elston, 6836 S. Halsted.

Heating and Plumbing Supplies.

RADIATORS, 19C; HSE. HTG. BOIL., $20. Gordon Plbg.-Htg., 1919 E. 79th. Sag. 2623.

BUSINESS OPPORTUNITIES.

Businesses For Sale.

APT. HOTEL—56 UNITS, LOW RENT.; GD. prof. $7,500 req. DeWoskin, 105 W. Madison.

BARBER SHOP—2 CHAIRS, COMP. EQUIP. Quick sale. Very reas. 3855 W. Chicago-av.

BARBER AND BEAUTY SHOP—ALSO FIXtures; new, used. PAIDAR, 1120 N. Wells.

BARBER SHOP—6 CHAIRS; MODERN fixt.; sell comp. or separate; cheap. Dor. 5603

BEAUTY SHOP—A1 LOCATION; ROG. PK. All modern equipment, 5 booths; will sacrifice for cash. Address Y 599, Tribune.

BEAUTY PARLOR—FOR SALE—SUPPLIES, equipment; cash, easy terms. Catalog sent. GIBBS & CO., 21 S. WABASH-AV.

BEAUTY SHOP—MOD. FIX.; ALL EQUIP. for 4 booths. Reas. 850 N. Ashland-av.

BEAUTY SALON—FULLY EQUIP.; EST. 7 yrs.; $450; will rent; N. W. Stew. 0799.

CANDY, POP CORN, NUT SHOP; GD. LOC.; cheap. Edgewater 0480. After 11 a. m.

CANDY, SCHOOL SUPP.—3 RMS.; LOW rent; cheap quick sale. 2323 N. Albany.

COAL-MOVING BUS. FOR SALE CHEAP—Well esta. 2420 W. Hirsch. Arm. 4823.

DEL. ESTB. 20 YRS. A-1 FIXT. AND stock. Steam heat, cheap rent with rms. Moneymaker for cple. Widow will sac. to private party. E. Z. terms. Lake View 6666.

DELICATESSEN—GOOD LOC. FOR BAKERY. Corner. 2 thru streets. Illness causes sale. 505 S. Oak Park-av. Euclid 10096.

DELIC.—WONDERFUL OPPORTUNITY FOR right party; low rent; living quarters and terms. 3456 N. Leavitt-st.

DEL.-GROC.—LG. APT. BLDG.; STM. HT., low rent; unusual opp. 4448 N. Western.

DEL.—VERY GOOD BUY. SEE FOR YOURself. Barg. Robbins. 1230 Bryn Mawr.

DRAPERY, SLIP COVER, UPHOL.—EXCL. going bus. Rogers Pk. Open for inspect. Low rt. Liv. quar. Address C A 267, Tribune.

DRUG STORE—4300 N. KEDZIE; FORECL., low rent. Bargain. S. Shkolnik. Fra. 2788.

DRY GOODS STORE — FOR SALE — WILL take reas. offer. 1160 W. 31st-st.

ELEC. CONTRACTORS—SUPPL.—RADIOS—Service—Tubes; well estab.; good loc.; no comp.; liv. rms.; good acct. with receivers; pay chp. rent with work; N. Side. Key. 7700.

GAS STA.—GOOD LOC. FULLY EQUIP.; reas. rent. 5 yr. lease. Immediate action nec. Cedarcrest 1706.

GAS STATION-TAVERN — N. E. CORNER 71st-st. and Stony Island. Must be sold.

GROCERY—MODERN FIXTURES; HEAVily stocked; Aug. bus. $500 weekly; low rt. Must see to appr.; reas. 3551 Southport

GROC., CANDY, SCHOOL SUP'S—GD. LOC.; acct. sickness. 7219 Rogers, at Touhy-av.

HOTEL—FURN., 90 ROOMS, 70 CONN. baths, gd. cond.; net rent $5.50 per mo. room, heat. Peoria. Cash req. $3,500. Address B A 9, Tribune.

HOTEL—45 UNITS, 1, 2, 3s. Nets $600. Pri. baths. Lobby, elev., refrig. Pr. $5,000. Steinbock & Alexander, 160 N. La Salle-st.

LAUNDRY — GOING BUSINESS; GOOD neighborhd., all services, reas. Ave. 4633.

LAUNDRY—WELL EST. 11 YEARS; SELL acct. health. Address P Y 507, Tribune.

MEAT MKT.—1ST CLASS; REFRIGERAtion; Irish-German trade; must be sold at once; sacr. acct. illness. Nevada 2127.

NIGHT CLUB—5 MINUTES FROM LOOP; beau. decorated, latest equipment; reas. priced. Address P Y 544, Tribune.

POOL ROOM—V. AND A. PARLOR; GD. oppt.; reas. Have other business; gd. loc. Call after 5 p. m. 2810 W. Harrison-st.

RESTAUR.—SEATS 36; EST. 15 YRS.; EXC. bus. for couple; big sac. acct. leavg. city; sma. down pay., bal. easy. 1419 E. 67th-st.

RESTAURANT — 1715 MADISON; SELL very cheap; low rent; seat 21; well equip.

RESTAURANT-TAVERN—IN LOOP; $4,500; half cash. 305 S. Wabash.

SHOE REPAIR SHOP — WELL ESTABlished business; $1,000. 1964 E. 73d-st.

SHOE REPAIR SHOP — WITH NEW MAchinery; good bargain. 1242 W. 69th.

TAILOR SHOP—GD. LOC.; EST. BUS.; LIV. qu.; sell acct. illness. 825 S. Lawndale.

TAVERN—DOING GOOD BUSINESS; WELL populated dist.; leaving for Europe. 2411 Lunt-av. Bill Rinkel. Sheld. 10441.

TAVERN—1ST CLASS COR. LOC. STEAM. Very reas. rent. Amusement and all lic. incl. A real buy. 2033 Madison. See. 7867.

TAVERN—DOING GOOD BUSI.; IN BUSY dist., sac. 4530 Milwaukee. Pal. 4910.

TAVERN—GOOD LOCAT., TRANSFER COR., incl. L. surf.; 1st class shape. Eng. 7116.

ESTABLISHED BUSINESS WITH BIG profit possibilities for sale on account of death of manager. About twenty-five thousand dollars required. Splendid opportunity for right party. Address P P 251, Tribune.

$150—607 GROVELAND-PK.; 12 RMS., ALL rented; $40 a month; steam heat.

IF THE KIND OF STORE OR BUSINESS you want to buy is not offered for sale today why not advertise in the Business Opportunity Wanted Column? Stop in today at The Tribune Want Ad Office, Madison and Dearborn-st., or call Superior 0100. Ask for an Ad Taker.

Distributors.

Wanted—Throughout U. S.

FINANCIALLY RESPONSIBLE DISTRIBUTORS.

Chicago manufacturer of a tested and proven automotive product about to put on a national campaign, now appointing distributors to sell established dealer trade. Merchandise investment $50 and up, depending on size and location on territory. This is a high grade business proposition for those who can qualify. ADDRESS P T 104, TRIBUNE.

Business Equipment.

MEN—INTERESTED IN MAKING FAR above average earnings operating route of cigarette and penny gum machines. Exclusive territory. Small investment required. Redco Products Corp., La Crosse, Wis.

Wanted.

PRINTING PLANT—OR MIGHT CONSIDER partnership. Control app. $300 weekly in specialty. Address Y 361, Tribune.

WTD.—SM. SCHOOL STORE, LIV. RMS., S. S. or suburb. Call Interocean 9724.

BUS TRANSPORTATION.

FREE BUS INFORMATION

All parts U. S. and Canada. Lowest fares for safe, first class bus service. New York, $15.75; Cleveland, $7; Boston [saves 5 hrs.], $18.75; Pittsburgh, $9.10; Norfolk, $16.60, and other cities. Free pillow and porter service; adjustable sleeping chairs; polite drivers; big de luxe buses.

GREAT EASTERN BUS SYSTEM.

232 W. MADISON, West of Wells-st. PHONE CENTRAL 4242 today.

SEE DAVE AND SAVE! NEW YORK, California, Kansas City, Minneapolis, Des Moines, Omaha, Denver, Florida, St. Louis, Cleveland, Memphis, Pittsb. 405 S. Clark-st. Webster 1672.

SAFEWAY LIMITED—EAST
SOUTHERN LIMITED—SOUTH
407 S. WABASH WABASH 6171.
Or Brevoort Hotel Lobby 120 W. Madison

MINNEAPOLIS, $5 ONE WAY, $8 RD. TR.; St. Louis, $3.50; Detroit, $3; Fargo, $7. De Luxe Mot. Stages, 746 S. Wabash. Wab. 3886.

— — — — BUS TERMINALS CO. — — — — 35 W. VAN BUREN. WABASH 4740.

EXCURSION RETURN BUS TICKETS—16 W. Van Buren, 3202 Roosevelt. Web. 3888.

DOGS, BIRDS, POULTRY, ETC.

Dogs.

Ann's Kennels, Waukegan-rd.

½ m. N. of Dempster-st. Morton Grove 2254 LARGEST KENNELS IN MIDWEST. Pups inoculated for distemper. 15 day guar. Bost., Pekes, Chows, Pug dogs, Scotties, Airedales, Springers, Newfoundlands, Wires, $1 up. Collies, Fox, $3 up. Mixed, $1. Open 10 p. m.

BEAGLES, FOX HOUNDS, SETTERS BROKE. 50 others. We show how they work. SMITTY'S 123d-st. and Archer-av., on 4 A.

THOR. PED. WIRE HAIR TERRIERS; 8 wks.; pri. home; reas. Niles Center 1394.

BEAGLES, WIRES, CHOWS, BOSTONS, COLlies, fox pups, $1 up. 6705 S. Halsted.

CLUB AND ASS'N MEMBERSHIPS.

MEMBERSHIP IN ONE OF FINEST GOLF clubs in Chicago district; watered fairways, 18 mi. west of loop; exc. transp.; any reas. offer considered. Address P P 404, Tribune.

LOANS.

Personal, Property and Salary.

HOUSEHOLD LOANS AT LOW COST

PRIVATE, COURTEOUS SERVICE.

Borrow at reasonable cost. Repay monthly out of income. Husband and wife alone sign. one to 20 months to repay. The following table of payments and costs is based on repayment in 20 equal monthly installments.

Amount of Loan.	First Payment.	Last Payment.	Average Monthly Cost.
$ 60	$ 5.10	$ 3.11	$1.10
100	8.50	5.18	1.84
200	15.50	10.36	3.26
260	19.70	13.46	3.98

Amounts up to $300 at proportionate rates. WRITE, PHONE, OR CALL.

HOUSEHOLD Finance Corporation

LOOP:
105 W. Monroe, 5th floor. State 1777
77 W. Washington, 10th floor. State 0151
105 W. Madison, 14th floor. Franklin 0885
ROGERS PARK:
1737 Howard, 2d floor. Rogers Park 8320
NORTH:
3959 Lincoln-av., 2d floor. Buckingham 1006
4753 Broadway, 11th floor. Longbeach 7163
NORTHWEST:
2800 Milwaukee, 5th floor. Capitol 6440
4710 Irving Park, 2d floor. Pensacola 4570
WEST:
4010 W. Madison-st., 4th floor. Kedzie 0704
OAK PARK:
1140 Lake-st., 3d floor. Euclid 503
CICERO-BERWYN:
6012½ Cermak-rd. [W. 22d]. Cicero 6400
SOUTHWEST:
6255 Ashland, 2d floor. Hemlock 4510
2355 W. 63d-st., 2d floor. Republic 4472
SOUTH:
6856 S. Halsted, 2d floor. Englewood 5534
841 E. 63d-st., 4th floor. Plaza 8360
SOUTH CHICAGO:
9130 Commercial, 2d floor. South Chi. 0103
ROSELAND:
11106 S. Michigan, 2d flr. Commodore 3880

Lowest Rate ON $300 LOANS

OF ANY LICENSED LOAN CO. IN CHICAGO MAKING LOANS UP TO $300.

If you need a loan of $300 or less, we invite you to call any of our eight convenient offices and allow us to explain our service without obligation.

Reduced Rate

on all loans above $100.

LIBERAL TERMS WHICH ALLOW 1 TO 20 MONTHS.

Prompt, Confidential Service

HOUSEHOLD GOODS, AUTO and SALARY LOANS.

8—CHICAGO OFFICES—8

NORTH:
4803 Lincoln-av., Rm. 215. Longbeach 3456
ROGERS PARK:
1791 Howard-st., Rm. 212. Rog. Pk. 0754
NORTHWEST:
4013 Milwaukee, Rm. 307. Avenue 0443
GARFIELD PARK:
1 N. Crawford., Rm. 415. Van Bur. 5040
WEST:
9 S. Kedzie, Rm. 222. Kedzie 1437
OAK PARK:
137 Marion-st., Oak Park. Village 6886
SOUTH:
6306 Cottage Gr., Rm. 305. Hyde Pk. 0604
ENGLEWOOD:
749 W. 63d, cor. Halsted. Englewd. 1711

Commonwealth Loan Co.

BUSINESS ESTABLISHED 1887.

BORROW . . . FROM . . . TOWER

$25 TO $300

ON YOUR

Personal Signature

NO ENDORSERS

Salary, Furniture, Auto, Collateral, etc. Loans at

LOWEST RATES

IN CHICAGO.

Our reduced rates not only apply on a portion of the loan—BUT ON THE FULL AMOUNT.

$16.80 MONTHLY

Payments include interest on a $300 loan Other amounts in similar proportion.

TOWER Finance Corporation

UNDER STATE SUPERVISION.

28 E. Jackson-bl. Har. 5100.

SECOND FLOOR.

Close to Your Office—

Getting a loan from Ward is not a long drawn out procedure. It only takes a few moments. Just step in at lunch time and tell us how much you want to borrow. We'll do the rest and you can have your money in no time. A courteous, confidential service. You talk to principals, not to clerks. Establish your credit now.

$25 to $300.

No lower rates anywhere.

T. B. WARD, INC.

8 SOUTH DEARBORN.

Room 408 Randolph 2060.

QUICK SERVICE

for All Kinds of Loans

We place cash in your hands on all manner of security, such as: Furniture, autos, stocks, bonds, salary and loans, with or without co-makers. Our service is private and friendly.

$25 to $300 Long Time Payments

L. T. BAKER & CO.,

Under State Supervision.

30 W. Washington Room 1407. Ran. 0038

$50 TO $300

LOANS ON FURNITURE OR SALARY.

BY COMING TO US FIRST when in need of money you are assured prompt attention, a private interview and cash the day you apply. Save half pay in 10 months

Chicago Finance Co.

11 S. La Salle. Tel. Central 1060

IF YOU ARE IN NEED OF MONEY and sincerely want to carry out your obligations, we want your business. Come in and discuss your financial problems. We will make you a loan that will take care of your present needs at EXTREMELY LOW RATES, providing you have security.

Loanon Securities Corp.

Under State Supervision.

STATE 4600. 33 N. LA SALLE-ST.

$30—Quick Cash Loans—$300

ON SALARY OR FURNITURE at low cost. Confidential service.

MASON FINANCIAL CO.

8 S. DEARBORN, RM. 910. CENTRAL 3516

MONEY AT LOW INTEREST ON DIAmonds, watches, jewelry or anything of val

FEDERAL BROKERS,

5 S. Clark-st. Est. 1885. Dearborn 3330. MEMBER CHICAGO ASSN. COMMERCE.

$1 TO $1,000 LOANS ON DIAMONDS, Jewelry, Watches. Lowest rates—quickest service. Fidelity Loan Bank, 9 S. Clark-st.

JEWELRY LOANS, RATES LOW AS 1% ILLINOIS STATE PAWNERS ASSN., 140 N. DEARBORN-ST. [Cor. Randolph.]

LOANS.

Personal, Property and Salary.

5 LOAN PLANS

20 Repayment Plans

and

REDUCED RATES

That's why PERSONAL has the most complete Loan Service in Chicago.

We can work out a truly "personal" loan for you—one that is exactly suited to your individual circumstances and your income.

It makes no difference whether you are married or single—so long as you are employed. Step in—write or phone the office in your neighborhood or nearest your place of business for complete details about our service.

PERSONAL FINANCE COMPANY

CHICAGO—PERSONAL.
4554 Broadway, 2d floor. LONgbeach 4082
4770 Lincoln-av., 2d flr. LONgbeach 1321
3982 Milwaukee-av., 2d flr. PALisade 0989
[Over Art Thompson's Clothing Store.]
757 W. 79th-st., 2d floor. RADcliffe 8228
841 E. 63d-st., 3d floor. HYDe Park 1472
2403 W. 63d-st., 2d floor. REPublic 7229
4010 W. Madison-st., 2d floor. NEVada 2134
OAK PARK—PERSONAL.
1040 North-blvd., 2d floor. VILlage 6840
CICERO-BERWYN—PERSONAL.
6346 Cermak-rd., 2d floor. BERwyn 666
EVANSTON—PERSONAL.
708 Church-st., 2d floor. GREenleaf 6081
CHAMPAIGN—PERSONAL.
124 N. Neil-st., 2d floor. Phone 2674
ROCKFORD—PERSONAL.
S. E. Cor State and Main-sts. 3d floor. Phone Main 7275
ELGIN—PERSONAL.
100 E. Chicago-st., 4th floor. Elgin 4285.

$25 to $300 Loans

On Your Signature Only

NO ENDORSERS

Quickest and Most Liberal Method of Borrowing

TERMS TO SUIT—CONFIDENTIAL REPAY ANY DAY, WEEK, OR MONTH TO REDUCE THE COST.

FURNITURE LOANS

Lowest Rates in Our History.

ONLY HUSBAND AND WIFE SIGN. NO DELAY—TERMS TO SUIT.

PHONE YOUR REQUEST.

Immediately thereafter call at the office and obtain loan.

PHONE AND LEARN.

LOCAL LOAN CO.

UNDER STATE SUPERVISION.
7 W. MADISON, at State. RANdolph 8400
1 N. CRAWFORD, at Madison. KEDzie 5900
8 N. OGDEN, at Madison. HAYmarket 4700
821 W. 63D-ST., nr. Halsted. ENGlewd. 7800
1212 N. ASHLAND, at Mil. BRUnswick 3100
4013 MILWAUKEE, at Cicero. AVEnue 1400
4701 N. WESTERN, at Leland. LONgbh. 2161

NEW LOW RATES

FURNITURE LOANS

NO ENDORSERS

on our

Salary Loan Plan

$25 to $300

TO THOSE WHO QUALIFY MONEY ON YOUR FIRST CALL.

AUTOMOBILE LOANS

20 Months to Repay

30 W. WASHINGTON-ST.
FRANKLIN 8924
6317 S. HALSTED-ST.
ENGLEWOOD 4010
7 S. CRAWFORD-AV.
NEVADA 2443
1548 W. BELMONT-AV.
WELLINGTON 6700

IMPERIAL CREDIT CO.

UNDER STATE SUPERVISION

WOULD $30 TO $300 HELP YOU NOW?

If you are in need of money to help meet emergencies or any other obligation, you can get it here—at a low rate of interest and pay in easy monthly payments.

Loans on Household Furniture, Salary or Automobile.

Our 46 years' experience is proof of our courteous, efficient, and liberal service—no embarrassing investigation.

PHONE CENTRAL 4733.

C. C. ERD

ROOM 916. 7 S. DEARBORN-ST.

Business Loans.

$300 TO $30,000

to factories, stores, laundries, hotels, rooming houses. No endorsers. Easy payments. Oldest Estab. in Chicago.

F. BOLAND.

215 W. RANDOLPH. FRANK. 1966.

BUSINESS LOANS

LONG TERMS ON EQUIPMENT CENTURY FINANCE CO. 100 N. LA SALLE CENTRAL 6661.

. MONEY TO LOAN ON . . Stocks, bonds, jury vouchers, mtgs. No indorsers. Interest 7% for 1 yr COLONIAL FINANCE & LOAN CO. 29 S. La Salle-st. Randolph 0692.

2 YR. LOAN, $500 TO $5,000—MO. PAY. La Salle Finance. 160 N. La Salle. Fra. 3411.

MACHINERY AND EQUIPMENT

FOR SALE—BARGAIN IN TWO GOOD SECond hand 24" Leather Belts, extra double ply, approximately 70' long each; also two good second hand 12" Leather Belts, medium double ply, 55' and 68' long. If interested write J. ROSENBAUM & SON Centerville, Iowa.

WTD.—TO PURCHASE FOR CASH, BOTTLE washing and draining machine capable of a speed of 60 per min. Saml. Kunin & Sons, 347 N. Sheldon. Hay. 5030.

WANTED — CHAIN HOIST, BATTERY charger, grinder, taps, dies, welding outfit and electric drill. 3145 S. Oak Park-av. Berwyn 6234.

WANTED—MACHINE SHOP COMPLETE or punch presses, lathes, millers, sharpers B & S grinders etc. Please give description and price. Address P S 575 Tribune.

BOILER, 125 POUNDS PRESSURE, KROEschell locomotive firebox. Archer-Daniels Midland Co., 927 Blackhawk-st.

AIR COMPRESSORS ALL SIZES PAVING breakers, rock drills, clay spades, hose, etc. for rent. Phone Ed Gray Kenwood 2040.

EL MOTORS SELL BUY EXCH REPAIR Sievert Elec 1347½ Bauwans-st. Arm 8300

WANTED—TO BUY—ELECTRIC HAND drill, ½ in. Haymarket 8679.

300 WATT GAS DRIVEN GENERATOR farm or truck. Wells-Smith, 24 N. Wells

WTD.—COMPL. PLATING PLANT EQUIPment. Metal Coating Corp. Yards 3160.

52 IN. BORING MILL, $500. Mr. Galligan, 1245 S. Peoria-st.

BARTER AND EXCHANGE.

ALL ELECT. HOLCOMBE AND HOKE POP corn mach., A1 cond. Trade for used car Ford pref. Address Y 322, Tribune.

GOOD GRAIN FARM—TRADE FOR GOOD car and $750 cash. 3137 Warren-blvd., R. 4.

CLEAR LOT—EXCH FOR NEON SIGN ON jewelry stock. Harr. 6315.

LEGAL NOTICES.

NEW ORLEANS, OCTOBER 26, 1934.

Sealed proposals will be received by the Sewerage and Water Board of New Orleans, at the office of the Purchasing Agent, Room 502, No. 526 Carondelet-st., New Orleans, up to 12 o'clock noon [C. S. T.] of the dates indicated below for the following construction contracts, which constitute PWA Project No. 4284:

GROUP "A"—Bids to be opened December 27, 1934.

216-D Deepening and widening Orleans Outfall Canal from Drge. Stn. 7 to Lake Pontchartrain.

217-D Concrete lining and covering of Almonaster-av. Canal from N. Roman-st. to Florida-av.

218-D Furnishing and laying pipe line in St. Charles-av., from Lee Circle to Felicity-st.

115-S Furnishing and installing sewers in area bounded by Industrial Canal, St. Bernard Parish, St. Claude-av., and Claiborne-av.

116-S Furnishings and installing sewers in Algiers, between the S. P. R. R. Yards and Farragut-st.

201-W Furnishing Cast Iron Water Pipe and Appurtenances.

202-W Installing Water Mains in Algiers, Gentilly-rd., etc.

128-D Furnishing underground power cable.

129-D Installing underground power cable from Stn. D to Stn. 3, and from Stn. D to Stn. 5.

132-D Hauling underground power cable.

GROUP "B"—Bids to be opened January 3, 1935.

219-D Lined and covered drainage canal and pipe line in S. Claiborne-av., from Nashville-av. to Leonidas-st.

220-D Concrete pipe lines in South and North Olympia-st., between Orleans and Banks-sts., in Murat-st. between Palmyra and Banks-sts., in Banks-st. between Olympia-st. and S. Carrollton-av., and in St. Claude-st. between Poland and Japonica-sts.

130-D Installation of underground power cable from Power House 2 to Stn. 1, from Stn. 1 to Stn. 2 and from Power House 2 to Stn. 6.

GROUP "C"—Bids to be opened January 10, 1935.

221-D Lined and covered drainage canal and pipe lines in Lamarque, Whitney, Numa, and Genl. Meyer-av. from Stn. 8 to Saux Lane.

222-D Concrete lined and covered canal in Genl. Taylor-st. from Broad to Willow-sts.

223-D Drainage pipe line in Jefferson-av. from S. Claiborne-av. to McKenna-st.

203-W Furnishing cast iron water pipe and appurtenances.

204-W Installing 30" water mains in Magnolia and other streets.

131-D Installing underground cable from Stn. 3 to Stn. 7 and from Stn. 7 to Stn. 6.

GROUP "D"—Bids to be opened January 17, 1935.

224-D Partly lining and partly widening and deepening London-av. Outfall Canal from Stn. 3 to Lake Pontchartrain; and lining and covering Broad-st. Canal from Bruxelles-st. to Stn. 3.

Plans and specifications may be obtained at the office of the Board on and after November 27, 1934. A payment of $5.00 will be required for each set of plans and specifications issued for each contract. Not less than minimum wage rates established by P. W. A. must be paid and all bids accompanied by certificate of compliance with applicable code or, if none, with President's Re-employment Agreement.

A. G. MOFFAT, Secretary. BRYSON VALLAS, Genl. Supt.

PURSUANT

to Directions given by the Judge in the Chancery Division of the High Court of Justice, England, in the action, Woodhouse vs. Horvey, 1868 W. 30, the child or children of George Frederick Cole [who died in London on the 15th March, 1933] are in person or by his or their solicitor on or before the 5th January, 1935, to come in and prove their claims at the Chambers of the Judge, Room No. 163, Royal Courts of Justice, Strand, London, England, or in default they will be peremptorily excluded from participating in the distribution of the fund in Court to the credit of this action entitled "The account of the legacy to George Frederick Cole." Claims are to be sent by post prepaid to Mr. Russell Asquith Wooding, Solicitor, a member of the firm of Janson, Cobb, Pearson & Co., of 22 College Hill, London, E. C. 4, England, Solicitors. Tuesday the 15th day of January, 1935, at 12 o'clock noon at the said Chambers is appointed for hearing and adjudicating upon the claims.

DATED this 26th day of October, 1934. R. L. MOSSE, Master.

NEW ORLEANS, SEPTEMBER 26, 1934. Sealed proposals will be received by the Sewerage and Water Board, 526 Carondelet-st., New Orleans, up to 12 M. Friday, Nov. 30, 1934, for Furnishing Labor and Material on a percentage basis during 1935. Specifications on request. A. G. Moffat, Secretary; Bryson Vallas, General Superintendent.

HOME FURNISHINGS WANTED.

KEDZIE 1300

We pay more cash than any dealer for furniture, rugs, radios, linens, etc. Call us. Be convinced. Odd pieces or entire flat.

BUCKINGHAM 8181

IF YOU LIVE NORTH CALL US. Just starting business. Need large amount of used furn., rugs, etc. Will buy a few pieces or entire flat. Highest cash prices paid.

CRAWFORD 0573

Need furn. of every description; midget and grand pianos. Will pay higher prices than other dealers. Spot cash. Day, night service.

PHONE ROCKWELL 6900.

WE PAY MORE THAN OTHER DEALERS. WE NEED USED FURNITURE. TO FILL DEMAND—SPOT CASH.

VAN BUREN 4422.

Will pay highest cash prices for furniture, rugs, etc. Call anywhere, any time.

ROCKWELL 0901 — BEFORE YOU SELL, call us for more cash for your furn., rugs, radios, etc. Prompt serv. Aft. 6, Rock. 8421.

CALL NEVADA 1150 HIGHEST CASH prices paid for furniture, rugs, stoves. We CALL ANYWHERE. ACME FURN. HOUSE.

SOUTH SIDERS—WE ARE IN THE MARket for a better grade of used furniture; highest prices; spot cash. Drexel 5130.

LAWNDALE, 4300 — BEFORE YOU SELL, call us for more cash for your furn., rugs, radios, etc. Prompt service. Turner Furn. Co.

WANTED—FURN. FOR APT. GOOD COND. Call Longbeach 5454 today after 2 p. m.

WILL BUY GOOD USED FURNITURE, RUGS and stoves for cash. Ph. Wentworth 5181.

FURNISHING APTS.—WILL PAY HIGHEST prices for used furniture. Seeley 5764.

PARTY WANTS FURNITURE, RADIO, GR. Piano, rugs paintings. Longbeach 7673.

— — — — MIDWAY 3087 — — — — Highest cash prices for your furniture.

——CALL DAVE—ATLANTIC 0002—— PROMPT ATTENTION GIVEN ALL CALLS.

MUSICAL INSTRUMENTS.

Pianos and Players.

GIGANTIC DISPOSAL SALE

AT WORLD'S LARGEST PIANO FACTORY.
Used small size grand piano $139
$695 late style small size grand, refinished like new $178
Steinway grand, rebuilt, real bargains .. $395
$2 WEEKLY BUYS A GRAND PIANO.
Very large stock used upright pianos ... $25
Open till 9 p. m. every eve. this week.
KIMBALL FACTORY, 2631 W. 26TH-ST.
Entrance 2 blocks west of Western-av.

USED GRAND PIANOS.

Wurlitzer .... $265 Sohmer $375
Washburn .... 295 Lester 465
UPRIGHTS.
Washburn .... $55 Lyon & Healy $95
ALL GUARANTEED. EASY TERMS.
LYON & HEALY. 243 S. WABASH-AV.

A SMALL SIZE GRAND PIANO WILL BE sold for small balance due on account. Just take over weekly payments of $2. Offers exceptional value for some one. Answer quick. Want to move this week. Write or ph. MR. PIERCE, Credit Mgr., Wabash 6900. BALDWIN PIANO CO., 323 S. WABASH-AV.

4 UNUSUAL VALUES IN REPRODUCING grands. Haines Ampico $665, Knabe Ampico $885, Steinway Duo Art $1090, Mason & Hamlin Ampico $1185. CABLE PIANO CO., 303 S. WABASH. Harrison 1644.

PIANO—SMALL UPRIGHT; USED; EXCEPtional value; will accept terms $1 per week. Now only $45. P. A. Starck Piano Co., 16 N. Michigan.

GRAND PIANO BARGAIN—USED; MAHOGany finish, full 88 note apt. size; reduced to only $245, terms $2 per week. P. A. Starck Piano Co., 16 N. Michigan-av.

STEINWAY GRAND—MODEL "B," COULD not be told from new. Barg. for musician. WYMAN'S, 604 Republic Bldg., 209 S. State.

BEAUTIFUL WALNUT GRAND PIANO—Fine condition; $100. 3204 W. Harrison.

$100 TAKES BEAU. GRAND PIANO—LIKE new. For quick sale. 6252 W. Grand.

$150 TAKES KIMBALL GRAND PIANO; good condition. 5408 W. North-av.

WANTED—USED GRAND PIANO, WILL PAY CASH. MERRIMAC 3217.

WANTED—USED GRAND PIANO; WILL pay immediate cash. Merrimac 7916.

GRD. PIANO, WELL KNOWN MAKE, $295. MOIST PIANO CO., 8th Floor, 209 S. State.

Wind, String, Etc.

NEW, USED ACCORDIONS, $45 UP, CASH-terms; accor's overhauled, tuned, $15; sax. overh'd, lacquered, $8; clarinets overh'd, recorked, $4.50. Ace Musical, 307 S. Wabash.

TROMBONES—[2] CONN, ALL BRASS; Martin with gold bell. Sac. Dor. 3182.

RADIOS, SUPPLIES AND SERVICE.

CLOSE OUT 1935 AUTO RADIOS, ALL electric, $13.95 comp.; has airplane dial, remote control. Guar. quality midgets, $7.95 comp. Factory Branch, 917 W. 63d-st.

NEW STROMBERG CARLSON RADIOS—UP to 50% off. See Mgr. 3125 Lincoln-av.

1935 6 PR. TUBE COMPACT $5.95. GUARanteed. police calls. 1733 Chicago-av.

PHILCO 11 TUBE CHASSIS WITH TUBES, speaker $29.75. 601 W. Washington.

MIDGET RADIO $6.95 COMPLETE. Economy Tire & Radio 3100 S. Michigan.

Service, Repair, Etc.

$1 COMPLETE HOME RADIO SERVICE—Put set in A1 cond.; work guar., any set; South Southwest Southeast Englw. 4449; NORTH Northwest West LINCOLN 8854.

. . . 50C RADIO SERVICE 50C . . . Any place; work guaranteed. Albany 2898.

USED AUTOMOBILES FOR SALE.

Protect Your Investment.

BUY YOUR CAR

from a Dependable Dealer.

GAMBILL MOTOR CO., INC.

have been estab. on Michigan-av. over 20 years, serving thousands of satisfied owners.

GAMBILL'S GREATEST 1934 CLEANUP SALE

PRICES SLASHED
ON CONDITIONED
"BLUE RIBBON" CARS
EVERY CAR MUST BE SOLD
NO REASONABLE OFFER REFUSED

1934s-'33s-'32s-'31s, etc.
NOW ON DISPLAY
FORDS CHEVS. DODGES
PLYMOUTH NASH CHRYSLER
BUICK PACKARD PONTIAC
HUPMOBILES
and many other makes in
SEDANS
COUPES TUDORS
De Luxe and Custom Styles.
Beautiful Colors.
Latest Improvements.

PRICES START FROM
$45 to $97. $125 to $275.
$295 to $345. $475 to $695.
WILL TRADE.
SPECIAL BUDGET PLAN.
AS LONG AS 20 MONTHS TO PAY
7 DAY DRIVING TRIAL

GAMBILL MOTOR CO., INC.
Hupmobile Distributor.
2457 S. MICHIGAN
CALUMET 5800. ALWAYS OPEN.

AUBURN NEWEST 1934
Straight 8 De Luxe 4 Door Touring Sedan. Used. Has factory built-in trunk, safety glass, heater, 6 wire whls., side mounts. NEVER USED. Very beautiful color. Absolutely brand new car in every respect. Guaranteed. Save $500. "Pay while you drive." Lib. trade allow. 10 day driv. trial. Op. eves.
945 WASHINGTON-BLVD.

AUBURN—1930 SPORT SEDAN; VERY sporty job in excellent condition; orig. finish; reconditioned; written guarantee; barg.; your car or $80 down, $3 wkly. Open eves.
BUTLER, 2419 S. Michigan.
MOTORS, INC. 23 Years on Michigan-av.

AUBURN — 1932 DE LUXE 5 PASS. brougham; side mts., wht. wall tires, heater, dual horns, dual ratio, ride control; sacrifice at $395; $75 down. No indorser.
TITUS, 5710 BROADWAY.

. . . AUBURNS: ALL MODELS . . .
Priced from $145 to $795.
AUBURN CHICAGO CO.
1901 S. Michigan-av. Vic. 9004.

AUBURN—'32 CONV. SEDANS, CONV. CPS., and sedans. Like new. Real vals. $295.
O'ROURKE, 2330 MICHIGAN

AUBURN—12, LATEST '32 CUSTOM SEdan; like brand new; now only $395. G. N. C. Finance Corp., 2535 S. Michigan.

AUBURN—BROUGHAM, LT. '33; DUAL RATIO; $465. TERMS. 4117 BROADWAY.

BUICKS! BUICKS!
8 CARLOADS.
'34-'33-'32-'31-'30.
Largest Selection in City!
NAME YOUR OWN PRICE.
5 and 7 Pass. Sedans, Used.
With latest knee action,
No draft ventilation,
Wire and wood wheels,
De luxe with side mounts.
Cars cost up to $2,395, as low as
$225
Your car as dn. paymt., 12-24 mos. to pay. Regular 90 day guar.; 7 day driving trial.
PETERSEN'S,
2309-13 Michigan-av.

BUICK 8-67 LATEST '34
4 dr. 5 pass. Custom Built Sedan. Used. 6 air whls., sidemts., heater, spotlite, built-in trunk. Whipcord uphol. New type knee action. Orig. cost $1,784. Also '34 Coupes and Victorias. REPOSSESSED. Priced down to $650. Your car as down pay., bal 12-24 mos.
G. M. LOAN CORP. Van. 0433
3939 WASHINGTON-Bl.

BUICK LATEST '33 5 P.
Victoria Coupe, Model 8-96, 138 inch wheelbase. Has safety glass, all dual accessories, 6 wire whls., sidemts. NEVER USED. Beau. jet black and '32 straight 8-96; 6 wire whls., side mounts. Cost originally $2,383. Lowest priced car in Chicago at $475. "Pay while you drive." Liberal trade allow. 10 day driv. trial. Open eves.
945 WASHINGTON-BLVD.

BUICK 8 '32 DE LUXE
4 door sedan; 6 wire whls., 2 mounted forward; Special mohair upholstery; hot water htr.; driving lights. Absolutely like BRAND NEW. Orig. cost $1,731. REPOSSESSED. Released for $495. Your car as dn. pay., bal. 12-24 mos.; 7 day driving tr.; 90 day guar.
M. M. FINANCE CO.,
4635 W. MADISON-ST.

Buick '32 891 Brougham.
6 w. w., 2 side mts., de luxe equipped, excel. cond. throughout, special..........$675
Lincoln, 2220 S. Michigan.
"BUY HERE WITH CONFIDENCE"

BUICK—1932 4 DR. 5 PASS. DE L. SEDAN. Wizard contr. Perfect uphol. Heater, spotlite. Looks and runs like new car. For quick sale, $495. Your car as down payment, balance 12-24 mos. 7 day driving trial.
2810 W. MADISON-ST.

BUICK—SMALL 8 SEDAN, 1931. HERE IS one of the handsomest cars of its kind in town, for it has low sitting lines and a world of power and pep. Was owned by a wealthy North Shore family, who gave it the best of care. Specially priced at only $395. STUDEBAKER CO., 26TH and MICHIGAN.

BUICK—1933 68 5 PASS. VICTORIA Coupe; 6 wire whls., 2 side mts., matched. Metal tire covers, dble. horns and tail lts. Built-in trunk and extra trunk rack. Beau. two tone brown finish. Perfect. BARGAIN. WEST SIDE BUICK, 4666 Washington-blvd.

BUICK—LATEST '29 MASTER DE LUXE 5 pass. coupe; 6 wire wheels, sidemounts, trunk rack, etc. Practically new tires. Like new thruout. Sacr. for $195. Terms.
BENDER-RIEGER, INC.
Dodge Dealer. 933 W. Washington-blvd.

Buick '34-41 Sedan, $295
down. Almost new. Regular car guarantee. BUICK DEALER. 2825 N. Halsted-st.

BUICK—'33 MOD. 67 SED. 6 W. W. S. M. Cost new $1,647. Priced to sell. $495.
O'ROURKE, 2330 MICHIGAN

BUICK—1933 57 4 DR. SEDAN; 5 ARTILlery whls., hot water htr., beau. black finish; A1 cond. thruout. BARGAINS. WEST SIDE BUICK, 4666 Washington-blvd.

BUICK—COUPE, 1931; SMALL 8; RUMBLE seat; A-1 shape. Will sell at once......$295 1422 E. 67th-st. Fairfax 9600.

BUICK—'33 MODEL 67, 5 PASS., 4 DR. Sed. Like new, 12,000 mi.; $695, terms if nec. 2019 Calumet-av. Vic. 6640 bet. 5.

BUICK—'32 SEDAN, WIZARD CONTROL; all de luxe equip't, in perf. cond. $425. WALTON FINANCE CORP. 940 Milw'kee.

BUICK—'32 67 4 DR. SED.; PERFECT; $485; terms. Sherman. 7130 S. Halsted-st.

BUICK—'34: EXECUT. CAR; NEW GUAR. S. Chgo. Buick. 8600 Commercial.Rex.1411.

BUICK—1930 SEDAN. SPECIAL. $245. Buhler Chevrolet, 6330 Broadway.

Buick 5 Coupe, Real '34
Model 58. 6 wi. whls., blt.-in-trk. 119 in. whlb. Out 3 mo. Cost $1,410. Now $900.
Buick Sed. 97. Real '33
6 wi. whls. Cost new $2,190. Now only $800.
Buick 67 Sedan. Real '33
Wi. whls., htr. Cost $1,640. Now only $700.
Buick Brou. 91. Real '32
6 w. w., blt-in-trk. Cost $2,240. Now $600.
Buick 87 Sed. Real '32
Wi. whls., rebuilt. Cost $1,740. Now $500.
Buick 67 Sed. Real '32
6 wi. whls., htrs. Cost $1,640. Now $500.
Buick 7 Sed. 90. Real '31
7 pass., 6 w. whls. Cost $2,390. Now $550.
Buick 7 Sed. 90. Real '30
6 cyl. Not used 3 yrs. Like a '34. $350.
Buick Sed. 47. Real '30
6 wi. whls., rebuilt. Cost $1,430. Now $275.
Every car listed as represented.
This is the nicest Buick stock in Chicago. Compare our prices. You would call these new cars. All fully guaranteed.
Foreclosed and Released.
2323 S. Michigan

BUICK '34 4 DR., $795
5 pass. De Luxe Sed.; used; KNEE ACTION; 6 air whls., side mts.; heater, spotlight; build-in trunk; whipcord uphol. REPOSSESSED. Positively just like new. Your car as down payment, or as low as $20 down; bal. 2 years. 7 day driv. trial. 90 day guar. Always open.
AUTO LOAN Corp. Man. 4700
4635 WASHINGTON-BLVD.

BUICK — '34 DE LUXE 4-DOOR. SEDAN. Long wheelbase, 6 wire whls., trunk rack. Heater. Spotlight. KNEE ACTION. New type ventilation. Used less than 30 days. Fully guaranteed. Will sacrifice for $1,050. Your car as down payment, balance 12-24 months.
2810 W. MADISON-ST.

BUICK—'29-51 BROUGHAM, 6 CYL., $165. 7320 Stony Island-av. Midway 6403.

CADILLAC V-8 LATEST '31
7 pass. Custom Built Sedan. 6 wire wheels, side mts., heater, spotlite, trunk rack. Long whlbase. Beau. black Whipcord uphol. Orig. cost $3,375. Positively same as new car. REPOSSESSED. Sacrifice for $675. Your car as down payment, balance 12-24 months.
G. M. LOAN CORP. Van. 0433
3939 WASHINGTON-Bl.

Cadillac Newest '34 Sedan
De L., lng. whl. base, a genuine series 20, 4 dr. Custom Fltwd. body, has wire wheels, spec. custom overstuffed uphols. Used. Latest knee action, no-draft vent. Orig. cost, $3,290. Will pass for BRAND NEW. Reduced $1,100. Your old car as down payment, bal. 12-24 months; 7 day driving trial.
Petersen, 2309 S. Michigan.

Cadillac '31 7 Pass. Sedan
De L., 6 wire whls., side mts., latest 355 model; fin. in a dark blue. This car cost $3,850. Will sell for quick sale at $765. Has been in storage for 2 yrs. You would think this car BRAND NEW. Your car dn. pay. bal. 12-24 mos. 7 day dr. trial.
Petersen, 2309 S. Michigan.

Cadillac '31 V-12 Conv. Cpe.
6 chromium wire whls., spotlight, rumble seat, side mts., mirrors; pr. today.$995
Lincoln, 2220 S. Michigan.
"BUY HERE WITH CONFIDENCE."

Cadillac '31-8 Coupe.
Spot light, rumble seat, finish, tires and motor; like new. Special today...$675
Lincoln, 2220 S. Michigan.
"BUY HERE WITH CONFIDENCE."

Cadillac '32 V-12 de L. Sed.
6 w. w., 2 side mts., 6 white wall tires; radio; latest black finish; original cost $4,850; our price for quick sale $1,250. Guar. Terms, trade.
2317 S. Michigan-av.

Cadillac '34 Clearance Sale.
$1,000 BELOW COST; 20 SERIES SEDAN AND TOWN SEDAN; TRUNK, ETC.; USED; V-8 AND 12 TOWN SPORT SEDANS. ALSO V-12 FLEETWOOD CONVERTIBLE SEDAN; COST TO $4,000; NOW LOW AS $875. AT FELZ—1132 DIVERSEY-BLVD.

CADILLAC—1931 V-12 7 PASS. LIMO., black finish perfect; uphol. and motor in A1 cond.; 6 w. w., new tires, heater, spotlight; complete equipment; car will stand most rigid inspection; priced for quick sale, $975. Hill Motor Sales, Packard Dealer, 646 Madison-st., Oak Park. Austin 2100.

CADILLAC—SEDAN, 1929; IN STORAGE for almost two years. We checked it over carefully in our shop; now recommend it as an outstanding automobile. It's too notch. 6 wire whls. Easily worth more than $295. STUDEBAKER CO., 26TH and MICHIGAN.

CADILLAC—1932 DE LUXE TOWN SEDAN. 4 door, fully equipped. $650; terms. JACK NEWMAN. 2424 MILWAUKEE.

CADILLAC—'29 TOWN SEDAN; A BEAUTY at only $265. 2508 MILWAUKEE-AV.

CHEVROLET MASTER 6 '34
Latest 4-dr., 5 pass. De Luxe Sedan. Used. 6 air whls., sidemts., heater, spotlite, trunk rack. Knee action. Hi-grade uphol. Orig. cost $980. REPOSSESSED. Also '34 Coaches and Cpe. Priced down to $495. Your car as dn. pay., bal. 12-24 mos. 7 day driv. trial.
G. M. LOAN CORP. Van. 0433
3939 WASHINGTON-Bl.

Chevrolet '34 & '33, $375
Latest master 4-dr. 5-pass. de luxe sedans. Used; 6 air whls., side mts., heater, spotlite, trk. rk. Orig. cost $990. REPOSSESSED. Your car as down payment, or as low as $20 down, balance 2 years. 7 day driving trial.
AUTO LOAN Corp. Man. 4700
4635 WASHINGTON-BLVD.

CHEVROLET LATEST 1933
5 pass. sedan; wire whls., latest no draft ventilation, free wheeling. You would call it BRAND NEW. Original cost $819. REPOSS. Released for $395. Your car as down paymt., bal. 12-24 mos.; 7 day dr. trial; 90 day guar.
M. M. FINANCE CO.,
4635 W. MADISON-ST.

CHEVROLET—'33 MAST. 4 DR. SED..$445
Chevrolet—'33 Master Coach.......... 420
Chevrolet—'32 2 door Sedan.......... 325
Chevrolet—'31 Town Sed; 6 w. w...... 285
Chevrolet—'30 Coach or Coupe........ 135
PEOPLE'S FINANCE. 2219 MADISON-ST.

CHEVROLET — DE LUXE SPORT COUPE, '32; looks new to smallest detail; rumble seat, mohair uph., 6 w. w., 6 A-1 tires; guar.; $365. Your car or $95 dn., $6.94 wk.
Bird-Sykes, 2215 Michigan.

CHEVROLET—LATEST 1934 DE LUXE 5-P. Sedan; used. Knee action. New type vent. De Luxe extras. Guaranteed like day it left factory. Sacr. for $495. Your car as down pay., balance 12-24 mos. 7 day driving trial.
2810 W. MADISON-ST.

CHEVROLET—VERY LATEST '34 MASTER sedan, like brand new; only few weeks old, used little. Repossessed. Sacrifice for any reasonable offer. SQUARE DEAL FINANCE. 2529 N. CRAWFORD.

CHEVROLETS—75. 1934's. AMERICAN LEGION courtesy cars now being sold at a tremendous saving. Terms or trade. Emich Chevrolet Co., 6501 N. Western-av., Chicago. 133 Madison-st., Oak Park. Open to 10 p.m.

Chevrolet '31 De L. Coach,
$245. 2825 N. Halsted-st.

CHEVROLET—'32 COACH. $275. PAINT, tires, mech. cond. like new. Ask Mr. Bennett, 1131 Chicago-av., Evanston.

CHEVROLET—'34 CONVERTABLE COUPE; like new; knee action; used 6 mo.; $565. WALTON FINANCE CORP., 940 Milw'kee.

CHEVROLET—'34 SEDAN; 4 DOOR. $495. Perfect cond., knee action; used little. WALTON FINANCE CORP., 940 Milw'kee.

CHEVROLET—1933 TOWN SEDAN. VERY low mileage; like new thruout; $465. 3801 LAWRENCE-AV.

CHEVROLET—1933 COACH; RADIO; EXPD.; small mi.; like new. Sac. Del. 0415. R. 11.

CHEVROLET—'33, DE LUXE MAST. 6 SED., radio equ., $465. 2209 S. Michigan.

CHEVROLET—5 PASS. 1929 SEDAN; $95. Tire Store, 1312 S. Michigan.

CHEVROLET—COACH, LT. '32; SIDE MTS.; $295; $25 DN., $6 WK. 4117 BROADWAY.

'32 CHEV. ½ T. DE LUXE PANEL, $335; like new. 1422 E. 67th-st. Fairfax 9600.

CHEVROLET—COACH, '34; BOT IN SEPT. Driven few times. Sac. for $475. Pros. 0143.

The Tribune does not knowingly accept automobile advertising which misrepresents the year of the car. If you wish to confirm the year model of a used car advertised in its columns, secure the serial number (which determines the year model) and telephone the Tribune, Superior 0100, Local 328, for verification.

7 Passenger Sedans
'32 LA SALLE 7 PASS.
'31 CADILLAC 7 PASS.
'31 LINCOLN 7 PASS.
'31 PIERCE 7 PASS.
'31 BUICK 7 PASS.
'30 LA SALLE 7 PASS.
'30 BUICK 7 PASS.
THESE CARS ALL RECONDITIONED AND EQUIPPED WITH NEW TIRES. NO REASONABLE OFFER REFUSED. TERMS. TRADE. OPEN EVES. TO 10.
2317 S. Michigan-av.

CHEVROLET—1929 COUPE; PERF. CONDItion throughout; orig. finish; rumble seat, 5 excellent tires; fully equip.; a snap; your car or $40 down, $2 weekly.
BUTLER, 2419 S. Michigan.
MOTORS, INC. 23 Years on Michigan-av.

Chrysler 7 Sed. Imp. '33
Custom 7 pass., long whlbase., 6 wheels. Used 6 mos. Cost $3,650. Sac. for $1,200.
Chrysler Sed. Real Imp. '33.
COST NEW $1,890. NOW $750.
Chrysler Sed. Real '33 De L.
COST NEW $1,530. NOW $550.
Chrysler Town Sed. Imper.
REAL 1932. COST $2,880. NOW $550.
Chrysler Sedan 7 Pass. Imp.
REAL 1931. COST $3,180. NOW $350.
All have 6 wire wheels, floating power, free wheeling and look like new cars. Foreclosed. Guaranteed. You will find just what's advertised at
2323 S. Michigan

Chrysler '33 Imperial Sedan
Newest custom blt. wheelbase, 6 wire wheels, side mts., metal tire cvrs., special overstuffed uphol., aut. clutch, float pwr. Cost $3,385. Also '32 de l. 4 dr., like NEW.
$495.
Your car as dn. payment, balance 12-24 mos.
Petersen, 2309 S. Michigan.

CHRYSLER 6 1933 DE L.
4 door sedan; float. power, auto. clutch. Special whipcord upholstery; beau. black finish. REPOSSESSED. Released for $495. Your car as dn. pay., bal. 12-24 mos.; dr. tr.
M. M. FINANCE CO.,
4635 W. MADISON-ST.

CHRYSLER 1931 SEDAN.
Another Healy Bargain
Six cylinder; perfect mechanical condition; looks like new; $335.
Terms arranged. We trade.
HEALY MOTOR SALES.
7601 Stony Island. Regent 6004.

CHRYSLER—EIGHT '33 DE LUXE SEDAN. Long wheelbase. Auto. clutch. Free wheeling; 6 wire whls., side mounts, metal tire covers. Looks and runs like day it left the factory. $745. Your car as down payment, bal. 12-24 months. 90 day guar. Always open.
2810 W. MADISON-ST.

Chryslers—Repossessed
1934 Airflow Sedan. Absolutely in brand new cond. Buy for bal. due. Just $995. 1934 de luxe 6 conv. coupe; side mts., metal tire covers, etc. It's a beauty. Today, $675. National Discount Co., 6631 S. Western-av.

CHRYSLER—'34 AIRF., LAT. TYPE, USED. Pass for new. Or. cost $1,579. Sac., $600.
O'ROURKE, 2330 MICHIGAN

CHRYSLER—'33 IMP. 5 PASS. SED.; FINE cond.; excell. appear. Priced at......$850
JAMES LEVY MOTORS CO.
2257 S. MICHIGAN. CALUMET 4626.

CHRYSLER—8, 1932 DE LUXE SEDAN; 6 wire wheels, side mts., trunk. A nearly new car; $395. 2535 S. MICHIGAN-AV.

CHRYSLER—8 AIRFLOW SED., LIKE NEW. SAVE 25%.
2230 S. MICHIGAN. CAL. 7460.

CHRYSLER—'32 8 CYL. SEDAN, $385; like new, floating power, full equipment. WALTON FINANCE CORP., 940 Milw'kee.

CHRYSLER—ROYAL 8 LATE '33; SIDE mts.; exactly like new. 7130 S. Halsted.

CHRYSLER—ROYAL 8, LATE '33; GOODyear air wheels; perf. cond. Sag. 1526.

CORD—1930 SPORT SEDAN; QUITE THE last word in looks and condition; like a new car; 6 brand new tires, 6 wire whls., side mts.; written guarantee; a real buy; your car or $100 down, $5 wkly. Open eves.
BUTLER, 2419 S. Michigan.
MOTORS, INC. 23 Years on Michigan-av.

CORD—'31 CONV. SEDAN. 6 WIRE WHLS., s. m. Loads of extras. Pass for new. $295.
O'ROURKE, 2330 MICHIGAN

DE SOTO 6 '33, $475
Latest 4 door, 5 pass., custom built sedan; wire whls., free whlg., auto. clutch, float. power; long whlb.; orig. cost $1,290; just like new; REPOSSESSED. Your car as down pay., or as low as $20 down. Balance 2 years. 7 day dr. trial. 90 day guar.
AUTO LOAN Corp. Man. 4700
4635 WASHINGTON-BLVD.

DE SOTO '34 AIRFLOW.
With latest overdrive. 4 door de luxe sedan. Auto. clutch, free whlg., float. power. Used. Safety glass throughout. All de luxe equipment. Driven very little. Guaranteed like day it left factory. Sacrifice for $875. Your car as down payment, balance 12 to 24 months. 7 day free driv. trial. Always open.
2810 W. MADISON-ST.

DE SOTO—1932 DE LUXE COUPE; SPOTLT., heater, perf. cond., like new; priv. owner. $475; cash or terms. Humboldt 4103.

DE SOTO—LATEST 1933 4 DR. DE LUXE Sedan. Automatic clutch, floating power. White wall tires, metal tire covers. Guaranteed like day it left factory. A real bargain at $495. Your car as down payment, balance 12-24 mos. 7 day driving trial.
2810 W. MADISON-ST.

DODGE LATEST 1933
De luxe 5 pass. sedan; special chromatic finish, dual horns, tail lights; dble. wipers, auto. clutch, free whlg.; mohair upholstery. Orig. cost $986. REPOSSESSED. Released for $465. Your car as down pay., bal. 12-24 mos.; 7 day driving trial; 90 day guarantee.
M. M. FINANCE CO.,
4635 W. MADISON-ST.

DODGE 1934 SEDAN.
Another Healy Bargain
De Luxe. Radio. Hot w. htr.; shatterproof glass; like new; $725.
Terms arranged. We trade.
HEALY MOTOR SALES.
7601 Stony Island. Regent 6004.

DODGE—LATEST 1932 4 DR. DE LUXE SEdan. Wire whls., metal tire cov. Free whlg.; heater, spotlite. Looks and runs perf. Only $325. Your car as dn. pay., balance 12-24 months. 7 day driving trial. Always open.
2810 W. MADISON-ST.

DODGE—1934S, SEDANS.
CLOSING OUT REMAINING
BRAND NEW '34S.
TREMENDOUS PRICE CUTS NOW.
F-E-L-Z.
907 and 1132 DIVERSEY-BLVD.
208 Northwest-hwy., Park Ridge.

DODGE—LATE 1930 D. A. COACH; PAINT, upholstery perf.; new tires, heater; bargain, $195. Miss Kennedy. Sun. 4630.

DODGE—'33 SEDAN, LIKE NEW, $485; 6 wire whls. Mechan. perf. A real barg. WALTON FINANCE CORP., 940 Milw'kee.

DODGE—'34 SED.; FACTORY EXECUTIVE'S car; will sell at big saving. Dodge Dealer. 5725 Broadway.

DODGE—'34 DE LUXE COUPE; R. S.; 6 whls., trunk rack. This is a real bargain. Dodge Dealer, 5725 Broadway.

DODGE—'33 D.P. BROUGHAM, 6 W., WHITE wall tires, perfect shape; can be bought very cheap. Dodge Dlr., 5725 Broadway.

DODGE—'32 D. L. 4 DR. SED., $365; $20 or 1-3 dn., bal. 18 mos. 2022 N. California.

DODGE—'30 D. A. COUPE, PERFECT. $145. 2508 MILWAUKEE-AV.

ESSEX—1929 2 DOOR SEDAN; ORIGINAL special brown fin. most excellent; interior clean; A1 tires; reconditioned; your car or $40 down, $1.50 weekly.
BUTLER, 2419 S. Michigan.
MOTORS, INC. 23 Years on Michigan-av.

FORD—1934 COUPE; USED 1 WK.; $100 dn. buys; 18 mos. to pay; rare chce. Disc. FINANCE CO., 7424 Stony Island. Pla. 2772.

FORD—1930 TUDOR SEDAN. EXCELLENT condition throughout. $175. Slumbrick Ford Sales, 1711 W. 95th-st.

FORD—1933 4 DR. SEDAN; LIKE NEW; only $395. WESTERN MOTORS, Inc., Chrysler-Plymouth dealer. 6431 S. Western.

FORD—'31 DE L. TUDOR; EX. FINE COND. Tms. suit. 5817 W. Lake. Aus. 0087.

FORD—1931 TOWN SEDAN, MECH. A1; $210. WRIGHT, 1101 N. CLARK.

FORD—'31 STD. COUPE; GOOD CLEAN CAR throughout; $195. 1101 N. Clark.

FORD—'34 TUDOR; USED; BARG.; $495; $100 dn., 18 mos. Ford Dlr., 4117 Broadway.

FORD—1930 COUPE; A-1 CONDITION. SACRIFICE. GRACELAND 0836.

FORD—1933 COUPE; EXC. COND.; SACR. $365. 2720 N. Halsted. Buck. 3311.

FORD—'30 TUDOR; EX. COND.; BEST cash offer. 6129 S. Artesian.

FORD—RDSTR., LT. '29; PERF.; $10 DN., $2 WK. VAN KIRK, 4117 BROADWAY.

FORD—'34 COACH, USED, BARG. $395. WALTON FINANCE CORP., 940 Milw'kee.

FORD—'30 TOWN SEDAN; SIDE MTS., trunk; A1 cond. 1725 W. Division.

FORD — '31 SNAPPY ROADSTER, GOOD tires. Real bargain. $150. 4930 Broadway.

FORD—V-8 '33 DE L. TUDOR; WILL PASS for new, $365. 2535 S. Michigan-av.

USED CAR SHOW
NOW GOING ON IN OUR MAIN FLOOR SHOWROOM.
ALL MAKES. ALL MODELS.
GLEN E. HOLMES, INC.
Auth. Ford Dealer. Est. 30 Years.
30 W. Lake-st., at Dearborn.

Ford V-8 Bargains
MOST LIBERAL TERMS.
'34 V-8 stand Fordor; radio; demo..$565
'34 V-8 de luxe Victoria demo......$565
'34 V-8 De L. Cpe., wh. walls, demo.$535
'34 V-8 de luxe Tudor demo.........$525
'34 V-8 Tudor demo..................$475
'33 V-8 de luxe Victoria............$435
'33 V-8 de luxe Tudor...............$435
'33 V-8 stand. Tudor................$410
'33 V-8 de luxe Rdstr.; rumb. st....$350
'32 V-8 Fordor......................$320
'32 V-8 stand. Tudor................$295
'32 V-8 stand. Coupe; rumb. st......$295
LITSINGER,
925 Jackson-blvd.
CHICAGO'S LARGEST FORD DEALER.
Over 50,000 Satisfied Owners.

FORD V-8 LATEST '34
4 door 5 pass. de luxe sedan, used; dual horns, dbl. windshield wipers and tail lights; whipcord uphol., new type ventilation; orig. cost $920. REPOSSESSED. Also '33 4 dr. de luxe sedan priced down to $345; your car as dn. pay., bal. 12-24 mos.; 7 day driv. trial.
G. M. LOAN CORP. Van. 0433
3939 WASHINGTON-Bl.

Ford 1934 De Luxe Sedan.
Another Healy Bargain
Fordor; used 3 months. Special paint; shatterproof glass; $595.
Terms arranged. We trade.
HEALY MOTOR SALES.
7601 Stony Island. Regent 6004.

Ford '34 De Luxe Sedan.
5 pass., wire whls., all lat. improve., used. Will pass for BRAND NEW. Cost $765, now
$465.
Your car as dn. payment, balance 12-24 mos.
Petersen, 2309 S. Michigan.

FORD NEWEST '34 DE L.
5-pass. Victoria Coupe. Used. Safety glass, built-in trunk. All dual equipment, and latest '33 5 pass. Sedan, De Luxe equip. Special, $395. Full price. Your car as down pay., bal. 2 years. 90 day guar. and service.
945 WASHINGTON-BLVD.

FORD—NEWEST '34 DE LUXE 5 PASS. Sedan. Wire wheels, heater, spotlite. Used. De luxe extras. Guar. like day it left factory. Sac. for $495. Your car as down payment, bal. 12-24 mos. 7 day dr. trial. Alw. open.
2810 W. MADISON-ST.

FORD—1931 TUDOR SEDAN; PAINT LIKE new; 5 excel. tires; some extras; not a "click" in the motor; reconditioned; guar.; only $80 down, $1.60 weekly.
BUTLER, 2419 S. Michigan.
MOTORS, INC. 23 Years on Michigan-av.

FORDS—LOWEST PRICES IN TOWN—
1934,-'33-'32-'31-'30.
De Luxe Sedans, Tudors, Coupes, Roadsters.
SHANESY, AUTH. FORD DEALER.
Sheffield at Diversey. Lake View 8000.

FORDS—50: 1932, 1933 AND 1934'S; ALL models and types. Best selection in city, at a big saving. Terms. Trade. LAWDER BROS., 6900 VINCENNES-AV.

FORD 1934 TUDOR.
Two months old today. Can arrange terms for responsible party. Saginaw 5051.

Ford 1934 De L. Coupe, $175
down. Shatterproof glass, $45 radio, heater. Like new. Buick Dealer, 2825 N. Halsted.

FORD—'34 DE LUXE TUDOR. USED SO little you would call it brand new. Loads of extras. $525. Authorized Ford dealer. Slumbrick Ford Sales, 1711 W. 95th-st.

FORDS—[50] '32, '33, 34's. ALL TYPES and models. Best selection. Big savings. Terms. Will trade. HURRY! J. J. WRIGHT MOTOR CO., 242 West 55th-st.

FORD—1929 FORDOR......................$85
3801 LAWRENCE-AV.

Franklin '32, $595
Latest Airman series 4 dr. 5 pass. custom built sedan; wire whls., chromium tire covers, heater, spotlite, trunk rack. High grade whipcord uphol. Originally cost $3,170. This car positively same as new. REPOSSESSED. Your car as down payment or as low as $20 down, bal. 2 yrs. 7 day driv. trial. Alw. open.
AUTO LOAN Corp. Man. 4700
4635 WASHINGTON-BLVD.

FRANKLIN '32 CUST. SED.
6 wire whls., 2 mtd. forward; chrome tire covers, special custom trunk, elaborate broadcloth upholstery. Like BRAND NEW. Orig. cost $3,286. REPOSSESSED. Released for $545. Your car as down paymt., bal. 12-24 months. 7 day driv. trial; 90 day guarantee.
M. M. FINANCE CO.,
4635 W. MADISON-ST.

FRANKLIN NEWEST '33
V-12 4 door Custom Sedan. Dual ratio, free wheel., safety glass. Like BRAND NEW car in every respect. THINK OF IT! A $3,350 value for only $895. Your car as down pay., bal. 2 years. 90 day guarantee.
945 WASHINGTON-BLVD.

FRANKLINS
1930 De Luxe Sedan
1928 De luxe Sedan
1927 Sedan
AS LOW AS $95.
BUICK DEALER. 2825 N. Halsted-st.

FRANKLIN—'29 135 SEDAN. GENERAL TIRES, ETC.................$225 Slumbrick Ford Sales, 1711 W. 95th-st.

FRANKLIN—'29 CABRIOLET, MODEL 135. Classiest car in town. $275. Dodge Dealer, 5725 Broadway.

GRAHAM—LIGHT 6 BUSINESS COUPE, '32; orig. fin. like new; almost new tires; luggage space rear deck; reconditioned; guar.; $325; only $85 down, $5.12 wkly.
Bird-Sykes, 2215 Michigan.

GRAHAM—1934 CUSTOM 8 DE L. SEDAN; beautiful 4 dr., like new; 6 w. w., white wall tires, free whlg.; new car warr.; $745. Your car or $195 down, $10 per week.
Bird-Sykes, 2215 Michigan.

HUDSON LATEST 1934
4 door custom sedan; no draft ventilation, knee action, jet black finish; used; '33 4 dr. sedan; wire whls., mohair uphol.; actually like BRAND NEW. REPOSSESSED. Released for $495. Your car as down pay., bal. 12-24 mos.; 7 day driv. trial; 90 day guar.
M. M. FINANCE CO.,
4635 W. MADISON-ST.

HUDSON STR. 8 LATEST '34
4 door 5 pass. Custom Built Sedan. Used. Air wheels, long whlbase., whipcord uphol. This car orig. cost $1,410. REPOSSESSED. Positively just like new. Sacrifice for $685. Your car as down pay., bal. 12-24 months.
G. M. LOAN CORP. Van. 0433
3939 WASHINGTON-Bl.

HUDSON—1931 CLUB SEDAN; LOOKS like never driven a mile; used short time only; has 6 wire wheels, side mts., 6 excellent tires; reconditioned in our shops; fully guaranteed in writing; your car or $150 down, $7 weekly.
BUTLER, 2419 S. Michigan.
MOTORS, INC. 23 Years on Michigan-av.

HUDSON—'33 DE LUXE 4 DOOR SEDAN. Startix, heater, wire whls. Many extras. Looks and runs like brand new car. A real bargain at $445. Your car as down paymt., bal. 12-24 mos. 7 day dr. trial. Alw. open.
2810 W. MADISON-ST.

HUDSON—'29 5 PASS. SEDAN, 6 W. W., complete eqpmt.; priced to sell at once, $150 or best offer. 646 Madison-st., Oak Pk.

HUDSON—8 SEDAN, LATE '30; TRUNK, heater, side mounts, etc. Beverly 6518.

Hupmobile '34 & '33, $495
4-dr., 5-pass. de luxe sedans; 6 air whls., white wall tires, side mts., heater, spotlite, trunk rack, free whlg., ride control. Beau. black. Hi. grade uphol. Orig. cost $1,460. REPOSSESSED. Your car as down payment or as low as $20 down, balance 2 years. 7 day driving trial. 90 day guarantee.
AUTO LOAN Corp. Man. 4700
4635 WASHINGTON-BLVD.

HUPMOBILE—'31 6 CYL. SEDAN, 6 W. W., mechan. perf. An unusual buy at $225. WALTON FINANCE CORP., 940 Milw'kee.

HUPMOBILE—8 '32 DE LUXE SEDAN; ALmost new; 6 whls., side mts., free wheeling, ride control. 2535 S. MICHIGAN-AV.

HUPMOBILE—'31 5 PASS. SEDAN; FREE whlg., exceptional clean, $85 down, terms or trade. 5817 W. Lake-st. Austin 0087.

LA SALLE—'32 SEDAN 6 WIRES WHEELS, trunk rack, metal covers, many other extr. Driven so little original tires show no wear. Best La Salle buy in Chicago at $885. WALTON FINANCE CORP., 940 Milw'kee.

La Salle 1934 Sedan, $1,345.
2 LEFT—FLEETWOOD CUSTOM BODIES; CLOSING OUT; USED; '31 CUSTOM 6 WHL. FLEETWOOD SPORT SEDAN; REPOSSESSED; $460. FELZ—1132 DIVERSEY-BL.

LA SALLE—'34 LA SALLE 3 WIN. SEDAN. Used. White wall tires, radio, etc. Sells new for $1,945. Big disc. Exc. cond. thruout.
O'ROURKE, 2330 MICHIGAN

LA SALLE—1930 SED., BEAU. 2 TONE TAN, perfect cond., $365, $75 dn. No endorsers.
TITUS, 5710 BROADWAY.

LA SALLE—'33 FULL CUS. SED., 6 W. W., s. m. Cost new $3,150. Priced only $1,245.
O'ROURKE, 2330 MICHIGAN

LA SALLE—1931 345, RUM. SEAT COUPE, Perfect in appear. and mech..........$595 WAGNER, 30 E. LAKE. FRANKLIN 4236.

DEALERS — REPOSSESSED — MUST SELL. '34 CHEVROLET, JUST OFF FLR., USED. '33 FORD V8, '31 BUICK LIGHT 8, '34 DODGE SEDAN, USED BUICKS, '30S, 3 COUPES, SEDANS, PRICES LOW AS $165 AND SUBJECT TO OFFERS. JOE LAZ. FINANCE CO. AGENT, 907 DIVERSEY-BL.

LA SALLE V-8 LATEST '33
4 door 5 pass. Custom Built Sedan. 6 steel wheels, sidemounts, heater, spotlite, trunk rack. No draft ventilation. Whipcord uphol. Beau. black. Original cost $3,375. Positively just like new. REPOSSESSED. Sacrifice for $1,285. Your car as down payment, balance 12 to 24 months. 7 day driving trial.
G. M. LOAN CORP. Van. 0433
3939 WASHINGTON-Bl.

LA SALLE LATEST '32 V-8
4 door custom de luxe sedan; wire wheels, 7 point ride control; spec. mohair upholstery; driving lt., hot water htr. You would call it BRAND NEW. Orig. cost $3,181. REPOSSESSED. Released for $895. Your car as down payment, bal. 12-24 months; 7 day driving trial; 90 day guarantee.
M. M. FINANCE CO.,
4635 W. MADISON-ST.

LA SALLE—SEDAN, '31, 5 WIRE WHEELS; looks and runs like new. Sacrifice to cash buyer. Pri. party. 201 E. Ohio, 2d floor.

Lincoln '34 Town Sedan
145 in. w. b., 6 w w., 2 side mts., h. w. heater; car like brand new; reduced to $2,900
Lincoln, 2220 S. Michigan.
"BUY HERE WITH CONFIDENCE."

Lincoln '33 5 Pass. Sedan.
6 w. w., 2 side mounts, beautiful black finish, fully equipped. Car like new..$2,000
Lincoln, 2220 S. Michigan.
"BUY HERE WITH CONFIDENCE"

Lincoln—Closing Out 1934,
$1,000
BELOW COST; 6 WIRE, ETC.; BIGGEST BUY IN TOWN; USED; V-8, '32, 7 PASS.; HARDLY RUN; PRICES LOW AS $1,275. FELZ—1132 DIVERSEY-BLVD.

LINCOLN—LATE '33, MOTOR K. A. 928; de luxe sed.; 6 w. w.; wh. wall tires; radio; trunk; a beauty; $1,575. 2491 Milwaukee.

NASH AMB. 8 LATEST '34
4 door 5 pass. Custom Built Sedan. 6 air whls., side mts., built-in trunk, Whipcord upholstery. Orig. cost $2,190. Positively same as new. Also '34 light 8 Sedan. REPOSSESSED. Sacrifice. Priced down to $495. Used. Your car as down payment, balance 12-24 months.
G. M. LOAN CORP. Van. 0433
3939 WASHINGTON-Bl.

NASH 1933 SEDAN.
Another Healy Bargain
Six cylinder de luxe. Almost new. Perfect mech. condition; $475.
Terms arranged. We trade.
HEALY MOTOR SALES.
7601 Stony Island. Regent 6004.

NASH—'31 AMBASSADOR SEDAN. DE luxe, 6 w. w., 6 A1 tires; looks like new; reconditioned; only $135 down, $6 weekly.
BUTLER, 2419 S. Michigan.
MOTORS, INC. 23 Years on Michigan-av.

NASH—8 SED. A 1933 DE LUXE MODEL. This auto was actually used for only a short time. Every detail is positively like brand new. Don't miss it at only $545. STUDEBAKER CO., 26TH and MICHIGAN.

NASH—'32 8 SEDAN.....................$465
NASH SALES, INC.,
2341 INDIANA-AV. 2426 S. MICHIGAN.

NASH—'31 LIGHT 8 DE LUXE SEDAN; 6 wire wheels; excellent shape thruout. Will sell now. $345. 1422 E. 67th-st. Fairfax 9600

NASH—LATE 1933 SEDAN; DRIVEN 6 MO. Barg. $435. Terms, trade. Juniper 8057.

Oldsmobile 8 '34, $650
Latest 5 pass. de luxe brougham; used; built-in trk., hi. grade uphol., steel air wheels, new type pearl-ascent finish; long whlb.; original cost $1,320. REPOSSESSED. Your car as down payment, or as low as $20 down, bal. 2 yrs. 7 day dr. trial, 90 day guar. Alw. op.
AUTO LOAN Corp. Man. 4700
4635 WASHINGTON-BLVD.

OLDSMOBILE—SEDAN. A LATE 1933. DE luxe. The finish has not a mar on it. Expensive broadcloth upholstery. The tires are excellent. Go over the motor with a fine tooth comb and you'll agree that it's the last word. See this auto—drive it—and then compare it with anything else in Chicago. Our price is just $645, and it won't remain long at that figure. Don't miss this one! STUDEBAKER CO., 26TH and MICHIGAN.

Olds. Newest '34 Tour. Sed.
Full de l. eqpt., dual tail lights, windshield wipers, blast horns, blt.-in trunk. Used. Lat. knee action, no-draft vent. Orig. cost $1,195. Looks like NEVER USED. Reduced to $450. Your old car as dn. payment. Balance 12-24 months; 90 day guar.; 7 day dr. trial.
Petersen, 2309 S. Michigan.

OLDSMOBILE—'32 4 DR. DE LUXE SEDAN, 6 wire whls., side mts., metal tire covers. Guaranteed. A real buy. $395. Your car as down pay., bal. 12-24 mos. 7 day dr. trial.
2810 W. MADISON-ST.

OLDSMOBILE—'33 8 SED. 4 DR. COST new $1,196. For quick sale, $535. Barg.
O'ROURKE, 2330 MICHIGAN

OLDS.—1934 8 TOUR. SEDAN; EXEC. CAR; detail perf.; jet black; chrome whls., trim.; good saving. Steele. Olds. 2484 Milwaukee.

OLDSMOBILE—'33 SEDAN, LIKE NEW; all equipment. A real barg. $495 terms. WALTON FINANCE CORP., 940 Milw'kee.

OLDSMOBILE—'32 D. L. SED., W. W., $375. $20 or 1-3 dn., bal. 18 mo.2022N.California

OLDSMOBILE—LAT. '32 DE L. SED., 6 W. w., free whlg. $425. 6811 S. Halsted-st.

Packard Convertible Sedan,
de L. Equipped, Cust. Lines.
1931, Model 833, 5-pass. In exceptional condition mechanically. The paint, upholstery and all details are equivalent to new. Includes 6 wire wheels, side mounts, metal tire covers, trunk rack, fender lights. This very practical all-season Packard will make a strong appeal at our low figure of $795. Terms. Any make of car taken in trade. All makes. PACKARD, 24th and Mich. Cal.7400

PACKARD—SEDAN, '30 DE L. 8 THAT'S as nice a Packard as you could find anywhere. The finish, upholstery, tires and motor are really 100%. This car never left the Chicago boulevards, and was coddled like a baby. Don't fail to see it. Only $395. STUDEBAKER CO., 26TH and MICHIGAN.

Packard '31 de L. Sed., $395.
6 w. w., radio, white wall tires. Must be seen to be apprec. Biggest bargain in the city. Guar., terms, trade.
2317 S. Michigan-av.

Packard '34 de Luxe, $1,000
below cost; 6 wire, black; must be sold. Also convertible sport coupe at $1,375. FELZ—1132 Diversey-blvd.

Packard, Late '32 Sedan,
$890. Call Well. 7802.

PIERCE-ARROW STR. 8 '32
Latest 7 pass. custom built sedan. 6 air wheels, side mts., heater, spotlights. High grade uphol. This car originally cost $3,975. Positively just like new. REPOSSESSED. Sacrifice for $645. Your car as down pay. Bal. 12-24 mos. 7 day driv. trial. Alw. open.
G. M. LOAN CORP. Van. 0433
3939 WASHINGTON-Bl.

PIERCE-ARROW—'33 SED., MODEL 1236 Custom Club Salon, 4 dr. Sell for $1,385.
O'ROURKE, 2330 MICHIGAN

PIERCE-ARROW—'27 MOD. 80 5 P. SED.; car perf.; barg. 646 Madison-st., Oak Park.

PIERCE-ARROW—REAL '33; $1,150. CALL 1132 DIVERSEY-BL. MR. FADDEN.

Plymouth Newest '34 Sedan
De L., 4 dr. sed., lng. whl. base, spec. air whls. Used. Lat. no-draft vent., aut. clutch. Cost $895; also '34 spec. 4 dr. sedan, knee action, metl. tire cvrs., $535. Your old car as down pymt. Bal. 12-24 mos.; 90 day guar.
Petersen, 2309 S. Michigan.

Plymouth P. D. Sedan, $415.
Latest 1933. De Luxe equipment, mohair upholstery, air wheels, beautiful condition throughout. A real value. Very easy terms. INDEPENDENT FINANCE, 2701 Madison.

PLYMOUTH—'31 4 DR. SEDAN, 6 WIRE wheels, side mounts, heater, spotlite. Only $225. Your car as down payment, bal. 12-24 months. 7 day driv. trial. Always open.
2810 W. MADISON-ST.

PLYMOUTH—VERY NEWEST '34
4 door Sedan; only few weeks old; knee action; vent. body; air whls. Guar. like brand new. REPOSS. Sacrifice for only $565. Square Deal Finance, 2529 N. Crawford-av.

Plymouth Late '33 Cpe., $395
Mechanical condition, tires, perfect; whl. lock. WENZEL MOTORS, 1143 Diversey.

PLYMOUTH—1932 SEDAN, LATEST PB model; free wheeling, floating power, automatic clutch, etc.; must sell, $295. 3801 LAWRENCE-AV.

PLYMOUTH—1933 P. D. 2 DOOR SEDAN. Like new. $395, $75 or your car as down payment. Guar. by auth. Dodge dealer. 1103 Chicago-av., Evanston. Uni. 2407.

PLYMOUTH—'33 DE LUXE SEDAN; AIR wheels, safety glass; sacrifice $385; terms. 1110 Chicago-av., Evanston. Green. 4444.

PLYMOUTH—CABRIOLET, LT. '33, P. D.; like new; $425; $100 dn., 18 mos.; or trd. VAN KIRK & WILLIAMS, 4117 BROADWAY.

PLYMOUTH—'33 D. L. SEDAN, $465; $20 or 1-3 down, bal. 18 mo. 2022 N. California.

PLYMOUTH—'33 6 CYL., 4 DR., DE LUXE Sedan. Air whls. $395. 6811 S. Halsted.

PLYMOUTH—'32 COACH IN PERFECT cond. at $295. 2508 MILWAUKEE-AV.

50 USED CAR BARGAINS — ALL PRICES. EMIL DENEMARK, INC. AUTH. DLR. BUICK, CADILLAC, LA SALLE. 3860 OGDEN-AV. CRAWFORD 4100.

SEE OUR USED CAR BARGS., $50 UP. NEWBERRY MOTOR, 1025 N. CLARK.

Plymouth De L. 6 Latest '34
4 door 5 pass. Sedan. Air wheels. Used. No draft ventilation. Knee action. Originally cost $841. REPOSSESSED. Sacrifice for $495. Your car as down pay., bal. 12-24 mo.
G. M. LOAN CORP. Van. 0433
3939 WASHINGTON-Bl.

PLYMOUTH 1933 P. D. SED.
Another Healy Bargain
A de luxe model, 6 w. w., side mts., superb condition. Many extras. $475.
Terms arranged. We trade.
HEALY MOTOR SALES.
7601 Stony Island. Regent 6004.

PLYMOUTH—NEWEST '34 DE LUXE 5 passenger Sedan. KNEE ACTION. Safety glass. Automatic clutch. Guaranteed like BRAND NEW car. Used. Sac. for $585. Your car as down payment, balance 12-24 months. 7 day driving trial. Always open.
2810 W. MADISON-ST.

PLYMOUTH—1932, P. B. DE L. SEDAN, 6 w. w., trunk, in excell. cond..........$385 WAGNER, 30 E. LAKE. FRANKLIN 4236.

PONTIAC NEWEST 1934
4 door custom de luxe sedan; knee action, 6 wire whls., 2 fender mtd., special mohair upholstery, beautiful Brewster green finish. Orig. cost $986. Used '33 5 pass. sedan, wire whls., like BRAND NEW. REPOSSESSED. Released for $525. Your car as down paymt., bal. 12-24 mos.; 7 day driving trial. Guar.
M. M. FINANCE CO.,
4635 W. MADISON-ST.

PONTIAC '34 STRAIGHT 8
4 door 5 pass. De Luxe Sed. Used. No draft vent., wir. whls., metal tire covs., broadcloth uphol., safety gl., dual equipment. Orig. cost $1,080. REPOSSESSED. Sac. for $545. Your car as dn. pay., bal. 12-24 mos. 7 day trial.
G. M. LOAN CORP. Van. 0433
3939 WASHINGTON-Bl.

Pontiac '33 De Luxe Sedan.
6 w. w., 2 side mts., Lorraine spot light, blast horns, radio, heater, special........$595
Lincoln, 2220 S. Michigan.
"BUY HERE WITH CONFIDENCE"

Pontiac Newest '34 Sedan
Lat. 5 pass., knee action, no-draft ventilatn. Used, 6 wire whls., two mtd. fwd., metl. tire cvrs., spec. uphol. and paint. Cost $1,196. Looks like NEVER USED. Reduced to $500. Your car as dn. pmt. Bal. 12-24 mos.
Petersen, 2309 S. Michigan.

PONTIAC—1933 4 DOOR SEDAN; 5 WIRE whls.; excel. cond.; 7,800 miles; $430; priv. owner. W. Hiller, 5555 Everett. Hyd. Park 0024.

PONTIAC—'34 FULL CUST. SED., USED. S. m. Cost new $1,144. Sac. $400. Barg.
O'ROURKE, 2330 MICHIGAN

PONTIAC—'32 SEDAN, 2 DR., LIKE NEW, $285; terms. Residence. 933 N. Crawford.

PONTIAC—1932 SED.; LIKE NEW.; HTR.; new tires; barg., $265. Tms. Jun. 8057.

PONTIAC—'33 SEDAN. PERFECT, $495. WALTON FINANCE CORP., 940 Milw'kee.

PONTIAC—'29 SEDAN ....$165 Best buy in Chicago. 2825 N. Halsted.

REO 1933 SEDAN, $465.
Fordor, Flying Cloud, 6 cyl., orig. thruout. Beaut. brown mohair uphol. Tires, motor, etc., like new. A real buy. Your own terms. INDEPENDENT FINANCE, 2701 Madison.

ROCKNE—CONV. COUPE, LATE '32 WITH free wheeling, cushioned power. You'll have to look far and wide to find a car anywhere in town to equal this one. It's the last word for smart appearance and sparkling performance. At a bargain price, $345. STUDEBAKER CO., 26TH and MICHIGAN.

Studebaker Str. 8 Newest '34
Commander 8; 4-dr., 5 pass. cust. blt. Sedan. Used. 6 steel air whls., sidemts., hter., spotlight, trunk rk. Originally cost $1,680. Also 6 cyl. St. Regis Brougham. REPOSSESSED. Priced down to $495. Your car as down pay., balance 12-24 mos. 7 day driving trial.
G. M. LOAN CORP. Van. 0433
3939 WASHINGTON-Bl.

STUDEBAKER '32 4 DOOR
Sedan, Commander 8. Factory built-in trk., 6 w. whls., heater, RADIO, spotlite. BRAND NEW car con. in every respect. Full price only $395. Your car as down payment, bal. to suit. 90 day guar. 10 day driv. trial.
945 WASHINGTON-BLVD.

STUDEBAKER—6 SEDAN. A LATE 1934. This car has every modern improvement. Free wheeling, safety glass, etc. Finish has not a mar on it. Expensive upholstery. Tires appear unused. Motor was driven just enough to be properly broken in. Has full Studebaker guarantee. Specially pr. at only $695. STUDEBAKER CO., 26TH and MICHIGAN.

STUDEBAKER—LATEST '31 COMM. BRO.; 6 wire wheels, sidemts., metal trunk, heater, spotlite, radio, etc. Runs and looks like a new car. Sacrifice for $365. Guar.
BENDER-RIEGER, INC.
Dodge Dealer. 933 W. Washington-blvd.

STUDEBAKER—'34 DICTATOR 6 SEDAN; almost new; 6 chrome whls., trunk, radio; cost over $1,285; reposs.; now $585; used. G. N. C. Finance Corp., 2535 S. Michigan.

Terraplane 6 '33, $345
Latest 4 door, 5 pass. cust. blt. sedan; 6 wire whls., side mts., htr., spotlite, trunk rack; originally cost $1,090; positively like new; REPOSSESSED; your car as down payment, or as low as $20 down, balance 2 years. 7 day driving trial. 90 day guarantee.
AUTO LOAN Corp. Man. 4700
4635 WASHINGTON-BLVD.

TERRAPLANE—1933, 4 DR. SEDAN. LIKE new. Seat covers, heater, spotlite, etc. Bargain. $375. Terms. 1647 S. Crawford.

Willys-Kt. 6, '33, $475
4-dr. 5 pass. de luxe sed.; 6 wire whls., side mts., white wall tires, free whlg.; orig. cost $1,490; positively just like new; REPOSSESSED. Your car as dn. payment, or as low as $20 down. Bal. 2 years. 7 day driving trial; 90 day guarantee.
AUTO LOAN Corp. Man. 4700
4635 WASHINGTON-BLVD.

WILLYS 1933 CUSTOM
4 door sedan; white wall tires. Orig. cost $1,492. REPOSSESSED. Released for $460. Your car dn. pay., bal. 12-24 mos.; dr. trial.
M. M. FINANCE CO.,
4635 W. MADISON-ST.

WILLYS-KNIGHT—6 '30 4 DR. SEDAN; 100% in looks and actions; brand new tires; 6 w. w.; thoroughly reconditioned; your car or $90 down, $3.90 weekly.
BUTLER, 2419 S. Michigan.
MOTORS, INC. 23 Years on Michigan-av.

WHIPPET—'31 4 DR. DE LUXE SEDAN. Good tires. Only $145. Terms, trade. Seven day driving trial. Always open.
2810 W. MADISON-ST.

WINDSOR—SEDAN, 1930; VERY CLEAN car, this is in dandy running order. Many nice extras. It's a very snappy car, and the first man in with $245 drives away in it. STUDEBAKER CO., 26TH and MICHIGAN.

MOTOR TRUCKS.

1934 SEMI-TRAILER, ONLY FIVE LEFT. 20 to 22 ft. long; 8.25 to 9.75—20 tires. Due to changes made in later models trailers will be sold at big sacrifice.
Late model GMC tractor with sleeper cab; A1 shape; good tires and fifth wheel and trailer suitable for tractor. Price reasonable. Cash or terms. B. & J. Trailer Co., 3913 S. Michigan. Open Sunday.

. . . TRUCKS—100—TRUCKS . . .
CHICAGO'S LARGEST TRUCK DEALERS. Must dispose most complete line of Ford, Chev., Dodge, G. M. C., all body styles, '29-'34 models; lowest prices in history; 90 day guarantee. MAKE YOUR OWN TERMS. 940-958 MILWAUKEE-AV.

— — — ONE OF 60 BARGAINS — — —
1½ Ton Chevrolet, 1934, Sleeper Cab. Many others; used, repossessed, rebuilt.
GENERAL MOTORS TRUCK CO.,
2525 S. Wabash. Calumet 4545.

SIXTY HIGH GRADE USED TRUCKS — Panels, stakes, and express body. B. & W. Auto Sales, Ford Dealers, 827 W. 35th-st.

CHEVROLET—'31, REFRIGERATOR BODY; 131 in. wheelbase, dual wheels; $450. RAY TENNES, 2451 N. Sacramento-av.

20 FORDS AND CHEVROLET CHASSIS— 157 and 131 in. with dual wheels; with all styles of bodies. Lawder Bros., 6900 Vincennes.

FORD, '29 CLOSED CAB PICK-UP......$95 Also '30-'31 1½ ton Chassis and Cabs. Slumbrick Ford Sales, 1711 W. 95th-st.

COMPLETELY REBUILT AUTOCARS—6 wheeler, 10 ton dump body and hoist. 1716 W. PERSHING-RD. VIR. 0210.

CHEVROLET—1934 DUAL CHGO. STAKE; 2,000 miles; $250 disc. 1325 W. Randolph.

'31 CHEV., 1½ T., 9 FT. PANEL, $285 Overhauled. 1422 E. 67th-st. Fairfax 9600.

2½ TON 6 CYL. DUMP TRUCKS; BARgains; others. 1325 W. RANDOLPH.

AUTO TIRES.

SLIGHTLY USED TIRES—ALL SIZES. A-1 cond.; $1.00 up. 1356 S. Michigan-av

NEW U. S. ROYALS, 2DS—USED TIRES, $1 up. Serlin Tire Co., 1400 S. Michigan-av.

GARAGES—FOR SALE AND TO RENT.

40 CAR GARAGE—GOOD FOR REPAIR shop or express company; heated; rent $125 per month. Call Harrison 2848.

MOTOR TRUCKS TO RENT & WANTED.

PANEL OR STAKE BODY TRUCKS, ¾ TO 2 ton capacity for rent without driver; low rates. Telephone Delaware 7272.

HOME FURNISHINGS.

(See Also Household Appliances.)

Furniture and Dept. Stores.

201 E. OHIO-ST., 2D FL.
LARGEST FURNITURE SHOWROOM NOW SELLING TO PUBLIC. GRAND RAPIDS FACTORY AND FURNITURE MART SAMPLES. ALL NEW—JUST RELEASED.
GEORGIAN DINING ROOM SET..........$39
Colonial and Period Bedroom Sets......$25-$59
Modern and Neo-Classic Bedrm. Sets.$49-$89
STYLISH LIVING ROOM SETS.......$22-$65
TWIN STUDIO COUCH...........$7.50-$22
5 PC. DINETTE SETS...........$7.75-$20
Lounge and Occasional Chairs........$3-$12
Odd Beds, Dressers, Chests..............$7.75
Mattress, special, $4.75. Lamps, $2.75-$8.
RUGS AND CARPETS AT MILL PRICES.
Chicago Furn. Showrms. Del. 9020. Open eves.
West Side Showrms., 4618 W. Washington-bl.

4 Rm., $169; Worth $600
2 piece parlor sets, choice of covers, $29.
Walnut finish dining rm sets, $27.
Walnut finish bedrm. sets, $28.
9x12 Wilton velvet rugs, $15.
CASH OR TERMS.
NELSON BROS.
6310 BROADWAY.
6910 COTTAGE GROVE.

— — — ENTIRE STOCK — — —
Furniture Mart Samples
ORDERED SOLD!
At once, regardless of cost or value.
7-8-9 pc. Din. Rm. Sets..............$39-$85
2 pc. Beau. Parlor Sets..............$35-$55
3 pc. Wal., Maple Bedrm. Sets.......$29-$69
9x12 Broadloom Carpet. All colors..$15-$50
Odd Beds, Vanities, Springs.............$5-$7
Studio Couch, $7-$21; Dinette Sets....$9-$21
WYMAN FURN. CO. Open eves. till 10 p. m.
471 E. Ohio at Lake Shore-dr.

. NEW, USED FURN.—CASH OR TERMS . Parlor, bedrm. sets, $27; rugs, $15; din. set, $19; many bargains. Open eves. Sun. ALLIED STORE, 6212 Cottage Grove-av.

Central.

WE DON'T ADVERTISE "SILLY" PRICES to pull you in, nor misrepresent quality when you come here. WE KNOW [and you'll agree] that the manufacturers' new Display Samples shown are the best FURNITURE and RUG VALUES offered anywhere.
"Not Cheap Furn., BUT Good Furn. Cheap."
[CONVENIENT CREDIT IF DESIRED.]
Open Tues., Thurs. to 9 p. m., Sun. 10-4 p.m.
CHICAGO FURN. MART, Inc.
1100 S. WABASH. Wab. 3950.

MFR.'S NEW SAMPLES
OFFERED TO PUBLIC—SAVINGS 50%.
Dinette sets, $9 to $20; 2 pc. liv. rm. sets, $25 to $49; 3 pc. bedrm. sets, $29 to $59; 7 pc. din. rm. sets, $39 to $55; floor lamps, $4 to $6; coffee tables, $2 to $6; studio couches, $10 to $20; lounge chairs, $3 to $18; beds, springs, mattr., $5; terms. HUDGIN. 319 W. Ohio-st. Del. 5824. Open evenings.

SELLING OUT ALL STOCK BEFORE NEW furn. show; Period, French, Moderne bedrm. sets; 10 pc. din. rm. sets, $97; liv. r. sets, $49; odd pcs., etc. Stutz, 619 N. La Salle.

South Side.

Ordered Sold from Storage.
ENTIRE $100,000 STORED STOCK OF ROCKFORD FURNITURE CO. OF CHICAGO MUST BE SOLD WITHIN 30 DAYS FROM
DUNN BROS. STORAGE CO.,
Retail Furn. Dept.,
6718 Cottage Grove-av.
$5 DOWN, 24 MO. TO PAY.
OPEN EVES. 'TIL 9, SUNDAY 'TIL 5.

UNCLAIMED STORAGE FURNITURE.
GROVE STORAGE CO.
2 WAREHOUSE SHOW ROOMS.
7 piece dining sets.......................$24
9x12 rugs ....$4 up
3 piece bedroom sets.......................$28
4 rooms complete, as low as $67
$5 Down, 18 Months to Pay.
4837-3847 Cottage Grove.
OPEN EVES. TO 10. Retail Furn. Dept.

Modern 4 Rooms, $129.50.
$10 down, 18 mos. to pay.
ALLIED STORAGE
AND FURNITURE CO.
4312 COTTAGE GROVE.
Open Evenings Till 10.

— — — ANXIOUS TO DISPOSE — — —
Beau. 4 rm. outfit; luxurious $175 parlor set, $135; dining set, $125; bedrm. set with inner spring mattress, precious import. oriental-Amer. rugs, 5 pc. dinette set, lamps, etc., all for $195, or will separate. Terms. WINNER SHOPPE, 8228 Maryland-av.

$5 Down, 20 Months to Pay.
3 rm. HI. GRADE SAMPLE furn., $89.50. Other genuine bargains in new, used furn. ROYAL, 4715 Cottage Grove. Open eves.

BARG.—AM.-ORIENTALS AND IMP. RUGS; new $100 imported rugs, $15, $20, $25; $500 3 rm. furn., $125; parlor, bedroom, dining sets, $35-$45. Open eves., Sun. Terms. Rapp Storage and Furn. Co., 5746 S. Ashland.

4 Rms. Furn., $98—$1 Down,
20 mo. to pay. Barg. in Oriental rugs. Comm. House, 4301 Cottage Grove. Op. eve.

RUGS—AX., WILT., VEL., 8x10, 9x12, $12.50 up; Am.-Ori., broadlm., $30 up; Chi., $75. Klever Shampay Karpet Kleaners, 4633 Cottage Grove-av. Open Tues., Thurs., Sat. eves.

UNCALLED FOR AND USED FURN. AND parlor sets as low as $10. Reupholstering, davenports, $15.25; chairs, $6.75. Tms. Pros. 4636. S. & H. Furn. Co., 6230 S.Ashland.

BEDRM. SETS, $23; 9x12 RUGS, $8 UP. Parlor and din. rm. sets, $19 up. NORMAL FURN. CO., 6121 S. Halsted-st. Open eves.

MAPLE BED RM. SET $29; 2 PC. PAR. SET $25; 9x12 rugs $15; studio up. pianos. SCHWARTZ BROS. 7012 Stony Island.

3 ROOM OUTFIT, $69.50; EASY TERMS. Will separate. RETAIL FURN. DEPT. KESSEL BROS. Storage. 4034 S. Michigan.

USED FURNITURE AND RUG BARGAINS— Terms. AVAILABLE STORAGE. RETAIL Furn. Dept. 7732 Stony Island. Open eves.

NOVEMBER SALE BEAU. FURNITURE, incl. living rm., bedrm., dinette, rugs, radio, vacuum, etc. Will sep. A-2, 7650 Essex.

SAC. BEAU. LIV., DIN., BEDROOM FURN., rugs, radio, drapes, curt., couch, Hoover, misc.; cash or terms. 7959 Ellis. Tri. 6895.

RECEIVER'S FURN. AT BARGAIN PRICES. Rugs, $15-$20-$25. Ellis, 6224 S. Ashland.

4 ROOMS COMPLETE, $115; $5 DOWN. Atlas. 6140 Cottage Grove. Open eve., Sun.

USED FURNITURE & RUGS ON CREDIT RHODES, 6047 S. Halsted. Open evenings

— — USED FURNITURE ON CREDIT — — Englewood Rug, 6145 S. Halsted. Open eves.

BARGAINS—RUGS AND FURNITURE. Goodman's, 6821-23 S. Halsted. Open eves.

North Side.

RUGS UNCALLED FOR
Wiltons, Axmin., 8x10, 9x12......$12-$25
Chenile rugs, 9x12, 8x10..........$10-$15
Broadloom Carpet, special ....$1 sq. yd.
$100 val. Am-Oriental, new...........$45
IMPERIAL CLEANERS, 2123-33 Lincoln-av.
Tues., Thurs., Sat. eves. till 9. Sales Dept.

In Schauler Storage.
4644 N. Western-av. Retail furn. dept. Sacrifice $35,000 Furn. Mart Samples. Imp. Chinese-Ori. Wilt. pat. rugs, $10-$15-$25. 4 rms. comp. furn., $160. Parl., bedr., din., $25-$45. Op. daily, 9; Sun. 5. Cash, tms.

RUGS—FURNITURE—RUGS
Am.-Orient., Wiltons, Axm., Velvets..$12-20
Dining rm., Bedrm., 2 pc. parlor sets.....$25
KANE STORAGE CO., 2034 LINCOLN-AV.
Sales Dept. open evenings and Sunday. Terms.

FURNITURE MART SAMPLES— Par., bed., din. sets, $29; impt. and Amer. orient. rugs, $15-$25; $300 mah. Duncan Phyfe dining set, $98; 4 rms., comp., $159. Cash or terms. Allen Furn. Eves. to 9. Sun. 5. 5822 N. WESTERN-AV.

GENUINE ORIENTAL RUGS.
Used 9x12 Oriental, $35—9x12 Chinese, $40. $500 new 10 pc. Oak Refec. Din. Rm., 125. 2433 Irving Pk.-bl., 1st fl. Eve. to 10. Sun. 5.

TWIN BEDS, $5.95; STUDIO COUCHES, $16.75; Dinette Sets, $10.95; Living Rm., Bedrm., and Din. Rm. Sets from $29.95 and up. Wallen Fine Furniture Co., 3300 N. Clark-st. Bit. 2339.

MUST SAC. BEAU. LIV. RM. FURN. GORG. dinrm., 3 bedrm. sets, rugs, radio, studio couch, lamps, drapes, painting. Odd pcs.; sep Cash or terms. 5542 Kenmore. Apt. 2 N.

HIGH GRADE FURNITURE AND RUGS. Save 50% to 70%! Garbage burners, ranges. 3531 N. CLARK-ST. Open every eve.

Northwest Side.

NO MONEY DOWN,
20 MO. TO PAY. IMMED. DELIVERY.
BRING THIS AD FOR $5 CREDIT.
9x12 beautiful rugs, free pad, only......$29
$100 parlor, bedrm., or dining sets......$39
$400 3 RM. OUTFIT, $99.
LINCOLN WESTERN FURNITURE.
4822 N. LINCOLN-AV.
Open eves. to 10. 3 big floors. Sun. to 5.

PUBLIC SALE!
Various lots—Some new—Some used—Parlor, Dining, and Bedroom sets; Rugs, Heaters, Gas Stoves, Studio Couches, etc.
Verchoore Storage—Retail Furn. Dept.,
4040 N. Kedzie-av. Eves., 10. Sun., 5.

FALL FACTORY SAMPLE SALE—
9x12 rugs ..$12.50 3-pc. bedroom.$35.00
2 pc. parlor...$37.50 7-pc. din. rm..$39.50
9x12 Am. Ori.$22.50 Studio couch..$14.50
Home Furniture Mart. Cash or terms.
3660 Irving Park-blvd. Eves. to 10 p. m.

A LOW OVERHEAD ENABLES US TO sell for less. $10,000 parlor, din. dinette, bedrm., mattress, rugs, spring, stoves, studio couch, etc. Cash, or terms. Open daily 10; Sun., 4. Baer Stge., 1927 Milwaukee-av.

SAC. FURN., RUGS, BEAU. LIV., DIN., 2 bedrs., rad., dinet., stu. cch., lps., etc. Cash or tms. 2263 N. Kedzie-blvd., 1st Apt. Bel. 8554.

SOLID WALNUT CHINA CABINET, LIVING room couch, Fada radio, Pesko oil burner; cheap. 2625 Milwaukee-av.

4 ROOMS FINE NEW FURN., $126. 2 YEARS TO PAY. NO FINANCE CO. M. FINE & SONS, 1000 MILWAUKEE.

HOME FURNISHINGS.

Northwest Side.

Homer Bros., 3053 W Grand
DO NOT MISS OUR FACTORY SALE. $250,000 stock of dining, living, bedroom suites. Save 50%. Thousands of odd pieces. Occasional tables, chairs, end tables, coffee tables, etc. Tues., Thur., Sat. 10 p. m.

West Side.

FACTORY DISTRIBUTORS.
FLOOR SAMPLES ON SALE.
$89 Parlor set—now......................$35
$85 Bedroom set—now....................$39
$35 Velvet Wilton 9x12 Rug...............$18
$90 Dining Room Set......................$39
$25 living Room Chair....................$11
Many other items at ½ price. Cash or terms. Open eves to 10 p. m. Sun. to 5 p. m.
PINK FACTORY SHOWROOMS.
4535 Washington-blvd. Plenty Parking Space.

NO MONEY DOWN, 20 MONTHS TO PAY. Must close at once. Parl., bedrm., dining rm. sets, $29. Dinette set, lamps, tables. Many other pieces at a sac. Shirbob. 4444 MADISON. OPEN EVES., SUNDAY.

DISPLAY OF LIV. SETS AND CHAIRS, fresh from Furn. Mart Showrms. Sets low as $37.50. Save! Don't miss it! Retail Furn. Dept., Garfield Pk. Storage, 3111 Madison.

UNCLAIMED PARL. SET, $14.50; FRIEZE, $22.50; 9x12 rugs, $5; Wiltons, $7. Carr Bros., 4407 Madison. Op.Tues.,Thur., Sat. eve.

3 RMS. USED FURNITURE, $50; TERMS. ABC Stor. & Furn., 2525 Madison. Op. eve.

HOUSEHOLD APPLIANCES.

Electric Refrigerators.

....WORLD'S FAIR DISPLAY MODELS.... SPECIAL LOW PRICES. LIMIT QUANTITY. 1956 W. 35TH-ST. OPEN EVES.

SLIGHTLY USED FRIGID., KELVINATORS, etc., at less than ½ original cost. Guar. 220 W. HURON. OPEN SUNDAY.

FRIGIDAIRE, $38; GENERAL ELECTRIC, $65; Norge, $69.50. Like new. Terms. Open evenings. 712 W. Jackson-blvd.

Stoves.

LA SALLE STOVE CO.,
445 N. LA SALLE-ST. DEL. 1638.
NEW STOVES AT WHOLESALE PRICES. LEADING MAKES AND LATEST MODELS. Gas ranges, Coal ranges, Combination ranges, Bungalow ranges, Kitchen heaters, oil stoves. Prices $14 up. OPEN TUES., THURS., SAT. EVES.

Vacuum Cleaners.

BRAND NEW ROYAL VACUUM CLEANERS in original cartons, $19.50. 1214-18 N. Wells-st. Lincoln 8118.

BRAND NEW VACUUM CLEANERS, $9.50. 2722 W. DIVISION. BRUNSWICK 1847.

VACUUM CLEANER—1934 MODEL; COST $89. Will sacr., $20. Cedarcrest 4080.

Washing Machines.

. . WORLD'S FAIR DISPLAY MODELS . . Washing machines—special low prices. 1956 W. 35TH-ST. OPEN EVES.

MAYTAG, $15; PRIMA, BALLOON ROLLS, $20; Federal, $15; Apex, $10; Thors, $10 up. New machines, $1 week. 3021 Lincoln-av.

MAYTAG, $24; NEW MACHINE, $30; Thor, $15. Open eves. 7741 S. Halsted.

RENT A MAYTAG WASHER AND SAVE MONEY. SEELEY 7466.

MAYTAG—SQ. ALUM. TUB; WAS $99.50, now $37; terms. Open eve. 712 W. Jackson.

WASHERS—PORC. AGIT. WASH., $15; others, $9. Op. ev. 3448 North-av.Alb.0140.

AUTOMOBILES WANTED.

SPOT CASH IN 10 MINUTES
FOR ALL CARS YOU BRING IN. [NO RED TAPE.] CALIFORNIA DEALERS WAITING. 100 CAR STOCK AT ALL TIMES.
TOM O'ROURKE,
2330 S. MICHIGAN-AV.

CASH FOR YOUR CAR.
Highest prices paid. We pay off notes and give cash for your equity. We will call at your home. PHONE COLUMBUS 2298.
4701 W. MADISON-ST.

WANTED—100 USED CARS.
ALL MAKES, ALL MODELS. SPOT CASH. QUICK ACTION. VAN B. 3200. ALW. OP.
2810 W. MADISON-ST.

NEED LATE MODEL CARS AT ONCE! For out-of-town shipments. Highest prices; quick action; no red tape. 2416 S. Michigan-av. or Calumet 6166.

MOST CASH FOR YOUR CAR—5 MINUTE service, no red tape. If you can't come in, CALL US. WE'LL COME OUT. 6051 COTTAGE GROVE. FAIRFAX 1426.

CALIFORNIA DEALER WILL PAY HIGHest prices for Fords, Chevrolets, Plymouths, Dodges, De Sotos. Mr. Morris, Guyon Hotel, 4000 Washington-blvd. Van Buren 8900.

CASH AT ONCE FOR YOUR CAR. We pay off notes and give cash for your equity. SEE TITUS. 5710 BROADWAY. LONgbeach 2929.

WE CAN USE 100 USED CARS AT ONCE. Highest prices paid. Don't sacrifice your car before seeing us. 3325 Montrose-av.

HIGHEST CASH PAID FOR FORDS AND CHEVROLETS, all models. LAWDER BROS., 6900 Vincennes-av.

PRIVATE PARTY WANTS TO BUY USED car, 1930 to 1933, for cash. Juniper 8057.

WANT MOST CASH FOR YOUR CAR? SEE STONE, 4950 N. Western. Rav. 0774.

HIGHEST CASH PRICE FOR YOUR CAR and pay mtge. 3431 W. Madison. Ked.2115.

HIGHEST CASH PAID FOR USED CARS, all makes. See Sherman 7130 S. Halsted.

HIGHEST CASH PRICE FOR YOUR CAR. 2658 Lawrence-av. Longbeach 7883. 4-5.

HAVE $150 CASH AT ONCE FOR '30 OR '31 Chev. or Ford, for trip. Hyde Pk. 7098.

WANTED—50 LATE AUTOS. BRING CAR, get cash. 6811 S. Halsted-st. Went. 2727.

WANTED—'29-'30 MODEL A FORD; PRIV. indiv.; cash. Kelly, 816 N. Monticello.

$25 MORE FOR USED CARS OR TRUCKS. 6956 S. HALSTED. WENTWORTH 1900.

BUS. WOMAN WANTS LGT. CAR. PREF. Chv. or Ford '29-'30; have cash. Aus. 1564.

CHRYSLER WANTED—'33 OR '34. CASH for gd. cond. Priv. Address Y 317, Tribune

CASH FOR SMALL CAR; PR. PARTY. 2200 Osgood-st., 2d apt. Lincoln 4423.

PARTY WANTS '31 CHEVROLET SEDAN— Will pay good price; cash. Irving 9090.

AUTOMOBILE LOANS.

Cash in 10 Minutes
ON YOUR AUTOMOBILE OR TRUCK.
LOW LEGAL RATES.
CONFIDENTIAL—NO RED TAPE.
19 YEARS SAME LOCATION.
WINTER-HIRSCH,
1842 S. Michigan-av.
Calumet 4586. Under State Supervision.

NO INSURANCE. NO INDORSERS. NO BONUS. LEGAL RATES. MODERN AUTO LOAN CO., 3166 N. LINCOLN-AV. BITT. 3360.

SPORTING GOODS.

SHOTGUNS, RIFLES— — BOUGHT, SOLD, traded. Klein's, 508 S. Halsted. Mon. 5129.

WE BUY, SELL, EXCH. GUNS AND OUTboard motors. 3359 W. 26th. Lawn. 0407.

HUNTERS! BIRDS, ANIMALS MOUNTED. Ted Criel, 2715 Nordica. Mer. 5916.

— LIQUIDATION OF SPORTING GOODS. — SPORTS CORNER, 2 S. CLARK.

AUCTION SALES.

WILLIAMS, BARKER & SEVERN CO.— Furniture. Carpets. General Household Goods. 229 S. Wabash. General Auctioneers. Telephone Harrison 3777.

MORTGAGEE'S AUCTION SALE OF REST. fixt.; 11 a. m. SAT., NOV. 10. RM. 1832, 11 S. La Salle. Fixt. located at 57 E. Wacker.

TYPEWRITERS AND SUPPLIES.

ROYAL TYPEWRITER—PERFECT COND. Bargain. Call University 2038.

TERMS OF SUBSCRIPTION OF THE TRIBUNE.

Orders for mail subscription must be accompanied by remittance to cover.
Rates in Illinois [outside of Chicago], Indiana, Iowa, Michigan, and Wisconsin:
Daily without Sunday, one year, $5.00; six months, $2.50; three months, $1.25; two months, $1.00; one month, 50 cents.
Daily with Sunday, one year, $12.50; six months, $6.25; three months, $3.15.
Sunday only, one year, $7.50; one month, $1.00.
Rates of subscription in postal zones 3 and 4 [measured from Chicago], outside of Illinois, Iowa, Indiana, Michigan, and Wisconsin:
Daily without Sunday, one year, $7.50; one month, $1.00.
Sunday only, one year, $7.50; one month, $1.00.
Daily and Sunday, one year, $15.00; one month, $2.00.
Rates of subscription in zones 5, 6, 7, and 8 [measured from Chicago], Canada, Mexico, and foreign:
Daily without Sunday, one year, $12.00; one month, $1.50.
Sunday only, one year, $7.50; one month, $1.00.
Daily and Sunday, one year, $19.50; one month, $2.50.
Give postoffice address in full, including county and state. Remit in express money order, draft or in registered letter at our risk to The Tribune company publishers, Tribune Square, Chicago.
We cannot be responsible for currency sent through the mail.
Persons wishing to take The Tribune by carrier may order it by postal card or telephone Superior 0100. When delivery is irregular make complaint.
All unsolicited manuscripts, articles, letters, and pictures sent to The Tribune are sent at the owner's risk and The Tribune company expressly repudiates any liability or responsibility for their safe custody or return.

MEMBER OF THE ASSOCIATED PRESS.

The Associated Press is exclusively entitled to the use for publication of all news dispatches credited to it or not otherwise credited to this paper, and also the local news published herein.

Riot in Paris as Cabinet Is Named—Probe Mystery Death of Paul Bern—Borah Sees Peril in New Deal

FORMS A CABINET.
Pierre Etienne Flandin, French premier after downfall of Doumergue regime.
(Story on page 1.)

JEAN HARLOW TO DIVORCE THIRD HUSBAND.
The blonde movie actress with Hal Rosson, from whom she is to seek divorce. Rosson is ill with infantile paralysis. A grand jury is probing the death of Paul Bern, the second mate.
[Associated Press Photo.] *(Story on page 1.)*

DEATH IS PROBED.
Paul Bern, former husband of Jean Harlow, whose suicide is being investigated.
(Story on page 1.)

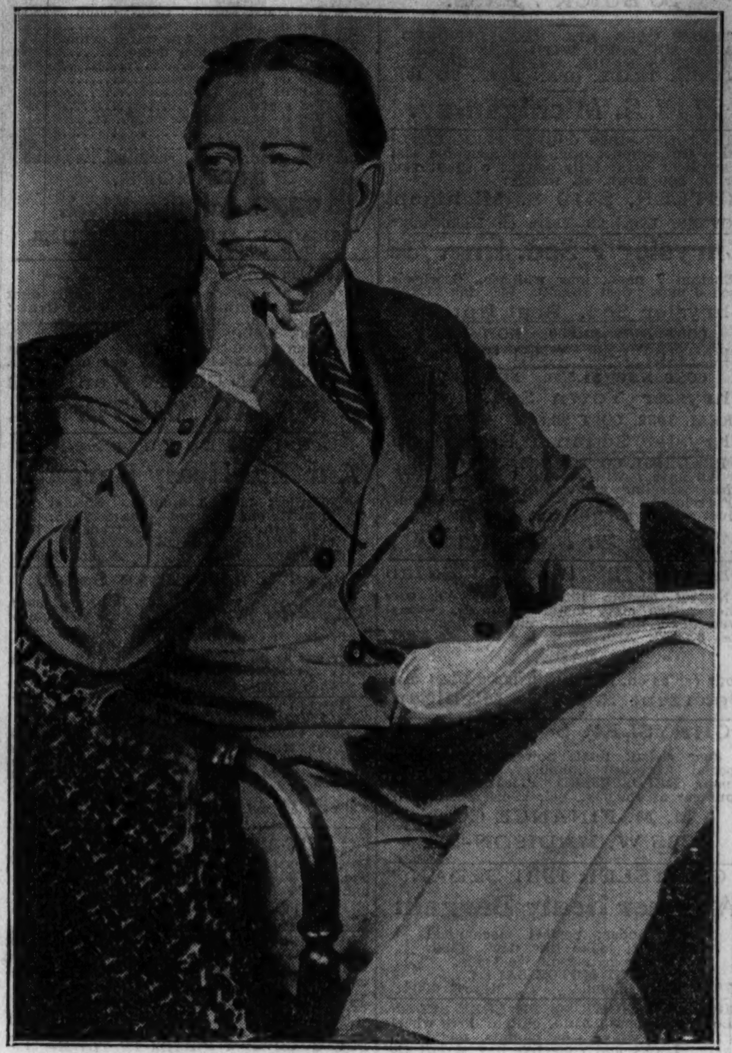

[TRIBUNE Photo.]

CALLS FOR NEW LEADERSHIP IN THE G. O. P.
Senator William E. Borah of Idaho, foe of the New Deal, in his room at the Congress hotel yesterday as he predicted new crash as result of New Deal policies. *(Story on page 2.)*

[Associated Press Photo.]

POOR BOY TO BECOME LONDON LORD MAYOR.
Sir Stephen Henry Molyneux Killik (left, bareheaded), who will ride in pomp to the law courts today to assume his office, shown soon after his election. *(Story on page 14.)*

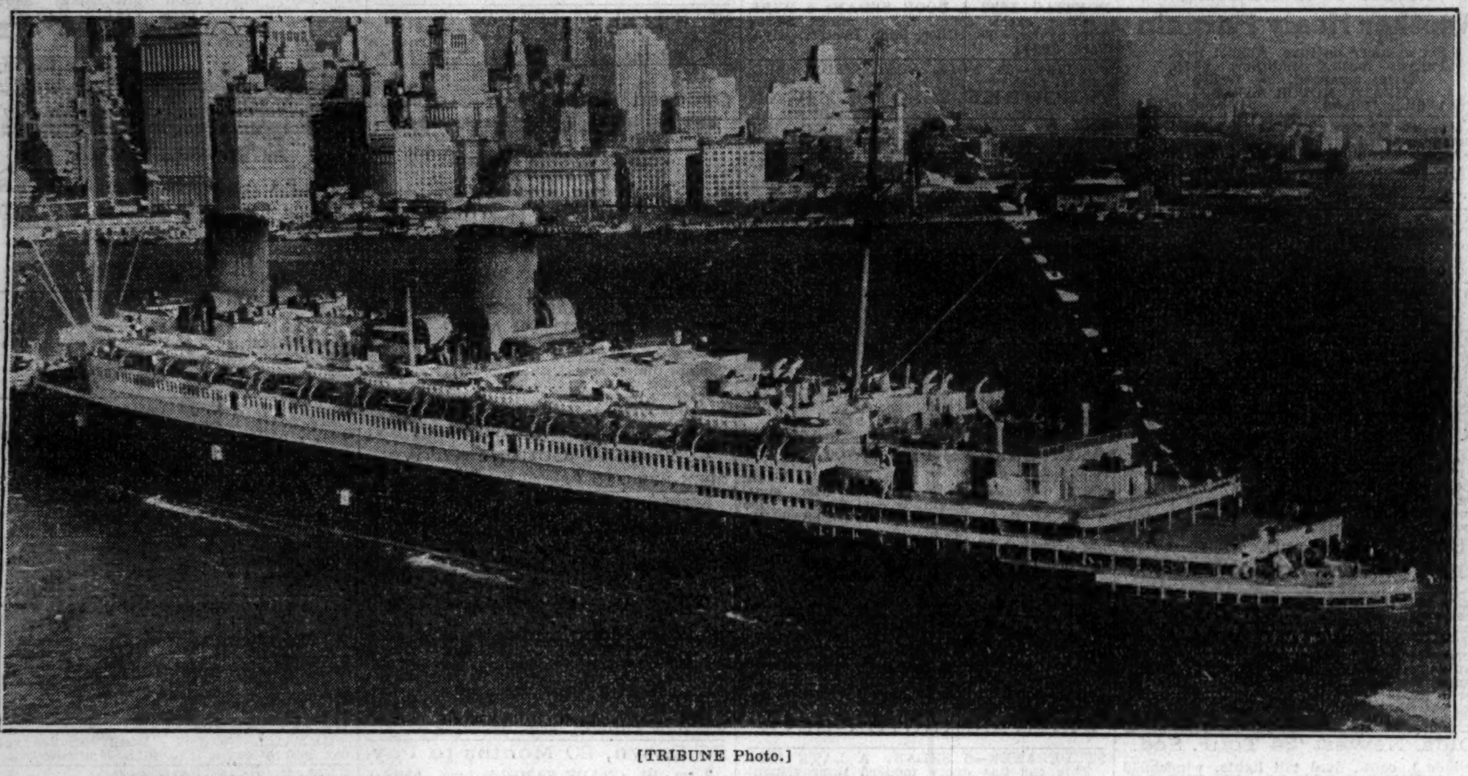

[TRIBUNE Photo.]

LINER BREMEN SETS NEW RECORD ON HER ONE HUNDREDTH WESTWARD CROSSING OF ATLANTIC.
Air view of the North German Lloyd liner as she broke the world's record for a westward crossing of the Atlantic yesterday. She passed Ambrose Lightship 4 days 15 hours and 27 minutes after leaving Cherbourg at 11:25 p. m. Saturday. She also held the previous record, which was 21 seconds slower. *(Story on page 15.)*

[Associated Press Photo.]

DEFEATS RITCHIE.
Harry W. Nice, Baltimore Republican, elected new governor of Maryland.

DEMOCRATIC LEADERS LEAVE CITY FOR CONFERENCES AT FRENCH LICK.
Group as Monon train left last night. Those numbered are: (1) P. A. Nash, (2) Ald. Thomas Terrell, (3) Congressman Sabath, (4) Mitchell Robin, (5) Fred W. Brummel, (6) Joseph Geary, (7) T. J. Bowler, (8) Martin J. O'Brien, (9) Edward J. Barrett, and (10) Ald. Jacob Arvey.
[TRIBUNE Photo.] *(Story on page 5.)*

PICTURES OF TURNER'S ARRIVAL IN AUSTRALIA ARE FLOWN TO LONDON.
Photo shows Roscoe Turner, Clyde Pangborn, and Radio Operator R. Nicholl (left to right) as the Americans arrived in Melbourne at the end of their race from England. Photo was flown to London by British pilots.
[Acme Photo.]

INVOLVED IN ISSUE OVER KILLING OF A DOG.
Walter J. Seifert of Niles Center (left), the dog slayer, and Prof. Paul Morrison of Northwestern, the owner, before Justice of the Peace Anthony Kramer in Evanston.
[TRIBUNE Photo.] *(Story on page 1.)*

ITALIAN FLYER WHO SET NEW WORLD SPEED RECORD GUEST AT DINNER.
A dinner in celebration of his new world speed record was given to the Italian pilot Agello in Rome. Agello recently attained a speed of 440 miles an hour in a flying boat. He is shown at the dinner in his honor.
[Acme Photo.]

[Acme Photo.]

FIRST PHOTO OF MANILA TYPHOON DAMAGE.
A "cochero" is shown handing parcels to a girl he had taken home through flooded streets of Manila after recent storm. Damage was estimated at millions of dollars.

[TRIBUNE Photo.]

VAUDEVILLE STAR TO AID MAYOR'S BENEFIT.
Sophie Tucker, in Chicago yesterday after trip to Europe, telling Mayor Kelly she will take part in Christmas benefit to be held at the Stadium on Dec. 19. *(Story on page 21.)*

WINS NOBEL PRIZE.
Luigi Pirandello, Italian, honored for his contributions to literature.
(Story on page 17.)